

**REQUEST FOR QUALIFICATIONS**  
RFQ 16-192C

**CONSTRUCTION MANAGER AT RISK  
SERVICES**

*Blanche Ely Senior High School*



**The School Board of Broward County, Florida**

**Dr. Rosalind Osgood, Chair**  
**Abby M. Freedman, Vice Chair**  
**Robin Bartleman**  
**Heather P. Brinkworth**  
**Patricia Good**  
**Donna P. Korn**  
**Laurie Rich Levinson**  
**Ann Murray**  
**Nora Rupert**

**Robert W. Runcie, Superintendent of Schools**

**Leo Bobadilla - Chief Facilities Officer**  
**Barbara J. Myrick, Interim General Counsel**

**Office of Facilities and Construction**  
**Procurement and Warehousing Services**

**NOTICES TO ALL BIDDERS**

**Cone of Silence and Lobbyist Activities**

For Cone of Silence requirements and for Lobbyist Activity restrictions refer to Section 1, Introduction and General Information lines labeled Cone of Silence and Lobbyist Activities. Line numbers 1.10 and 1.11.

**Pre-Qualification of Contractors Notice**

In order for proposals on this project to be accepted by the School Board of Broward County, Florida, the bidder/proposer must be Pre-Qualified in accordance with 1013.46 F.S., State Requirements for Educational Facilities Ch. 4.1(1) and Board Policy 7003, at the time of the bid opening. Bids submitted from firms not in compliance with these requirements will not be opened.

**THE SCHOOL BOARD OF BROWARD COUNTY, FLORIDA**  
**Procurement and Warehousing Services Department**  
**7720 W. Oakland Park Boulevard, Suite 323**  
**Sunrise, Florida 33351-6704**



# REQUEST FOR QUALIFICATIONS (RFQ)

## RFQ # 16-192C

### CONSTRUCTION MANAGEMENT AT RISK SERVICES

RFQ Issue Date: June 30, 2016

#### Description of Scope:

Construction Management at Risk Services for the following project:

Blanche Ely Senior High School

Blanche Ely Senior High School is an existing school originally built in 1952 with expansion and renovation having taken place over the entire life of the facility. The campus currently encompasses twenty-eight (28) buildings with an approximate square footage of 427,662 SF. Additionally the campus includes seven (7) portable facilities with an approximate square footage of 5,088 SF.

The work generally consists of:

- Fire Sprinkler upgrades
- Single Point of Entry
- HVAC upgrades
- Building Envelope upgrades
- STEM Lab and Media Center Upgrades
- Other miscellaneous renovation work on most of the campus buildings.

### **NOTICES TO ALL PROPOSERS**

#### **Cone of Silence and Lobbyist Activities**

For Cone of Silence requirements and for Lobbyist Activity restrictions refer to Section 1, Introduction and General Information lines labeled Cone of Silence and Lobbyist Activities. Line numbers 1.10 and 1.11.

THE SCHOOL BOARD OF BROWARD COUNTY, FLORIDA  
Procurement and Warehousing Services Department  
7720 W. Oakland Park Boulevard, Suite 323  
Sunrise, Florida 33351-6704

## TABLE OF CONTENTS

<u>Section</u>	<u>Page</u>
--- RFQ Cover Sheet.....	0
--- RFP – Description of Scope.....	1
--- Table of Contents .....	2
1.0 Introduction and General Information .....	3
2.0 Calendar .....	6
3.0 RFQ Conditions .....	7
4.0 Required Proposal Format and Response Information.....	11
5.0 Evaluation of Qualifications .....	14
6.0 Project Scope and Schedule .....	16

### Attachments

Attachment A - M/WBE Participation - Preconstruction Phase

Attachment B – M/WBE Participation Commitment – Construction Phase

Attachment C – Sample Construction Management at Risk Agreement (With Exhibits)

Exhibit A GMP Amendment Form

Exhibit B Compensation

Exhibit C CM Firm’s Proposal (not attached to RFQ)

Exhibit D SBBC RFQ Documents (not attached to RFQ)

Attachment D – Sample General Conditions for Construction

Attachment E - Required Response Form

Attachment F – Proposers Request for Information Form

Attachment G – Project Scope of Work

Attachment H – Authorization to Proceed Form

Attachment I – ACH Payment Agreement Form

### RFP Online Attachment Links

Online Documents: The following documents shall be downloaded by the Design/Builder and are considered as RFP and Contract Attachments, and requirements of the Contract:

#### Division 0 - Specifications

<http://www.broward.k12.fl.us/constructioncontracts/D0docs.html>

#### Design Standards

<http://www.broward.k12.fl.us/constructioncontracts/DivisiononeDesignStandards.html>

- SBBC Design Criteria
  - Specifications – Division 1 through 17
  - Document Submittal Checklist for Plan Review
  - Design Guidelines

Note the following:

For the Owner's Design and Materials Standards downloaded from the Owner's website – the word 'Contractor' shall be interpreted as the word 'Design/Builder' in every instance that the word Contractor is used in these standards.

- State Requirements for Educational Facilities (SREF) latest edition:  
<http://www.fldoe.org/edfacil/sref.asp>

## SECTION 1.0 - INTRODUCTION AND GENERAL INFORMATION

1.1 The School Board of Broward County, Florida (hereinafter referred to as "SBBC") desires to receive Qualifications for Construction Management at Risk Services as described herein. Submitting firms will be referred to as "CM" throughout this document.

1.2 **Questions and Interpretations:** Any questions, requests for clarifications or interpretations regarding any portion of this RFQ during the Submittal preparation period (or reporting errors, inconsistencies, or ambiguities) shall be received no less than ten (10) days prior to the deadline due date for submitting the completed RFQ response, and no questions or clarifications will be considered after this date. Respondents must submit Document 00220 – Bidders Request For Information Form (Attachment F) for all RFI requests and all RFI requests must be typed or printed. Questions not submitted on Document 00220 will not be considered. RFI requests must be for a single RFQ, RFI requests for multiple RFQs may not be considered. Any questions which require a response which amends the RFQ document in any manner will be answered via Addendum by the Procurement and Warehousing Services Department and provided to all Proposers. Address questions or requests for clarifications in writing to:

Vanessa S. Lauchaire  
Strategic Sourcing Manager  
Procurement & Warehousing Services  
7720 West Oakland Park Blvd - Suite 323  
Sunrise, FL 33351  
754-321-0533 Fax

1.3 Any verbal or written information, which is obtained other than by information in this RFQ document or by Addenda, shall not be binding on SBBC.

1.4 **Contract Term and Type:**

- a. The term of this contract is anticipated to begin on the Notice to Proceed Date and end one year after final completion of the project.
- b. The initial contract will be a lump sum contract to provide preconstruction services. Additionally, the Construction Management fee for the construction phase will also be set with the initial contract.
- c. Through contract amendment, a Guaranteed Maximum Price (GMP) shall be negotiated and established when the 100% Design Submittal Stage is accepted by the Owner. GMP negotiations will commence at the beginning of the design development stage and will conclude when the GMP is set.

1.5 **Proposal Format:** The RFQ's submittal shall follow the format and include the information as identified in Section 4.0 of this RFQ.

1.6 **Evaluation and Award:** All Proposals will be evaluated by the Qualifications Selection Evaluation Committee (QSEC) based upon the information submitted by Proposers in response to this RFQ and in accordance with the evaluation criteria established in Section 5.0. Based upon the evaluation of Proposals, the Committee will recommend a Proposer(s) to the Superintendent of Schools who may then recommend a Proposer(s) to the SBBC for award.

1.7 **Irrevocability of Proposal:** A Proposal may not be withdrawn before the expiration of 90 days after the date of the Proposal's opening.

1.8 **Proposal Package Requirements:**

- One complete, original hard-copy Proposal (clearly labeled as "original").
- One complete, original electronic version (clearly labeled as "original").

--- Five (5) complete, electronic version copies (clearly labeled as “copy”).

--- Four (4) additional hard-copies (which must be identical to the original Proposal except they shall be labeled as “copy”).

--- Proposals shall be submitted in a sealed envelope (package, box, etc.) with the RFQ number and description clearly identified by label on the Package along with the Proposers Name.

1.9 **Gratuities:** Proposers shall not provide any gratuities, favors, or anything of monetary value to any official, employee, or agent of SBBC; including any School Board Member, Superintendent of Schools and any Evaluation Committee Members, for any reason during this entire Procurement Process.

1.10 **Cone of Silence:** Any proposer, or lobbyist for a proposer, is prohibited from having any communications (except as provided in this rule) concerning any solicitation for a competitive procurement with any School Board member, the Superintendent, any Evaluation Committee Member, or any other School District employee after the Procurement and Warehousing Services Department releases a solicitation to the General Public. All communications regarding this solicitation shall be directed to the designated Purchasing Agent unless so notified by the Procurement and Warehousing Services Department. This “Cone of Silence” period shall go into effect and shall remain in effect from the time of release of the solicitation until the School Board either awards a contract or until rejects all proposals. Further, any vendor, its principals, or their lobbyists shall not offer campaign contributions to School Board Members or offer contributions to School Board Members for campaigns of other candidates for political office during the period in which the vendor is attempting to sell goods or services to the School Board. This period of limitation of offering campaign contributions shall commence at the time of the “cone of silence” period for any solicitation for a competitive procurement as described by School Board Policy 3320, Part II, Section GG as well as School Board Policy 1007, Section 5.4 – Campaign Contribution Fundraising. Any vendor or lobbyist who violates this provision shall cause their Proposal (or that of their principal) to be considered non-responsive and therefore be ineligible for award. This prohibition does not apply to:

1. Telephone calls to the Procurement & Warehousing Services staff to request copies of this RFQ, to confirm attendance, or request directions regarding an interview notification received;
2. Delivery of the Respondent’s Submittal;
3. Discussion at the interview;
4. Delivery of written questions about the RFQ;  
Review of background/contract documents at the staff offices;
5. Public Records Requests; and/or
6. Bid protest proceedings.

1.11 **Lobbyist Activities:** In accordance with SBBC Policy 1100B, as currently enacted or as amended from time to time, persons acting as lobbyists must state, at the beginning of their presentation, letter, telephone call, e-mail or facsimile transmission to School Board Members, Superintendent or Members of Senior Management, the group, association, organization or business interest she/he is representing.

1.11.1 A lobbyist is defined as a person who, for immediate or subsequent compensation (e.g., monetary profit/personal gain), represents a public or private group, association, organization or business interest and engages in efforts to influence School Board Members on matters within their official jurisdiction.

1.11.2 A lobbyist is not considered to be a person representing school allied groups (e.g., PTA, DAC, Band Booster Associations, etc.) nor a public official acting in her/his official capacity.

1.11.3 Lobbyists shall annually (July 1) disclose in each instance and for each client prior to any lobbying activities, their identity and activities by completing the lobbyist statement form which can be obtained from official School Board Records, School Board Member’s Offices or the Superintendent’s Office and will be recorded on SBBC’s website, [www.browardschools.com](http://www.browardschools.com).

- 1.11.4 The lobbyist must disclose any direct business association with any current elected or appointed official or employee of SBBC or any immediate family member of such elected or appointed official or employee of SBBC.
- 1.11.5 Senior-level employees and/or School Board Members are prohibited from lobbying activities for two years after resignation or retirement or expiration of their term of office.
- 1.11.6 The Office of the Superintendent shall keep a current list of persons who have submitted the lobbyist statement form.
- 1.12 **Preparation Cost of Proposal:** Proposer is solely responsible for any and all costs associated with responding to this RFQ. SBBC will not reimburse any Proposer for any costs associated with the preparation and submittal of any Proposal, or for any travel and per diem costs that are incurred by any Proposer.
- 1.13 It is the sole responsibility of the Proposer to assure it has received the entire Proposal and any and all Addendum.
- 1.14 It is the sole responsibility of the Proposer to assure that its Proposal is time stamped in the Procurement and Warehousing Services Department on or before 2:00 p.m. EST on the date due.
- 1.15 No verbal or written information which is obtained other than by information in this document or by Addenda to this RFQ shall be binding on SBBC.
- 1.16 No submissions made after the Proposal opening, amending or supplementing the Proposal, will be considered.

## SECTION 2.0 CALENDAR

June 30, 2016	Issuance of RFQ #16-192C
July 14, 2016	Non-Mandatory Proposers' Conference 2 p.m. EST*.
July 19, 2016	Written questions due on or before 5:00 p.m. ET in the Procurement and Warehousing Services Department 7720 West Oakland Park Blvd., Suite 323, Sunrise, Florida 33351-6704.
August 2, 2016	Proposals due on or before 2:00 p.m. ET in the Procurement and Warehousing Services Department. 7720 West Oakland Park Blvd., Suite 323, Sunrise, Florida 33351-6704.
August 24, 2016**	Selection Committee reviews Qualifications and makes a recommendation for Selection in the Procurement and Warehousing Services Department 7720 West Oakland Park Boulevard, Suite 323 Sunrise, Florida 33351-6704 at 9:00 a.m.*
August 26, 2016	Evaluation Committees Posting of Recommendations.
September 20, 2016	Tentative School Board Award Date.

\*These are public meetings. SBBC prohibits any policy or procedure which results in discrimination on the basis of age, color, disability, gender identity, gender expression, national origin, marital status, race, religion, sex or sexual orientation. Individuals who wish to file a discrimination and/or harassment complaint may call the Executive Director, Benefits & EEO Compliance at 754-321-2150 or Teletype Machine (TTY) 754-321-2158.

Individuals with disabilities requesting accommodations under the Americans with Disabilities Act (ADA) may call Equal Educational Opportunities (EEO) at 754-321-2150 or Teletype Machine (TTY) 754-321-2158.

\*\*Proposers may be asked to be present at this public meeting to answer questions related to their submittal. Proposers may also be invited to make a presentation to the Selection Committee. If a presentation is requested, it must be limited to information included in their Proposal submitted to SBBC. Details related to the Selection Committee meeting will be provided to the proposers when they are given notice of the meeting.



## SECTION 3.0 - RFQ CONDITIONS

- 3.1 **Evaluation Committees and Proposals:** State Statutes 119.071 and 286.0113 are adhered to by SBBC in the review and awarding of contracts.
- 3.2 **Public Record:** Proposer acknowledges that all information contained within their Proposal is part of the public domain as defined by the State of Florida Sunshine and Public Record Laws.
- 3.3 **Governing Law:** This RFQ, and any award(s) resulting from this RFQ, shall be interpreted and construed in accordance with the laws of the State of Florida. Any protests arising from this RFQ shall be subject to Section 120.57(3), Florida Statutes. Any disputes or controversies arising out of a contract awarded under this RFQ shall be submitted to the jurisdiction of the state courts of the Seventeenth Judicial Circuit in and for Broward County, Florida.
- 3.4 **Advertising:** In submitting an RFQ, Proposer agrees not to use the results therefrom as a part of any commercial advertising without prior written approval of SBBC.
- 3.5 **Billing Instructions and Payment:** All payments made to the CM shall be made by ACH (Automated Clearing House). Monthly invoices shall be submitted to the Project Manager for review and approval. Refer to the Agreement for the specifics. The ACH Payment Agreement Form (Attachment I). This form shall be submitted at the time of the execution of the Contract.
- 3.6 **Contract Value:** No guarantee is given or implied as to the total dollar value or work as a result of this RFQ. SBBC is not obligated to place any order for services performed as a result of this award. Order placement will be based upon the needs and in the best interest of SBBC.
- 3.7 **Conflict of Interest and Conflicting Employment or Contractual Relationship:** Section 112.313 (3) and (7), Florida Statutes, sets forth restrictions on the ability of SBBC employees acting in a private capacity to rent, lease, or sell any realty, goods, or services to SBBC. It also places restrictions on SBBC employees concerning outside employment or contractual relationships with any business entity which is doing business with SBBC. Each Proposer is to disclose any employees it has who are also SBBC employees. This Conflict of Interest Form is an attachment to the PSA (PSA attachment 9). This executed document shall be submitted at the time of Contract Execution. Any employees identified by the Proposer, should obtain legal advice as to their obligations and restrictions under Section 112.313 (3) and (7), Florida Statutes.
- 3.8 **Disputes:**
- 3.8.1 In the event of a conflict between the documents, the order of priority of the documents shall be as follows:
1. The Agreement resulting from the award of this RFQ (if applicable) ; then
  2. Addenda released for this RFQ, with the latest Addendum taking precedence; then
  3. the RFQ Documents; then
  4. Awardee's Proposal.
- 3.8.2 In case of any other doubt or difference of opinion, the decision of SBBC shall be put in writing and shall be final and binding on both parties.
- 3.9 **Insurance:** Refer to CMAR Agreement for Professional Insurance Requirements (RFQ Attachment C).
- 3.10 **Public Entity Crimes:** Section 287.133(2)(a), Florida Statutes, as currently enacted or as amended from time to time, states that a person or affiliate who has been placed on the convicted vendor list following a conviction for a public entity crime may not submit a Proposal on a contract to provide any goods or services to a public entity, may not submit a Proposal on a contract with a public entity for the construction or repair of a public building or public work, may not submit a Proposal on leases of real property to a public entity, may not be awarded or perform work as a contractor, supplier, subcontractor, or consultant under a contract with any public entity, and may not transact business with any public entity in excess of the threshold amount

provided in Section 287.017 for CATEGORY TWO [currently \$25,000] for a period of 36 months from the date of being placed on the convicted vendor list.

3.12 **M/WBE:**

3.12.1 M/WBE Goals: The CM shall comply with the Owner's M/WBE policies and procedures. The CM's M/WBE goal for this Contract is 25 percent during preconstruction and 25% during construction.

3.12.2 Information: SBBC encourages each Proposer to make every reasonable effort to include M/WBE participation on any contract award under this RFQ. An M/WBE is defined by SBBC as any legal entity, other than a joint venture, which is organized to engage in commercial transactions and which is at least 51% owned and controlled by a minority or women and has been Certified by SBBC as an approved M/WBE.

3.12.2.1 Any participation by firms not certified by SBBC at the time of proposal will not count in the RFQ evaluation process for the award of points in the CM's M/WBE Participation Category. However, firms that are certified by SBBC after the proposal's tentative award, will count towards the CM's M/WBE project goal attainment. CM to contact SDOP to provide the updated information.

3.12.2.2 For information on M/WBE Certification, or to obtain information on locating certified M/WBE's, contact SBBC's Supplier Diversity and Outreach Programs at 754-321-0550 or [www.broward.k12.fl.us/supply/vendors/mwbe.htm](http://www.broward.k12.fl.us/supply/vendors/mwbe.htm).

3.13 **Protesting of RFQ Conditions/Specifications:** Any person desiring to protest the conditions/specifications in this RFQ, or any Addenda subsequently released thereto, shall file a notice of intent to protest, in writing to the Director of Procurement and Warehousing Services Department. The formal written protest shall be filed within ten calendar days after the date the notice of protest was filed. Saturdays, Sundays, state holidays or days during which the school district administration is closed shall be excluded in the computation of the ten (10) calendar days. The formal written protest must be received on or before 5:00 p.m. EST of the 10<sup>th</sup> Calendar Day at the office of the Director of Procurement and Warehousing Services Department. Refer to Section 120.57(3)(b), Florida Statutes, as currently enacted or as amended from time to time, for the requirements for the written protest.

3.13.1 Failure to file a notice of protest or to file a formal written protest within the time prescribed by Section 120.57(3), Florida Statutes, or a failure to post the bond or other security required by SBBC Policy 3320, Part VIII, within the time allowed for filing a bond, shall constitute a waiver of proceedings.

3.14 **Posting of RFQ Recommendations:** RFQ Recommendations will be posted in the Procurement and Warehousing Services Department and on [www.demandstar.com](http://www.demandstar.com) as noted on the Calendar (Section 2.0) or as modified by an addendum or by posting in the Procurement and Warehousing Services Department and at [www.demandstar.com](http://www.demandstar.com) (under the document section for this RFQ). The Recommendations will remain posted for 72 hours. It is the responsibility of each Proposer to ascertain any revised date for the posting of RFQ Recommendations.

3.15 **Protest of Intended Decision:** Any person desiring to protest the Recommended Decision shall file a notice of protest, in writing, within 72 hours after the posting of the RFQ Recommendation and shall file a formal written protest within ten calendar days after the date the notice of protest was filed. The formal written protest must be received on or before 5:00 p.m. EST of the tenth (10) calendar day. Saturdays, Sundays, state holidays and days during which the school district administration is closed shall be excluded in the computation of the 72 hours.

3.15.1 Failure to file a notice of protest or to file a formal written protest within the time prescribed by Section 120.57(3), Florida Statutes, or a failure to post the bond or other security required by Policy 3320, Part VIII, within the time allowed for filing a bond, shall constitute a waiver of proceedings.

3.15.2 Notices of protests, formal written protests, and the bonds required by Policy 3320, shall be filed at the office of the Director of Procurement and Warehousing Services, 7720 West Oakland Park Boulevard, Suite 323, Sunrise, Florida 33351 Fax filing will not be acceptable for the filing of bonds.

- 3.16 **Use of Other Contracts:** SBBC reserves the right to utilize any other SBBC contract, any State of Florida Contract, any contract awarded by any other city or county governmental agencies, other school boards, other community college/state university system cooperative agreements, in lieu of any offer received or award made as a result of this RFQ if it is in SBBC's best interest to do so. SBBC also reserves the right to waive irregularities or technicalities in any Proposal received if such action is in the best interest of SBBC. However, such a waiver shall in no way modify the RFQ requirements or excuse the Proposer from full compliance with the RFQ specifications and other contract requirements if the Proposer is awarded a contract.
- 3.17 **Assignment:** Neither party to the Agreement shall sell, assign or sublet the same without the written consent of the other; nor shall a CM assign any monies due or to become due to the CM, or by reason of the Contract without the previous written consent of the Owner and as approved by the Attorney for the Owner.
- 3.18 **Cancellation:** In the event any of the provisions of this RFQ are violated by the Awardee, the Director of Procurement and Warehousing Services shall give written notice to the Awardee stating the violations and unless they are corrected within five days, a recommendation will be made to SBBC for cancellation.
- 3.19 **SBBC Photo Identification Badge/ Background Screening:**  
Awardee agrees to comply with all the requirements of Sections 1012.32 and 1012.465, Florida Statutes, and that Awardee and all its personnel who (1) are to be permitted access to school grounds when students are present, (2) will have direct contact with students, or (3) have access or control of school funds will successfully complete the background screening required by the referenced statutes and meet the standards established by the statutes. Personnel shall include employees, representatives, agents or sub-contractors performing duties under the contract to SBBC and who meet any or all of the three requirements identified above. Awardee will bear the cost of acquiring the background screening required under Section 1012.32, Florida Statutes, and any fee imposed by the Florida Department of Law Enforcement to maintain the fingerprints provided with respect to Awardee and its personnel. The Parties agree that the failure of Awardee to perform any of the duties described in this section shall constitute a material breach of this RFQ entitling SBBC to terminate immediately with no further responsibilities or duties to perform under this Agreement. Awardee agrees to indemnify and hold harmless SBBC, its officers and employees of any liability in the form of physical or mental injury, death or property damage resulting in Awardee's failure to comply with the requirements of this section or Sections 1012.32 and 1012.465, Florida Statutes.
- 3.19.1 SBBC issued identification badges must be worn at all times when on SBBC property and must be worn where they are visible and easily readable.
- 3.19.2 Badge Vendor Information shall be provided to the CM at the time of Award.
- 3.20 **Withdrawal of RFQ:** In the best interest of SBBC, SBBC reserves the right to withdraw this RFQ at any time prior to the time and date specified for the Proposal opening.
- 3.21 **Severability:** In case of any one or more of the provisions contained in this RFQ shall be for any reason be held to be invalid, illegal, unlawful, unenforceable or void in any respect, the invalidity, illegality, unenforceability or unlawful or void nature of that provision shall not affect any other provision and this provision shall be considered as if such invalid, unlawful, unenforceable or void provision had never been included herein.
- 3.22 It is the sole responsibility of the Proposer to assure it has received the entire Proposal and any and all Addenda.
- 3.23 It is the sole responsibility of the Proposer to assure that its Proposal is time stamped in the Procurement and Warehousing Services Department on or before the due time on the date due. No submissions made after the Proposal opening, amending or supplementing the Proposal, shall be considered.
- 3.24 No verbal or written information which is obtained other than by information in this document or by Addenda to this RFQ shall be binding on SBBC.
- 3.25 **Acceptance and Rejection of Proposals:**
- 3.25.1 **Acceptance:** All Proposals properly completed and submitted will be evaluated in accordance with Section 5.0.

3.25.2 **Rejection:** The School Board reserves the right to reject all proposals. In addition, a proposal may be rejected if it does not conform to the rules or the requirements contained in this RFQ. Examples for rejection include, but are not limited to, the following:

3.25.2.1 The Proposal is time-stamped at the Procurement and Warehousing Services Department after the deadline specified in the RFQ.

3.25.2.2 Proposers found legally guilty of collusion among Proposers, shall be rejected, and the participants to such shall be barred from future procurement opportunities until such time as they may be reinstated.

3.25.2.3 The Proposal shows non-compliance with applicable laws; or contains any unauthorized additions or deletions; is a conditional Proposal; is an incomplete Proposal; or contains irregularities of any kind.

3.26.2.4 The Proposer adds provisions reserving the right to accept or reject an award or to enter into a contract pursuant to an award or adds provisions contrary to those in the RFQ.

3.25.3 SBBC also reserves the right to waive irregularities or technicalities in any Proposal received if such action is in the best interest of SBBC. However, such a waiver shall in no way modify the RFQ requirements or excuse the Proposer from full compliance with the RFQ specifications and other contract requirements if the Proposer is awarded the contract.

3.26 **Maintenance of Records:**

3.26.1 CM shall keep all records and supporting documentation which concern or reflect its Services hereunder. The records and documentation shall be retained by the CM for a period of seven (7) years from the completion date of the project associated with the Authorization to Proceed; or such period of time as required by law. The Owner, or any duly authorized agents or representatives of the Owner, shall have the right to inspect and copy all such records and documentation as often as they deem necessary during the period of this Agreement and during the period noted above in which the records are to be retained. Such activity shall be conducted at the reasonable convenience of the CM.

3.27 **Liability:** Refer to Attachment C - Sample Construction Management at Risk Agreement.

3.28 **SBBC Information Security Guidelines:** It is the responsibility of the CM to read and adhere to the SBBC Information Security Guidelines when using any device connected to the SBBC's network. Following the conclusion of the contract term, all of SBBC's confidential information must be removed from the CM's equipment and all access privileges must be revoked. Final payment will be withheld until the CM has confirmed, in writing, that all SBBC's confidential information has been purged from any and all electronic technology devices that were used during this contract and were connected to the SBBC's network.

## SECTION 4.0 - REQUIRED QUALIFICATIONS FORMAT AND RESPONSE INFORMATION

4.1 The SBBC's Procurement and Warehousing Services Department staff shall determine whether each Proposer has addressed and provided all RFQ submittal requirements. SBBC's Procurement and Warehousing Department shall identify the status of completion for each Proposer's proposal on a spreadsheet for the Evaluation Committee's use.

4.2 It is required that Proposals be organized in the manner specified below and with all the information as identified.

4.2.1 Title Page:

- Line 1 Include RFQ number and name;
- Line 2. The RFQ Due Date;
- Line 3 The name of the Proposer (company/firm name);
- Line 4 Company/firm address;
- Line 5 Company/firm telephone number.

4.2.2 Section A – General

*NOTE: Failure to strictly comply with this section may result in a recommendation to reject the proposal.*

Section A1 - Table of Contents: Include a clear identification of the material by scoring sections, section number and by page number.

Section A2 - Letter of Responsibility: Include the names of the persons who will be authorized to make decisions for the Proposer for this proposal, and for the CM efforts that may result from this RFQ. Provide titles, work addresses, telephone numbers and e-mail addresses. Letter to be on Company Letterhead and signed by an Officer of the Company.

Section A3 – Signed Addenda: Include signed and dated copies of all addenda to verify and acknowledge receipt.

4.2.3 Section B – Required Forms, Licenses, certificates, History

*NOTE: Failure to strictly comply with this section may result in a recommendation to reject the proposal.*

4.2.3.1 Required Response Form

4.2.3.1.1 The Required Response Form shall be completed in ink or typewritten. The signed "original" Required Response Form shall be submitted within the Proposal Package labeled as the "original." Refer to Attachment E.

4.2.3.1.2 Required Response Form for Joint Venture Proposals shall follow the following requirements.

4.2.3.1.2.1 JOINT VENTURES: In the event multiple Proposers submit a joint Proposal in response to the RFQ, a single Proposer shall be identified as the Prime Proposer. If offering a joint Proposal, Prime Proposer must include the name and address of all parties of the joint Proposal. Prime Proposer shall provide all bonding and insurance requirements, execute any Contract, complete the Required Response Form shown herein, and have overall and complete accountability to resolve any dispute arising within this contract. Only a single contract with one Proposer shall be acceptable. Prime Proposer responsibilities shall include, but not be limited to, performing of overall contract administration, preside over other Proposers participating or present at SBBC meetings, oversee preparation of reports and presentations, and file any notice of protest and final protest as described herein. Prime Proposer shall also prepare and present a consolidated invoice(s) for services performed. SBBC shall issue only one check for each consolidated invoice to the Prime Proposer for services performed. Prime Proposer shall remain responsible for performing services associated with response to this RFQ.

### Section B1 - Required Response Form:

Modifications or alterations to this form shall not be accepted and will cause the Proposal to be rejected and not reviewed. The Required Response Form, shall be the only acceptable form. The form with the Original Signature shall be in the Proposal Package labeled "Original". Refer to Attachment E.

### Section B2 - Licenses and Registrations (Florida)

All appropriate licensing numbers shall be provided on a list. This list to include type of license or registration license number and name of license holder. Examples include:

1. Firms Construction Licenses and Registrations
2. General Contracting Licenses
3. M/WBE Certificates as applicable
4. Continue as appropriate

### Section B3 - Proposer History

Provide a listing of current and former business entities that the Proposer is operating under and has operated under in the past. Letter to be on Company Letterhead and signed by an officer of the Company.

### Section B4 - Litigation

Provide a statement of any litigation or regulatory action that has been filed or is pending against your firm(s) in the last three years. If an action has been filed, state and describe the litigation or regulatory action filed, and identify the court or agency before which the action was instituted, the applicable case or file number, and the status or disposition for such reported action. If no litigation or regulatory action has been filed against your firm(s), provide a statement to that effect. For joint venture or team Proposers, submit the requested information for each member of the joint venture or team.

*NOTE: Sections C and D below shall be evaluated and scored by QSEC*

#### 4.2.4 Section C - Experience and Qualifications (60 maximum combined total points for C1, C2 and C3)

##### Section C1 - Executive Summary / Approach / Current Work Load (30 maximum points)

**Executive Summary** – (7 maximum points) Submit a brief abstract stating the Proposer's understanding of the nature and scope of the services to be provided and capability to comply with all terms and conditions of RFQ (3 page maximum).

**Approach** – (14 maximum points) Discuss your approach for delivering this project, both in the preconstruction and construction phases. Discuss your firm's willingness and ability to meet the project's schedule and budget. Discuss the office location from which this work will be conducted and its distance from the project site. (5 page maximum).

**Current Work Load Overall** – (6 maximum points) Demonstrate your ability to perform this work given your current project workload. Provide a list of current projects for all clients including SBBC, Include all projects currently under contract and all projects where your firm has been selected but is not yet under contract. Include project construction value. (2 page maximum).

**Current Work Load with SBBC** - (3 maximum points) Provide a list of all projects and project construction value for all active contracts with SBBC. Provide a list of all projects and project construction value for all pending projects with SBBC where your firm has been selected by SBBC but is not yet under contract. (2

page maximum). (Proposer with the most total project construction value on current and pending projects with SBBC will be awarded zero (0) points. Other proposers will be awarded up to 3 points based on total project construction value, with more points being awarded to proposers with the least amount of total project construction value with SBBC).

**Section C2 - Firm Experience and Qualifications** (15 maximum points)

Provide a statement of your firm's qualifications to perform the services requested under this RFQ (3 page maximum).

**Section C3 - Relevant Projects / References** (15 maximum points)

Provide a list and description of relevant projects (maximum of 5) successfully completed by your firm in the most recent five (5) years. For each project, include:

- Name and location of project
- Scope of work that was performed by your firm
- Summary of the project scope including construction delivery method
- Name, title and contact information for client
- Initial and final construction cost (where not deemed confidential)
- Planned construction schedule vs actual construction schedule

Include 3 references with contact information, preferably from one of the projects requested above (5 pages maximum for Section C3).

4.2.5 **Section D – Team Composition:** (30 maximum combined total points for sections D1 and D2)

**Section D1 - Team Structure** (10 maximum points)

Describe the structure of your team, including all subconsultants. Indicate which preconstruction services the prime firm offers with in house staff, and indicate which preconstruction services the firm may opt to utilize consultants (3 pages maximum).

**Section D2 - Key Personnel** (20 maximum points)

Provide the names of the CM's Management Staff intended for use on this Project. Identify the Company Officer to be in charge of this Project. Identify the intended Project Manager, Construction Manager, the primary site Superintendent and any other key staff member. Include and Organizational Chart. Resumes for key personnel should be provided.

*NOTE: Section E below shall be evaluated and scored by District Staff (not QSEC)*

4.2.6 **Section E - Supplier Diversity and Outreach Program** (10 maximum points)

**Section E1 - M/WBE Firms for Intended Use**

Identify the M/WBE firms (if any) which will be utilized by completing Attachment A, M/WBE Participation during Preconstruction, and Attachment B, M/WBE Participation Commitment – Construction Phase. Note: A copy of each M/WBE Subcontractor's SBBC M/WBE Certificate shall be provided within this section. For an M/WBE prime, self-performed work in construction phase will contribute toward participation the same as work subcontracted to an M/WBE firm.

Exact M/WBE participation during construction phase will not be known until such time as bids are received, subcontractors are selected and the GMP is developed. Please state your commitment for M/WBE participation during the construction phase. You will be obligated to meet this commitment as a condition to gain SBBC approval of the GMP.



## SECTION 5.0 - EVALUATION OF QUALIFICATIONS

5.1 Evaluation of Qualifications - The Evaluation Committee shall separately conduct discussions with each Proposer present. After all discussions have concluded, the Evaluation Committee shall evaluate and score all Proposers by the following Categories.

<u>SECTION</u>	<u>POSSIBLE POINTS</u>
<u>Section C - Experience and Qualifications</u>	
Section C 1 - Executive Summary / Approach / Current Work Load	0 to 30
Section C 2 – Firm Experience and Qualifications	0 to 15
Section C 3 - Relevant Projects / References	0 to 15
<u>Section D - Team Composition</u>	
Section D 1 – Team Structure	0 to 10
Section D 2 – Key Personnel	0 to 20
<u>Section E - Supplier Diversity &amp; Outreach Program</u>	
Section E 1 - M/WBE Participation	0 to 10
<b>TOTAL POSSIBLE POINTS</b>	<b>100</b>

### 5.1.1 Scoring of M/WBE Participation – Section E1

*NOTE: Section E below shall be evaluated and scored by District Staff (not QSEC)*

The SBBC shall award a maximum of ten (10) points for M/WBE Participation as listed in the Evaluation Point Tables below. At the time the proposal is submitted, the proposer shall identify all M/WBE firms (if any) which will be utilized by completing Attachment A, M/WBE Participation during Preconstruction, and Attachment B, M/WBE Participation Commitment – Construction Phase and Statement of Intent Form. The Letter of Intent submitted with the proposal reflects the intent of the parties (prime and sub-consultant) to establish a business relationship as well as the type of work and percentage of work that the sub-consultant will perform.

2 Points For M/WBE CM	
M/WBE CM	2.0 Points

2 Points For M/WBE Subcontractor Participation at the CM Team Level (Preconstruction Phase)	
≥ 25%	2.0 Points
≥ 20%	1.5 Points
≥ 15%	1.0 Points
≥ 10%	0.75 Points
≥ 5%	0.5 Points

6 Points For M/WBE Participation at the Subcontractor Level (Construction Phase)	
≥ 35% commitment	6.0 Points
≥ 30% commitment	5.5 Points
≥ 25% commitment*	4.5 Points - <i>Stated SBBC Goal</i>
≥ 20% commitment	3.5 Points
≥ 15% commitment	2.5 Points
≥ 10% commitment	1.5 Points
≥ 5% commitment	0.5 Points

- 5.2 **Ranking** - Qualification Selection Evaluation Committee (“QSEC”) members shall rank proposers based on the total number of points received from QSEC committee member scoring, The proposer receiving the most total points received from all QSEC members shall be considered to be the most qualified proposer (“Firm 1”). All remaining proposers shall be ranked in order based on total points received from all QSEC members (Firm 2, Firm 3, Firm 4, and etc.).
- 5.2.1 The first tie-breaker between identically scored proposers shall be the total number of times the applicable proposers are ranked as the most qualified (Firm 1) by individual QSEC committee members.
- 5.2.2 The second tie-breaker between identically scored proposers shall be the total number of times the applicable proposers are ranked as the second most qualified (“Firm 2”) by individual QSEC committee members.
- 5.2.3 The third tie-breaker between identically scored proposers shall be the total number of times the applicable proposers are ranked as the third most qualified (“Firm 3”) by individual QSEC committee members.
- 5.2.4 The fourth tie-breaker shall be a coin flip, to be called in the air, by the  tied  proposer that held its discussions with QSEC first.
- 5.3 Failure strictly comply with the submittal requirements of sections A and B may result in a recommendation to reject the proposal.
- 5.4 After scoring has been completed, QSEC shall recommend that District staff negotiate a contract for preconstruction services with Firm 1 at compensation which staff determines is fair, competitive, and reasonable. CM Fees that will be applicable during the construction phase of the project shall also be part of the negotiations prior to initial award.
- 5.4.1 Should staff be unable to negotiate a satisfactory contract with Firm 1, negotiations with Firm 1 shall be formally terminated.
- 5.4.2 Staff shall then undertake negotiations with Firm 2. Should staff be unable to negotiate a satisfactory contract with Firm 2, staff shall formally terminate negotiations with Firm 2, and then undertake negotiations with Firm 3.
- 5.4.3 This process shall continue with the remaining, most qualified firms until a satisfactory contract is negotiated. If no negotiations are successful, the procurement shall automatically terminate.
- 5.5 After successful negotiations with the applicable proposer, an Agreement shall be submitted to the Board for approval and award of a CMAR contract.
- 5.6 **Award:** The Agreement resulting from these negotiations shall be governed by the laws of the State of Florida, and shall have venue established in the 17<sup>th</sup> Court of Broward County, Florida or the United States Court of the Southern District of Florida.

END OF EVALUATION OF QUALIFICATIONS

## SECTION 6.0 – PROJECT SCOPE AND SCHEDULE

### 6.1 Summary Project Scope - The Scope of Work is summarized below.

Blanche Ely Senior High School

- Gymnasium Accessibility
- ADA Stage Lift
- Outdoor Dining Renovation
- Fire Sprinklers
- Single Point of Entry
- Weight Room Renovation
- HVAC Improvements
- Building Envelope Improvements
- STEM Lab Improvements
- Media Center Improvements
- IAQ & Fascia Replacement

### 6.2 Project Budget - The Budget for this package is as follows.

Blanche Ely Senior High School

Total Funds from District's approved ADEFP: \$16,204,936

Less:

- School Choice, Technology and completed work \$ 1,409,500

Total Project Budget \$14,795,436

Less:

- Other Owner Costs \$ 739,772

TOTAL Design, Construction and Soft Cost Funds \$14,055,664

### 6.3 Project Schedule - The Schedule for this project is as follows:

Authorization to Proceed	October 3, 2016
Completion of Design	February 28, 2017
Final Completion – Construction	June 15, 2018

**END OF RFQ**

M/WBE PARTICIPATION – PRECONSTRUCTION PHASE

Complete the following information on the proposed M/WBE participation on this contract.

Proposer’s Company Name: \_\_\_\_\_

M/WBE Firm Information	Scope and/or Nature of Work to be Performed by the M/WBE	% of M/WBE Participation	
Firm Name: _____ Contact Person: _____ Address: _____ _____ Telephone No.: _____ Facsimile No.: _____ M/WBE Certification No.: _____ Certifying Agency Name: _____ Address: _____ _____ Telephone No.: _____			
Firm Name: _____ Contact Person: _____ Address: _____ _____ Telephone No.: _____ Facsimile No.: _____ M/WBE Certification No.: _____ Certifying Agency Name: _____ Address: _____ _____ Telephone No.: _____			
Firm Name: _____ Contact Person: _____ Address: _____ _____ Telephone No.: _____ Facsimile No.: _____ M/WBE Certification No.: _____ Certifying Agency Name: _____ Address: _____ _____ Telephone No.: _____			

Note: percentage amount needs to be provided to receive points.

**M/WBE PARTICIPATION – CONSTRUCTION PHASE**

Complete the following information on the proposed M/WBE participation on this contract.

Proposer's Company Name: \_\_\_\_\_

The above named firm commits to meeting or exceeding the following percentage of M/WBE participation during the construction phase of the project.

At least \_\_\_\_\_% of our GMP value will be performed by certified M/WBE firms as recognized by SBBC. Failure to achieve this value will be grounds for non-acceptance of our GMP submittal by SBBC.

\_\_\_\_\_  
Name Title Date

Note: percentage amount needs to be provided to receive points.

**CONSTRUCTION SERVICES AGREEMENT**

**BETWEEN**

**THE SCHOOL BOARD OF BROWARD COUNTY, FLORIDA**

**AND**

**CONSTRUCTION MANAGER**

**FOR**

**CONSTRUCTION MANAGEMENT AT RISK SERVICES**

PROJECT NO: (Project Number)

PROJECT NAME AND LOCATION: (Name)  
(Location)  
(Location No.)  
(City/State/Zip)

CONSTRUCTION MANAGER: (Name)  
(StateCorp)  
(Street)  
(City/State/Zip)  
(Phone)(Fax)

PROJECT CONSULTANT: (Name)  
(Street)  
(City/State/Zip)  
(Phone)(Fax)

FORM OF AGREEMENT  
BETWEEN OWNER AND CONSTRUCTION MANAGER

THIS AGREEMENT made and entered into this (Day) day of (Month) in the year (Year) by and between

**THE SCHOOL BOARD OF BROWARD COUNTY, FLORIDA**

(hereinafter referred to as **Owner**) and

(Contractor's Name),  
(Contractor's Street Address)  
(City, State, Zip)  
(Contractor's Phone)  
(Contractor's FAX)  
(Federal Employer Identification Number (FEIN))  
(State of Incorporation)

(hereinafter referred to as "**Construction Manager**")

**WHEREAS**, Owner is the owner of certain real property located in Broward County and Owner desires to have:

(Project Title)  
(Project Number)  
at  
(Facility Name)

constructed pursuant to drawings, specifications and other contract documents prepared by or to be prepared by,

(Project Consultant)

(hereinafter referred to as Project Consultant).

**WHEREAS**, the Construction Manager is desirous of performing the Work in accordance with the Contract Documents and all applicable laws, codes and ordinances.

**NOW THEREFORE**, in exchange for the mutual covenants and promises set forth herein and the sums of money agreed to be paid by the Owner to Construction Manager, the parties agree as follows:

## TABLE OF CONTENTS

ARTICLE 1	THE PROJECT CONSTRUCTION TEAM AND ENTIRE AGREEMENT
ARTICLE 2	THE WORK
ARTICLE 3	CONSTRUCTION MANAGER'S SERVICES
ARTICLE 4	SCHEDULE, TIME OF COMMENCEMENT AND SUBSTANTIAL COMPLETION
ARTICLE 5	LIQUIDATED DAMAGES
ARTICLE 6	GUARANTEED MAXIMUM PRICE FOR CONSTRUCTION
ARTICLE 7	CONSTRUCTION MANAGER'S FEES
ARTICLE 8	PAYMENTS TO THE CONSTRUCTION MANAGER
ARTICLE 9	CONTRACT BONDS
ARTICLE 10	NOTICES
ARTICLE 11	AUTHORITY PROVISION
ARTICLE 12	NON-DISCRIMINATION PROVISION
ARTICLE 13	CAPTION PROVISION
ARTICLE 14	ASSIGNMENT PROVISION
ARTICLE 15	EXCESS FUNDS PROVISION
ARTICLE 16	BACKGROUND SCREENING
ARTICLE 17	CONSULTANTS COMPETITIVE NEGOTIATION ACT
ARTICLE 18	COMPLIANCE WITH SCHOOL CODE
ARTICLE 19	PUBLIC RECORDS LAWS

### EXHIBITS

- A. GMP Amendment Form
- B. Compensation
- C. CM Firm's Proposal
- D. SBBC RFQ Documents



**ARTICLE 1**  
**THE PROJECT CONSTRUCTION TEAM AND ENTIRE AGREEMENT**

- 1.1 The Construction Manager (CM) accepts the relationship of trust and confidence established between it and the Owner by this Agreement. It covenants with the Owner to furnish its best skill and judgment and to cooperate with the Project Consultant in furthering the interests of the Owner. It agrees to furnish efficient business administration and superintendence and use its best efforts to complete the project in the best and soundest way and in the most expeditious and economical manner consistent with the interest of the Owner.
- 1.2 The Project Construction Team - The Construction Manager, the Owner, Owner's Representative and the Project Consultant, called the Project Construction Team, shall work jointly during design and through the completion of the warranty phase and shall be available thereafter should additional services be required.. The specific representatives of the Construction Team are shown in Exhibit A attached to the General Conditions.
- 1.3 Entire Agreement - This Agreement between the Owner and the Construction Manager supersedes any prior negotiations, representations or agreements with respect to the project. When drawings, specifications and other descriptive documents defining the Work to be included in the Guaranteed Maximum Price (GMP) is completed pursuant to Article 6, an Addendum to the Agreement shall be signed by the Owner and Construction Manager, acknowledging the GMP amount and the drawings, specifications and other descriptive documents upon which the GMP is based. When drawings, specifications and other descriptive documents defining the Work to be included under a Notice to Proceed are completed pursuant to Article 6 , they shall be identified in the Notice to Proceed issued by the Project Manager. To expedite the preparation of this GMP Addendum by the Owner, the Construction Manager shall obtain three (3) sets of signed, sealed and dated drawings, specifications and other documents upon which the GMP is based from the Project Consultant. The Construction Manager shall acknowledge, by signature, on the face of each document of each set that it is the set upon which the Construction Manager based the GMP and shall send one set of the documents to the Owner's Project Manager along with his GMP proposal, while keeping one set for himself and returning one set to the Project Consultant.
- 1.4 Contract Documents - The Contract Documents, which constitute the entire agreement between Owner and Construction Manager, consist of the CMAR Agreement Form and all exhibits thereto, the Proposal and all attachments and supporting documentation submitted by the Construction Manager in response to the Request for Qualifications/Proposals, requirements pursuant to Chapter 287, Florida Statutes on Public Entity Crimes, these General Conditions, all Addenda, and the Project Consultant's Agreement with the SBBC. Upon execution of the GMP Amendment, the Contract Documents shall be expanded to include, in addition to those listed above, those identified by the GMP Amendment and the Design Documents attached thereto, including but not limited to the Project Manual, Drawings, Specifications, any other General and Supplementary Conditions (Divisions 0 and 1), and all modifications issued after execution of the Contract. These documents embody the entire agreement between Owner and Construction Manager and supersede all other writings, oral agreements, or representations.

The parties shall not be bound by or be liable for any statement, representation, promise, inducement or understanding of any kind or nature not set forth herein.

No changes, amendments or modifications of any of the terms or conditions of the Agreement shall

be valid unless reduced to a written instrument and signed by both parties.

## **ARTICLE 2 THE WORK**

- 2.1 The Construction Manager shall perform all of the Work required by this Agreement and the Contract Documents specified in the General Conditions and shall provide materials, supplies, tools, equipment, labor and services directly related to the Work. The CM shall perform the Work in a good and workmanlike manner with sufficient manpower to meet the time and quality requirements set forth in the Contract Documents, and shall provide and perform all other work and services necessary to complete the Work in strict accordance with the Contract Documents.
- 2.2 When completed, the Work shall conform to the requirements of the Contract Documents and be ready for Substantial Completion and Final Completion.
- 2.3 The Construction Manager represents and warrants to the Owner that:
- .1 It is financially solvent and has sufficient working capital to perform its obligations under this Construction Contract;
  - .2 It is experienced and skilled in the construction of the type of project described in the Contract Documents;
  - .3 It is able to provide the labor, materials, services, equipment and machinery necessary to complete the Work for the agreed upon price;
  - .4 It is fully licensed under all applicable laws and authorized to do business as a General Contractor in the State of Florida in the name of the entity identified as the "Construction Manager" in the Construction Contract;
  - .5 It has visited the jobsite and examined its nature and location, prior to submission of the GMP, including without limitation: the surface conditions of the site and any structure or obstruction both natural or man-made; the surface water conditions and water ways of the site and surrounding area; the subsurface conditions of the land as disclosed by soil test borings as provided by the Owner and the location of electric and utility lines and water, sanitary, sewer and storm drain lines as provided by the Owner. The Construction Manager acknowledges receipt and has reviewed the site geotechnical report provided by the Owner.
  - .6 It will comply with all federal, state and local governmental laws, rules and regulations relating to its responsibilities as set forth in the Contract Documents; where a conflict exists between any laws and/or regulation, the most stringent shall apply.
  - .7 It will comply with the Workforce Composition requirements, M/WBE program goals, and submit and comply with the Certificate of Intent requirements.
  - .8 It will review the Consultant's Design and Construction documents and provide comments in accordance with contract requirements.

**ARTICLE 3**  
**CONSTRUCTION MANAGER'S SERVICES**

3.1 The services of the Construction Manager shall include, but are not limited to, those described or specified herein. The services described or specified shall not be deemed to constitute a comprehensive specification having the effect of excluding services not specifically mentioned. The Construction Manager shall also comply with all requirements of the Florida Building Code (FBC), Florida Fire Prevention Code (FFPC), State Requirements for Educational Facilities (SREF), the Florida K-20 School Code, and any other applicable codes, regulations and procedures that are in effect as of the date the building permit(s) is issued.

- .1 Notwithstanding any other provisions of this Agreement to the contrary, any substantially affected person may appeal any building code dispute or interpretation of the Chief Building Official of the School Board of Broward County, Florida to the Florida Building Commission as set forth in Florida Statute 1013.37(2005) and the Florida Building Code, as amended.

3.2 **GENERAL (Part of Preconstruction Phase)**

- .1 The Construction Manager shall review project requirements, educational specifications, on and off-site development, survey requirements, preliminary budget, and make value engineering and constructability recommendations for revisions to the Owner and Project Consultant in the form of a written report prior to final payment for this phase.
- .2 The Construction Manager shall, subject to Owner's approval and compliance with existing Owner completion schedule, establish a preliminary master project schedule identifying all phases, Critical Path elements, responsibilities of the Owner, Project Consultant, outside agencies, third parties and any other impacts which would affect project schedule and progress and update them monthly throughout the duration of the contract.
- .3 Where the project includes renovation or expansion of an existing Facility, the Construction Manager will assist the Construction Team in preparing an analysis package outlining the condition of the existing Facility, existing structure, existing finishes, and existing equipment, code deficiencies, energy use, and life expectancy of other building systems by providing constructability, value engineering and cost estimates recommendations. The package should contain the Construction Managers recommendations, cost estimates and preliminary schedules. Such information shall be provided to the Owner and Project Consultant in the form of a written report prior to final payment for this phase.
- .4 Not Used
- .5 The Construction Manager shall provide project delivery options for the design, bid, and bid packaging of the project for efficient scheduling, cost control and financial resource management. Such information shall be provided to the Owner and Project Consultant in the form of a written report prior to final payment for this phase.
- .6 The Construction Manager shall utilize information and reporting systems to provide the Owner with monthly reports containing accurate and current cost controls, work status, including but not limited to Work narrative, Work completed/anticipated, short term and long term schedules estimated expenditures, and project accounting systems of the project at all times. Such information shall be provided to the Owner and Project Consultant in the form of

a written report, prior to final payment for this phase.

- .7 The Construction Manager shall prepare a report with the Project Team's participation which shall describe, as a minimum, the Work plan, job responsibilities, and written procedures for reports, meetings, inspections, changes to the project, building systems and delivery analysis and other relevant matters. Such information shall be provided to the Owner and Project Consultant prior to final payment for this phase.
- .8 The Construction Manager shall provide market analysis and motivation for subcontractor interest and recommendations for minority business participation. This shall include analysis of the Construction Manager's historical data for subcontracting, communication with contractor and trade organizations requesting participation, review of the Owner's M/WBE data, advertising, outreach programs, mailings to all prospective bidders identified by these actions, and reporting of all of the foregoing to the Owner, Such information shall be provided to the Owner and Project Consultant in the form of a written report prior to final payment for this phase.
- .9 The Construction Manager's personnel to be assigned during this phase and their duties and responsibilities to this project and the duration of their assignments are shown on Exhibit B of the General Conditions. All required reports and documentation shall be submitted and approved by the Owner as pre-requisite to progress payments to the Construction Manager by the Owner during this phase.

### 3.3 **DESIGN PHASE (Part of Preconstruction Phase)**

- .1 The Construction Manager will be required to attend all project related meetings and include a summary of the meeting in its monthly report to the Owner as specified in Specification 01310.
- .2 The Construction Manager will periodically review all Contract Documents for constructability and to help ensure compliance with all applicable laws, rules, codes, design standards, and ordinances. Construction Manager shall immediately notify Owner of any non-compliant Contract Document. Such information shall be provided to the Owner and Project Consultant in the form of a written report in format as noted herein prior to final payment for this phase.
- .3 The Construction Manager's services shall be rendered compatibly and in cooperation with the Project Consultant's services under the Owner's Agreement with the Project Consultant. The Construction Manager will be required to maintain a working relationship with and coordinate their activities with the Project Consultant and any additional consultants, testing labs and others that Owner designates for the project and report all findings as specified in Specification 01310.
- .4 The Construction Manager shall prepare detailed cost estimates and recommendations to Owner and Project Consultant at S.D., (Schematic Design), D.D (Design Development) C.D. (50% and 100% Construction Documents) phases of the project. Such information shall be provided to the Owner and Project Consultant in the form of a written report prior to final payment for each phase.
- .5 The Construction Manager shall review all Contract Documents for the new and existing

buildings and/or building sites and provide value engineering recommendations to minimize the Owner's capital outlay and maximize the Owner's operational resources. Such information shall be provided to the Owner and Project Consultant in the form of a written report prior to final payment for this phase. All such recommendations shall be acknowledged and reviewed for incorporated into the construction documents by the Project Consultant once authorized by the Owner in writing.

- .6 The Construction Manager will review all Contract Documents, all new and existing buildings' conditions and the building site to ensure proper coordination, constructability, clarity and completeness, and to minimize conflict, errors, omissions and unforeseen conditions. The Construction Manager shall coordinate with the Project Consultant to eliminate change orders due to errors, omissions and unforeseen conditions. The Construction Manager agrees specifically that no Change Orders shall be requested by the Construction Manager or considered by the Owner for reasons that were or should have reasonably been known by to the Construction Manager involving unforeseen conditions, conflicts or questions of clarity in the Contract Documents, or between the Contract Documents and the existing conditions, utilities, and unforeseen underground conditions.
- .7 The Construction Manager shall periodically update the master project schedule and make recommendations for recovery of lost time. Such information shall be provided to the Owner and Project Consultant in the form of a written report prior to final payment for this phase.
- .8 The Construction Manager will coordinate with the Project Consultant and provide to the Project Construction Team permitting applications and requirements for the projects. The Construction Manager will periodically update cost estimates and make recommendations to keep the project within the target budget.
- .9 At completion of the Construction Manager's review of the plans and specifications, except only as to specific matters as may be identified by appropriate written comments pursuant to this section, the Construction Manager, without assuming the project consultant's responsibilities, shall notify owner in writing that the plans and specifications are consistent, practical, feasible and constructible and that the work described in the plans and specifications for the various bidding packages is constructible within the scheduled construction time.
- .10 **DISCLAIMER OF WARRANTY: THE OWNER DISCLAIMS ANY WARRANTY THAT THE PLANS AND SPECIFICATIONS FOR THE PROJECT ARE ACCURATE, PRACTICAL, CONSISTENT, CONSTRUCTIBLE OR WITHOUT DEFECT.**
- .11 The Owner may select certain projects for expediting using fast-track construction. When this option is exercised, in writing, by SBBC, it shall be implemented in accordance with the following;
  - A. Design/Construction documents as noted herein shall be submitted by the Consultant for review and approval by SBBC (including Building Code review and Building permit issuance for 100% completion documents) the Construction Manager and others, as applicable, having jurisdiction;
    1. Foundation / Structural / LCCA / Site and Off-Site Package – 100% Documents
      - (a) A separate 50% completion progress set (for information only) of Building Finish Package drawings shall also be submitted which shall show all of the major characteristics of the project utilities and service, detailed site and floor

- plans, elevations, sections, schedules, etc.
- (b) Construction may begin after approvals and building permit is obtained for above package.
- 2. Building Finish Package – 100% Documents
- 3. As mutually agreed by the parties in writing.

3.4 **BIDDING AND AWARD PHASE (Part of Preconstruction Phase)**

- .1 Upon obtaining all necessary approvals of the Construction Documents, including a Building Permit as required by the FBC and Owner approval of the latest Statement of Probable Construction Cost, the Construction Manager shall obtain bids and commence awarding construction contracts. The Owner will have the drawings and specifications printed for bidding purposes, either through its open Agreements with printing firms or as a reimbursable service through the Project Consultant, or as set forth in Article 26.03.07 in the General Conditions.
- .2 The Construction Manager shall review the Owner's records of pre-qualified contractors, including Minority/Women Business Enterprises (M/WBEs), and prepare a list of those recommended for work pursuant to this contract. The Owner reserves the right to reject any or all subcontractors recommended for approval. The Construction Manager shall maintain a list of all potential bidders, including M/WBEs and those who are approved as pre-qualified.
- .3 The Construction Manager shall prepare and issue the bid packages to cover the scope of the Work for this contract.
- .4 The Construction Manager, in coordination with the Owner, shall schedule pre-bid conferences as required and issue a written summary of the conference(s).
- .5 The Construction Manager and Owner shall jointly open, at a mutually agreed SBBC location, and evaluate at least three bids, if possible, for each portion of the Work solicited. The Construction Manager shall also make recommendations to the Owner for award to the lowest, responsive, and responsible bidder. A recommendation for award to other than the lowest bidder shall be justified in writing. Construction Manager will disclose any related party relationship in a bidding subcontractor in writing prior to the award of contracts. For the purposes of this agreement, a related party relationship shall constitute any instance of common ownership, common management, or an ownership stake in the bidding subcontractor. The Construction Manager is required to present the bid tabulation summary and all supporting bid day documentation to the Owner after the bid opening. The referenced documentation as well as the awarding of any subcontracts is subject to the written approval of the Owner. The Construction Manager is not authorized to enter into any subcontract agreements without first obtaining written approval for each subcontractor.
- .7 Guaranteed Maximum Price (GMP): Upon completion of the design phase [construction documents 100% complete] and bidding, the Construction Manager shall present to the Owner the GMP for the Owners review and approval in accordance with Article 6 of this Agreement.
- .8 At the time of the submission of the documents referenced in Article 3.4.5, the Construction Manager is required to submit, in writing, a buyout reconciliation of all subcontracts that have been awarded as a product of the initial bid opening date. The result of this reconciliation is to be presented in association with a modified schedule of values reflecting the net buyout

adjustment in the Owner Savings / Buyout line on the schedule of values. Any un-awarded values remaining in the GMP shall continue to be carried at their estimated amounts until a subcontract is awarded and adjusted in accordance with Article 6.1 of this agreement.

- .9 Should the Construction Manager desire to submit a bid to self-perform any of the portions of the Work, this intention must be clearly conveyed to the Owner prior to the receipt of any other bids for the same scope of work. All bids to be received for this portion of the Work must be submitted directly to the Owner who will then open and evaluate at bid opening.

### 3.5 **CONSTRUCTION PHASE (Part of Post-GMP Construction Phase)**

- .1 The Construction Manager shall fully comply with the provision of the Owner's Project Manual, including but not limited to Division 0 and 1, and the attached General Conditions. In the event of a conflict between this Agreement and such documents the agreement shall control.
- .2 The Construction Manager shall provide the minimum staffing level as set forth in Exhibit B of the General Conditions for this project:
- .3 The Construction Manager shall maintain and prepare monthly updates for all project schedules, including Critical Path elements, provide written progress reports, describe problems and corrective action plan(s) and conduct briefings as required by the Owner. Such information shall be provided to the Owner and Project Consultant in the form of a written report with progress payments requests.
- .4 Subject to Article 3.4.8, the Construction Manager may self-perform certain construction work when it benefits the Owner, results in cost and time savings, and is pre-approved by the Owner in writing.
- .5 The Construction Manager shall coordinate project close-out, operation, and transition to occupancy.
- .6 The Construction Manager shall coordinate with the Project Consultant to provide complete project records including project manual, and electronic Computer Assisted Drafting (CAD) drawings corrected to show all construction changes, additions, and deletions. (Construction Manager shall note all changes on the as-builts for the Project Consultant to reflect on the drawings and CAD disc.)
- .7 The Construction Manager shall coordinate with the Owner's staff to prepare the Certificate of Final Inspection.
- .8 The Construction Manager shall obtain and review all warranties, operations and maintenance manuals and other such documents, for completeness, have them corrected if necessary and submit them to the Owner.
- .9 The Construction Manager shall complete all punch list items generated by the Building Code Inspector (BCI), the Owner, the Project Consultant and any others having jurisdiction over the project, during its inspections.
- .10 If at any time during the course of the Project, Owner determines that the performance of any

Subcontractor, member of the Project Team or other member of Construction Manager's staff working on the Project is unsatisfactory, Owner can require Construction Manager to remove such person or entity from the Project immediately and replace such person or entity. Replacements of members of the Project Team or Construction Manager's staff shall be at no cost or penalty to Owner for delays or inefficiencies the change may cause. Construction Manager shall be entitled to request a Change Order for costs and time associated with the replacement of Subcontractors required by Owner.

- .11 Construction Manager shall exert every reasonable and diligent effort to assure that all labor employed by Construction Manager and its Subcontractors on the Project shall work in harmony, and be compatible, with all other labor being used on the Project and representatives of Owner. Construction Manager shall include this provision in all contracts with its Subcontractors, and all Subcontractors shall include such provision in their contracts with sub-subcontractors; provided, however, that this provision shall not be interpreted or enforced so as to deny or abridge, on account of membership or non-membership in any labor union or labor organization, the right of any person to work guaranteed by Article I, Section 6 of the Florida Constitution.
- .12 No Contractual Relationship. Nothing contained in this Agreement shall create a contractual relationship between Owner and any other person or entity other than Construction Manager.
- .13 Good Order. The Construction Manager shall enforce strict discipline and good order among the Construction Manager's employees and other persons carrying out Construction Manager's obligations under the Contract Documents. The Construction Manager shall not permit employment of unfit persons or persons not skilled in tasks assigned to them.
- .14 Liability. Construction Manager shall be responsible to Owner for acts and omissions of Construction Manager's employees, contractors and their subcontractors, agents and employees, and other persons, including, design professionals, performing any portion of Construction Manager's obligations under the Contract Documents.

### 3.6 **WARRANTY PHASE (Part of Post-GMP Construction Phase)**

- .1 The Construction Manager shall provide a minimum one (1) year warranty and shall coordinate and supervise the completion of warranty Work during the warranty period. Construction Manager shall participate with the Owner in conducting of warranty inspections held on the sixth (6<sup>th</sup>) and eleventh (11<sup>th</sup>) months after occupancy. Construction Manager shall deliver all as-built drawings, warranties and guaranties to the Owner.
- .2 Where any Work is performed by the Construction Manager's own forces or by subcontractors under contract with the Construction Manager, the Construction Manager shall warrant that all materials and equipment included in such Work will be new except where indicated otherwise in Contract Documents, and that such Work will be free from improper workmanship and defective materials and in conformance with the Drawings and specifications. With respect to the same Work, the Construction Manager further agrees to correct all work found by the Owner to be defective in material and workmanship or not in conformance with the Drawings and Specifications for a period of one year from the Date of Owner Occupancy of the Project or a designated portion thereof or for such longer periods of time as may be set forth with respect to specific warranties contained in the trade sections of



the Specifications or by Florida Law. The Construction Manager shall collect and deliver to the Owner any specific written warranties given by others as required by the Contract Documents.

- .3 The Construction Manager shall provide a Warranty Summary Report at the end of the 6-month warranty period and 11-month warranty period. This report shall provide at a minimum;
  - (1) Description of each warranty item during the period.
  - (2) Date item reported to Construction Manager.
  - (3) Date item corrected. If more than one trip required, document each.
  - (4) Description of action taken to cure warranty item.
  - (5) Obtain signature of school principal or designee acknowledging warranty items have been completed.
  - (6) Other pertinent information, if applicable.
- .4 Refusal of the Construction Manager to provide any work required in the Warranty Phase of the project shall be basis for non-payment of any and all Warranty Phase Fee unpaid at the time of refusal.

#### **ARTICLE 4**

#### **SCHEDULE, TIME OF COMMENCEMENT AND SUBSTANTIAL COMPLETION**

- 4.1 Prior to commencement of the Construction Phase, the Owner shall issue to the Construction Manager, in writing, a Notice to Proceed (NTP) for the Construction Phase. The NTP shall include a project substantial completion date, a project final completion date and an Owner Occupancy date for completion of the project in accordance with the master project schedule in accordance with the GMP Addendum. The Construction Manager agrees to complete the construction in accordance with the agreed upon substantial completion date and final completion date.

#### **ARTICLE 5**

#### **LIQUIDATED DAMAGES**

##### **5.1 LIQUIDATED DAMAGES FOR SUBSTANTIAL COMPLETION**

- .1 The Construction Manager shall pay the Owner the sum of:  
  
\_\_\_\_\_ dollars \$\_\_\_\_\_ per day for each and every calendar day of unexcused delay in achieving Substantial Completion beyond the date set forth in the contract documents for Substantial Completion of each phase, if phased, or the project, if not phased.
- .2 Owner and Construction Manager acknowledge that any sums due and payable hereunder by the Construction Manager shall be payable, not as a penalty, but as liquidated damages representing a reasonable estimate of delay damages, inconvenience, additional overhead and costs likely to be sustained by the Owner as estimated at the time of executing this Contract. If the Owner reasonably believes in its discretion that Substantial Completion will be delayed, the Owner shall be entitled, but not required, to withhold from any amounts otherwise due the Construction Manager an amount then believed by the Owner to be adequate to recover

liquidated damages applicable to such delays. If and when in the Owner's discretion the Construction Manager overcomes the delay in achieving Substantial Completion, or any part thereof, for which the Owner has withheld payment, the Owner shall promptly release to the Construction Manager those funds withheld, but no longer applicable, as liquidated damages.

- .3 Partial use or occupancy of the Work may not result in the Work being deemed substantially completed, and such partial use or occupancy may not be evidence of Substantial Completion.

Substantial Completion, in the context of this Contract, does not refer to any prior dates wherein the Owner employs other contractors to work on the same site of the Project or Work.

## 5.2 LIQUIDATED DAMAGES FOR FINAL COMPLETION:

- .1 If the Construction Manager fails to achieve final completion within 60 days of the date of Substantial Completion, the Construction Manager shall pay the Owner the sum of:

\_\_\_\_\_ dollars \$\_\_\_\_\_ per day for each and every calendar day of unexcused delay in achieving final completion beyond the date set forth for final completion of the Work.

- .2 Any sums due and payable hereunder by the Construction Manager shall be payable, not as a penalty, but as liquidated damages representing a reasonable estimate of delay damages, inconvenience, additional overhead and costs likely to be sustained by the Owner, as estimated at or before the time of executing this Contract. When the Owner reasonably believes that final completion will be inexcusably delayed, the Owner shall be entitled, but not required, to withhold from any amounts otherwise due the Construction Manager an amount then believed by the Owner to be adequate to recover liquidated damages applicable to such delays.

- .3 Prior to being entitled to receive final payment, and as a condition precedent thereto, the Construction Manager shall provide the Owner, in the form and manner required by Owner, the following:

- .1 An affidavit that Construction Manager's obligations to all subcontractors, laborers, equipment or suppliers, or other third parties in connection with the Project, have been paid or otherwise satisfied;
- .2 Such other documents as required by the Project Manual from each subcontractor, lower tier subcontractor, laborer, supplier or other person or entity who has or might have a claim against the Owner including but not limited to final releases of bond;
- .3 All product warranties, operating manuals, instruction manuals and other documents customarily required of the Construction Manager or reasonably required by Owner, including but not limited to those required elsewhere in the Contract Documents, as part of its Project Closeout procedures;

**ARTICLE 6**  
**GUARANTEED MAXIMUM PRICE FOR CONSTRUCTION**

6.1 The Construction Manager shall submit a written Guaranteed Maximum Price (GMP) for Construction to the Owner when the Construction Documents are 100% complete. Work shall not commence prior to the issuance of a Building Permit by the Chief Building Official. This indicates that all mandatory requirements have been met (defined as Building Department code requirements.) Further, all agreed upon comments from all design phases are required to be incorporated into the drawings at this stage. If design review “approval” is withheld, the documents must be resubmitted. The GMP shall guarantee the maximum price for the construction cost of the project or designated part thereof, for phased projects, and shall be approved by the Owner. Such Guaranteed Maximum Price will be subject to modification for changes in the project as provided in Article 27 of the General Conditions. However, the actual price paid for the Work by the Owner shall be the actual cost of all Work subcontracts, supply contracts, direct labor costs, **direct supervision costs**, and direct job costs as defined under Article 26 of the General Conditions, plus the Construction Manager’s fee or the GMP, **whichever is less when the Work is complete. OWNER SHALL NOT BE LIABLE FOR NOR SHALL IT PAY CONSTRUCTION MANAGER ANY SUMS IN EXCESS OF THE GUARANTEED MAXIMUM PRICE. CONSTRUCTION MANAGER AGREES THAT ANY AND ALL SAVINGS BELONG AND REVERT BACK TO THE OWNER.**

- .1 At the time of submission of a GMP, the Construction Manager will verify the time schedule for activities and work which were adopted by the Construction Team and used to determine the Construction Manager’s cost of Work. In addition to the cost of Work, the GMP will include an agreed upon sum as the construction contingency which is included for the purpose of accounting for unforeseen increases or decreases in the construction cost at the time bids are received and approved by the Construction Manager and Owner and/or unforeseen circumstances. The Construction Manager will be required to furnish documentation evidencing expenditures charged to this contingency prior to the release of funds by the Owner. The use of the contingency shall be subject to School Board approval as noted in General Conditions Article 1, Paragraph 1.1.12, if the amount requested exceeds Fifty thousand dollars (\$50,000.00) prior to disbursement to Construction Manager. The use of the contingency where the request does not exceed Fifty thousand dollars (\$50,000.00) shall be subject to the unanimous approval of the Chief Facilities Officer, Director of Construction, Project Manager, and Project Consultant, prior to disbursement to Construction Manager. In the event that there is a disagreement amongst the Construction Manager and the aforementioned staff, the request for use of the contingency shall be determined by the Owner. Documentation for use of the Contingency shall be determined by the Owner, included in the Project Manual and displayed in the monthly applications for payment. The Project Consultant and Owner shall verify actual costs. All Contingency Use Directives (CUDs) arising from the same cause and conditions shall be combined into one (1) CUD whenever possible.
- .2 During the Construction Phase, subsequent to initial buyout procedures conducted in accordance with Article 3.4 of this agreement, an adjustment shall be made by the Construction Manager every month to increase or decrease the Buyout / Owner’s Savings line of the schedule of values for subcontracts awarded during the period. This adjustment is to be supported by a reconciliation including any and all supporting documentation required by the Owner to verify its accuracy.

- .3 All uses of the authorized contingency shall be authorized by Contingency Use Directive approved by the Owner before the contingency use is implemented. Any use of Buyout / Owner Savings shall be authorized by Change Order, approved by the School Board and subject to the provisions of this agreement for Change Orders.
- 6.2 The GMP will only include those taxes in the cost of the project which are legally enacted at the time the GMP is established.
- 6.3 The Construction Manager shall submit the GMP Addendum on the Owner's approved form (Agreement Exhibit A) for approval by The School Board of Broward County, Florida.
- 6.4 **IF THE GMP PROPOSAL IS UNACCEPTABLE TO THE OWNER, OWNER MAY TERMINATE THE CONSTRUCTION MANAGER AS SET FORTH IN ARTICLE 36 OF THE GENERAL CONDITIONS.**

**ARTICLE 7  
CONSTRUCTION MANAGER'S FEES**

- 7.1 In consideration of the performance of the contract, the Owner agrees to pay the Construction Manager as compensation for his services, fees as set forth in Agreement Exhibit B. These fees may later be amended through the incorporation of the GMP.
  - .1 Preconstruction Phase - In the case where preconstruction phase fees are agreed upon and the Construction Manager's GMP is not accepted by the Owner and the Agreement is terminated, the Construction Manager shall be entitled to receive only that portion of the preconstruction phase fees representing all Work performed to date relating to the project. The Construction Manager may request payment for that part of the Contract Price allocable to Contract requirements properly provided during the preconstruction phase.
  - .2 Construction Managers fees – will be applied as a percentage of Cost of Work.
  - .3 Costs for Project General Conditions shall be set as a Lump Sum Cost and shall be included in the GMP. See Article 8 for Application for Payment procedures.
  - .4 Fee for Change Orders – In the event that the Owner approves an additive change in the work, the Construction Manager shall receive from the Owner Overhead and Profit, at the percentage of the cost of the work of the change order agreed upon in the GMP. This amount shall be the Construction Manager's exclusive remedy for such changes in the Work. In the event that the Owner approves a deductive change order for a reduction in the scope of work, the Construction Manager shall deduct Overhead and Profit at the percentage of the cost of work deducted in the change order.
- 7.2. Construction Manager's Deliverables
  - .1 General

- .1 Summary Report / Recommendations (Agreement 3.2.1)
  - .2 Preliminary Master Project Schedule and monthly updates (Agreement 3.2.2)
  - .3 Existing Facility Analysis package, recommendations, Cost Estimates (Agreement 3.2.3)
  - .4 Project Delivery options / packaging recommendations report (Agreement, 3.2.5)
  - .5 Work Status Monthly Report (Agreement 3.2.6)
  - .6 Project Manual (Agreement 3.2.7)
  - .7 Market Analysis/sub-contractor report (Agreement, 3.2.8)
- .2 Design Phase
- .1 Monthly Summary of project meetings (Agreement 3.3.1)
  - .2 Document Reviews / report at each phase (Agreement 3.3.2, 3.3.5, 3.3.6).
    - Schematic Design
    - Design Development
    - 50% Construction Documents
    - 100% Construction Documents
  - .3 Preliminary Master Project Schedule Updates (Agreement 3.3.7)
    - Schematic Design
    - Design Development
    - 50% Construction Documents
  - .4 Cost Estimates (Agreement, 3.3.4)
    - Schematic Design
    - Design Development
    - 50% Construction Documents
    - 100% Construction Documents
  - .5 Guaranteed Maximum Price (GMP) Manual (Agreement 3.3.12)
- .3 Bidding and Award Phase
- .1 Proposed Subcontractor list with MWBE participation (Agreement 3.4.2).
  - .2 Bid Packages List, Tabulation Sheet, Bid Support (Agreement 3.4.3)
  - .3 Pre-bid conference attendance list and summary report (Agreement, 3.4.4)
  - .4 Recommendations for award (Agreement, 3.4.5)
  - .5 Schedule of Values (Agreement 3.4.7)
  - .6 Buyout Reconciliation (Agreement 3.4.7)
- .4 Construction Phase
- .1 Monthly Schedule updates and reports (Agreement, 3.5.3)
  - .2 Summary of all meetings (Agreement 3.3.1)
  - .3 Preparation and submission of all close-out submittals (Agreement, 3.5.8)
  - .4 Written verification of punchlist items completion, including BCI items (Agreement, 3.5.9)
  - .5 Schedule of Values (Agreement 8.1).
  - .6 Buyout Reconciliation Updates (Agreement 6.1)

- .5 Warranty Phase
  - .1 Warranty Summary Report at end of 6 months (50% of Warranty Phase fee) and 11 months (Balance of Warranty Phase Fee) Warranty Phase (Agreement 3.6.3)
- .6 Other Deliverables
  - .1 Insurance Policies (Agreement 8.1.7)
  - .2 Payment Applications (Agreement 8.2 through 8.14)
  - .5 Agreement Execution and Contract Bonds (Agreement 9.1)
  - .6 Closeout documents as set forth in the Contract Documents.
- .7 Final Payment
  - .1 Payment affidavits, release of lien and other requirements (Agreement 8.15)

**ARTICLE 8  
PAYMENTS TO THE CONSTRUCTION MANAGER**

8.1 Schedule of Values:

- .1 Before the first Application for Payment for the Work, the Construction Manager shall submit to Owner a schedule of values allocated to various portions of the Work. Construction Manager's Schedule of Values shall be prepared in such form, with such detail, and supported by such data as Owner may, at its option, require. Construction Manager shall not front-end load its Schedule of Values and shall not imbalance its Schedule of Values. The allocated value of each item in the Schedule of Values shall only include its total cost. The Schedule of Values shall be used only as a basis for Construction Manager's Applications for Payment and shall only be so used after it has been approved in writing by Owner.
- .2 The Construction Manager shall maintain and update the Schedule of Values originally provided to the Owner with the GMP Addendum, as modified for approved Buyout Savings.
- .3 The Construction Manager's Schedule of Values apportions the GMP among the different elements of the required Work for purposes of periodic and final payments and shall be submitted as detail in support of the Contractor's monthly Application for Payment.
- .4 The Schedule of Values shall be presented with such detail, and supported with whatever information the Owner reasonably requests as addressed in Article 8.5 of this Agreement.
- .5 The Construction Manager shall not imbalance its Schedule of Values nor artificially inflate any element thereof.
- .6 The Construction Manager shall supply a Schedule of Values as reflected in his CPM schedule to the OWNER. The Schedule of Values shall be updated monthly, only to reflect all subcontracts, buyouts, approved change orders and change directives.

- .7 No payments shall be made to the Construction Manager prior to the receipt of all insurance policies that are required by this agreement and the work being performed.
- .8 In addition to all other conditions precedent contained herein, it shall be a condition precedent to payment of any Application for Payment that (i) Construction Manager have submitted updated schedules for the performance of its Work and Design Services as required by this Agreement, and (ii) Construction Manager shall have furnished to Owner, if required by Owner, other data establishing payment or satisfaction of obligations, such as receipts, releases and waivers of bond, claims, security interests or encumbrances arising out of the Contract Documents, to the extent and in such form as may be designated by Owner. If a Subcontractor refuses to furnish a release or waiver required by Owner, Owner, at Owner's discretion, may permit Construction Manager to furnish a bond satisfactory to Owner in lieu of such release or waiver indemnifying Owner against such claim. If such claim remains unsatisfied after payments are made, Construction Manager shall refund to Owner all money that Owner may be compelled to pay in discharging such claim, including all costs and reasonable attorneys' fees.
- .9 Withholding Payment. Owner may appropriately adjust Construction Manager's Applications for Payment if Owner reasonably believes that any portion of the Work has not progressed to the point indicated in Construction Manager's Application for Payment or, the quality of the Work covered is not in accordance with the Contract Documents. In addition, Owner may decide not to pay Construction Manager an appropriate amount because of subsequently discovered evidence or subsequent observations, to the extent necessary to protect itself from loss, because of but not limited to: (i) defective Work of which the Construction Manager has knowledge; (ii) third party claims filed or evidence indicating the filing of such claims; (iii) failure of the Construction Manager to make payments to Subcontractors or others for labor, materials or equipment pursuant to Construction Manager's contracts with such persons or entities; (iv) evidence that the Work cannot be completed for the unpaid balance of the Guaranteed Maximum Price allocable to the Work; (v) damage to Owner or another contractor, caused by Construction Manager or its subcontractors, and not paid by Construction Manager's insurance; (vi) evidence that the Work will not be completed by the Scheduled Final Completion Date, as the same may be adjusted by Modification and that the unpaid balance would not be adequate to cover actual or liquidated damages for the anticipated delay; or (vii) persistent failure to carry out the Work in accordance with the Contract Documents.
- 8.2 Prompt Payment Act – Payments to the Construction Manager will be made pursuant to the Contract Documents and the Local Government Prompt Payment Act, Chapter 218, Florida Statutes, and any subsequent amendments thereto ("Prompt Payment Act"). To the extent that the provisions of Contract Documents differ with the requirements of the Prompt Payment Act, the provisions of the Prompt Payment Act will govern.
- 8.3 On or before the 25th day of each month after commencement of performance, but no more frequently than once monthly, the Construction Manager may submit an Application for Payment for the period ending the last day of the previous month or other pay period as mutually defined and agreed to by the Construction Manager and Owner.

- 8.4 Said Application for Payment shall be in the format required in the Specification 01290 and include whatever supporting information as may be required by the Owner. Except for Applications for Payment for Design Services and pre-construction services, retainage shall be withheld from each monthly payment request, in an amount not to exceed ten percent (10%) of the approved payment. Owner may, in Owner's sole discretion, upon written request of Construction Manager, release portions of the retainage allocable to portions of the Work, which have been finally completed prior to Final Completion for all of the Work. Retainage shall be withheld and released in accordance with Section 218.70, as amended, Florida Statutes, Local Government Prompt Payment Act Retainage shall not be withheld on fees as set forth in Article 7.1.
- 8.5 Applications for Payment shall be notarized and supported by such data substantiating Construction Manager's right to payment as Owner may reasonably require. The format of the Application for Payment shall be the American Institute of Architects G702© certified and notarized by the Construction Manager and supported by the American Institute of Architects form G703© which shall agree to the schedule of values as described in this agreement. The Construction Manager's final acceptance of the supportability and allowability of the charges submitted in the applications for payment is not inferred through the approval and signature of each monthly pay application that includes the referenced charges.
- 8.6 Each Application for Payment shall be signed by the Construction Manager and shall constitute the Construction Manager's representation that the quantity of Work has reached the level for which payment is requested, that the Work has been properly installed or performed in strict compliance with the requirements of the Contract Documents, that the costs being billed have actually been incurred and that the Construction Manager knows of no reason why payment should not be made as requested. CONSTRUCTION MANAGER SHALL NOT FRONT-END LOAD ITS SCHEDULE OF VALUES BY IMBALANCING IT OR BY INCREASING ANY ELEMENT THEREOF IN EXCESS OF THE ACTUAL COST, AND SUCH ACTS SHALL CONSTITUTE A MATERIAL BREACH OF THIS AGREEMENT.
- 8.7 Thereafter, the Owner shall:
- .1 Review the Application for Payment and review the Work at the Project site or elsewhere to determine whether the quantity and quality of the Work is as represented in the Application for Payment and is as required by the Contract Documents.
  - .2 Approve in writing the amount which, in the opinion of the Owner, is properly owing to the Construction Manager.
- 8.8 The amount of each such payment shall be the amount approved for payment by the Owner less such amounts, if any, otherwise owing by the Construction Manager to the Owner or which the Owner shall have the right to withhold as authorized by the Contract Documents.
- 8.9 The submission by the Construction Manager of an Application for Payment also constitutes an affirmative representation and warranty that all Work for which the Owner has previously paid is free and clear of any lien, or other encumbrance by any person whatsoever.
- 8.10 As a condition precedent to partial payment, the Construction Manager shall, as required elsewhere



in the Contract Documents and as required by the Owner, also provide to the Owner documents relating to the Project, including but not limited to, updated schedules and daily logs, and/or properly executed documents reflecting that all subcontractors, materialmen, suppliers or others having rights, have acknowledged receipt of all sums due pursuant to all prior Payment Requests.

- 8.11 Furthermore, the Construction Manager warrants and represent that, upon payment of the Payment Request submitted, title to all Work included in such payment shall be vested in the Owner.
- 8.12 Not Used
- 8.13 When payment is received from the Owner, the Construction Manager shall pay all subcontractors, materialmen, laborers and suppliers the amounts justly due for all Work covered by such payment in accordance with Section 218.70, as amended, Florida Statutes, Local Government Prompt Payment Act. In the event such payments are not made in a timely manner the Owner may, in its discretion, invoke reasonable procedures in order to protect Owner's interest or Owner's desire to assist in having subcontractors, laborers, suppliers, materialmen or others paid. By the Owner invoking reasonable procedures, it shall not relieve the Construction Manager of its responsibilities for payments under the contract.
- 8.14 It is mutually agreed that any payments made under this Contract, including but not limited to final payment, shall not constitute acceptance of defective or improper materials or workmanship nor shall same act as a waiver or release of future performance in accordance with the Contract Documents.
- 8.15 Final Payment. Construction Manager's application for final payment shall be accompanied by a completed and notarized Certificate of Contract Completion. Any items required by the Contract Documents not previously submitted shall accompany the Application for Final Payment. Neither final payment nor amounts retained, if any, shall become due until Construction Manager submits to Owner: (i) an affidavit that payrolls, bills for materials and equipment, and other indebtedness connected with the Work for which Owner or Owner's property might be responsible or encumbered (less amounts withheld by Owner) have been paid or otherwise satisfied or shall be paid from funds received from Owner; (ii) a certificate evidencing that insurance required by the Contract Documents to remain in force after final payment is currently in effect and will not be canceled or allowed to expire until at least thirty (30) days' prior written notice has been given to Owner; (iii) a written statement that the Construction Manager knows of no substantial reason that the insurance will not be renewable to cover the period required by the Contract Documents; and (iv) consent of surety, if any, to final payment. Acceptance of final payment shall constitute a waiver of all claims by Construction Manager.
- 8.16 Within seven (7) days of receipt of payment from the Owner, Construction Manager shall pay each Subcontractor, the amount to which said subcontractor is entitled, reflecting the percentage actually retained, if any, from payment to Construction Manager on account of such Subcontractor's work. The Construction Manager will, by appropriate agreement with each Subcontractor, require each Subcontractor to make payments to Sub-subcontractors in a similar manner.
- 8.17 Final payment may be made to certain select subcontractors whose work is satisfactorily completed prior to the total completion of the Project but only upon approval of the Owner in writing.
- 8.18 Withholding Payments To Subcontractors - The Construction Manager shall not withhold

payments justly due to subcontractors if such payments have been made to the Construction Manager. Should this occur for any reason, the Construction Manager shall immediately return such monies to the Owners, adjusting pay requests and project bookkeeping as required. Payments to subcontractors shall comply with Section 218.70, as amended, Florida Statutes, Local Government Prompt Payment Act.

- 8.19 Warranty Payments - To the extent a percentage of Construction Manager's fee or a dollar amount is due for services rendered during the warranty phase, Construction Manager shall receive 50% of said fee if the six (6) month warranty inspection work is satisfactorily completed and the balance due if the eleventh (11th) month warranty inspection work is satisfactorily completed.
- 8.20 Delayed Payments by Owner - Payments will comply with Section 218.70, Florida Statutes, and other relevant provisions of the Local Government Prompt Payment Act, as amended.
- 8.21 Underpayment by Construction Manager - If, in the performance of the Agreement, there is underpayment of moneys due from Construction Manager to consultants, Subcontractors, materialmen, laborers or suppliers, Owner may, at its option, withhold from Construction Manager, out of payments due it, an amount sufficient to pay to consultants, Subcontractors, materialmen, laborers or suppliers underpaid the difference between the amounts required to be paid to such consultants, Subcontractors, materialmen, laborers or suppliers and the amounts actually paid. The amounts withheld shall be disbursed by Owner to the respective consultants, Subcontractors, materialmen, laborers or suppliers to whom they are due, provided Owner shall consult with Construction Manager before disbursing such amounts to determine whether there are any outstanding disputes between Construction Manager and such persons or entities justifying the withholding of such amounts.
- 8.22 Right to Require Documentation and Audit. Owner may, as deemed necessary, require from the Construction Manager, support and documentation for any submission, including but not limited to applications for payment. Upon execution of this Agreement, the Construction Manager agrees that Owner shall have unrestricted access during normal working hours to all of Construction Manager's records relating to this project including but not limited to hard copy as well as electronic records for a period of three years after final completion.

## **ARTICLE 9 CONTRACT BONDS**

- 9.1 The Agreement shall become effective and in full force only upon the execution of this agreement. The payment and performance bonds issued by a Surety Company acceptable to Owner in its sole discretion, such Surety being qualified and rated in accordance with the General Conditions, and approved by the United States Treasury Department and licensed to do business in the State of Florida shall be delivered with the executed GMP Addendum.
- 9.2 The GMP Addendum must be executed and signed by a resident agent having an office in Florida, representing such Surety Company, for one hundred per cent (100%) of the Contract price, said bond guaranteeing the performance of this Agreement and as security for the payment of all persons performing labor and providing materials in connection with this Contract.
- 9.3 The form of Bonds required is included in Article 29 of the General Conditions. This is in addition

to any bonds of subcontractors or others.

**ARTICLE 10  
NOTICES**

10.1 When any of the parties desire to give notice to the other, such notice must be in writing, sent by US Mail, postage prepaid, addressed to the party for whom it is intended at the place last specified; the place for giving notice shall remain such until it is changed by written notice in compliance with the provisions of the paragraph. For the present, the parties designate the following as the respective places for given notice:

<b>Party:</b>		<b>Address:</b>
Owner:	SUPERINTENDENT OF SCHOOLS The School Board of Broward County, Florida	600 Southeast Third Avenue Fort Lauderdale, FL 33301 Attn: Mr. Robert Runcie
With Copy To:	Chief Facilities and Construction Officer	Office of Facilities & Construction 3775 SW 16th Street Fort Lauderdale, FL 33312 Attn: Mr. Leo Bobadilla
Construction Manager:	BBBBB	BBBBB BBBBB BBBBB
Surety:	BBBBB	BBBBB BBBBB BBBBB
Surety's Agent:	BBBBB	BBBBB BBBBB BBBBB
Project Consultant:	BBBBB	BBBBB BBBBB BBBBB

10.2 These addresses may be changed by either of the parties by written notice to the other party.

**ARTICLE 11  
AUTHORITY PROVISION**

11.1 Each person signing this Agreement on behalf of either party warrants that he or she has full legal power to execute this Agreement on behalf of the party for whom he or she is signing, and to bind and obligate such party with respect to all provisions contained in this Agreement.

**ARTICLE 12  
NON-DISCRIMINATION PROVISION**

- 12.1 Non-Discrimination: The parties shall not discriminate against any employee or participant in the performance of the duties, responsibilities and obligations under this Agreement because of race, age, religion, color, gender, national origin, marital status, disability or sexual orientation.

**ARTICLE 13  
CAPTION PROVISION**

- 13.1 Captions – The captions, section numbers, article numbers, title and headings appearing in this Agreement are inserted only as a matter of convenience and in no way define, limit, construe or describe the scope or intent of such articles or sections of this Agreement, nor in any way effect this Agreement and shall not be construed to create a conflict with the provisions of this Agreement.

**ARTICLE 14  
ASSIGNMENT PROVISION**

- 14.1 Assignment – Neither this Agreement or any interest herein may be assigned, transferred or encumbered by any party without the prior written consent of other party. There shall be no partial assignments of this Agreement including, without limitation, the partial assignment of any right to receive payments from The School Board of Broward County, Florida.

**ARTICLE 15  
EXCESS FUNDS PROVISION**

- 15.1 Excess Funds – Any party receiving funds paid by The School Board of Broward County, Florida under this Agreement agrees to promptly notify The School Board of Broward County, Florida of any funds erroneously received from The School Board of Broward County, Florida upon the discovery of such erroneous payment or overpayment. Interest shall be calculated using the interest rate for judgments under Section 55.03, Florida Statutes, applicable at the time the erroneous payment or overpayment was made by The School Board of Broward County, Florida.

**ARTICLE 16  
BACKGROUND SCREENING**

- 16.1 Background Screening – Construction Manager agrees to comply with all requirements of Sections 1012.32, 1012.465 and 1012.467, Florida Statutes, as amended from time to time, and that Construction Manager, its agents, subcontractors and all of its personnel who (1) are to be permitted access to school grounds when students are present, (2) will have direct contact with students, or (3) have access or control of school funds, will successfully complete the background screening required by the referenced statutes and meet the standards established by the statutes. This background screening will be conducted by Owner in advance of Construction Manager or its personnel providing any services under the conditions described in the previous sentence. Construction Manager will bear the cost of acquiring the background screening required by Section 1012.32, Florida Statutes, and any fee imposed by the Florida Department of Law Enforcement to

maintain the fingerprints provided with respect to Construction Manager and its personnel. The Parties agree that the failure of Construction Manager to perform any of the duties described in this section shall constitute a material breach of this Agreement entitling Owner to terminate immediately for cause with no further responsibilities to make payment or perform any other duties under this Agreement.

Construction Manager agrees to require all its affected employees to sign a statement, as a condition of employment with Construction Manager in relation to performance under this Agreement, agreeing that the employee will abide by all background screening requirements, and also agreeing that the employee will notify the Construction Manager of any arrest(s) or conviction(s) within 48 hours of its occurrence. Construction Manager agrees to provide the Owner with a list of all of its employees who have completed background screening as required by the above-referenced statutes and who meet the statutory requirements contained therein. Construction Manager agrees that it has an ongoing duty to maintain and update these lists as new employees are hired and in the event that any previously screened employee fails to meet the statutory standards. Construction Manager further agrees to notify Owner immediately upon becoming aware that one of its employees who was previously certified as completing the background check and meeting the statutory standards is subsequently arrested or convicted of any qualifying offense. Failure by Construction Manager to notify Owner of such arrest or conviction within 48 hours of being put on notice and within 5 business days of the occurrence of qualifying arrest or conviction, shall constitute grounds for immediate termination of this Agreement for cause by Owner.

If Owner deems necessary, Owner will issue each employee a photo identification badge which shall be worn by the individual at all times while on Owner property when students are present. Construction Manager agrees to bear all costs relating to obtaining all required photo identification badges.

Construction Manager agrees to indemnify and hold harmless SBBC, its officers and employees from any liability in the form of physical or mental injury, death or property damage resulting from Construction Manager's failure to comply with the requirement of this Section or Sections 1012.32, 1012.465 and 1012.467, Florida Statutes in addition to any other indemnification obligations imposed upon Construction Manager pursuant to Article 30 of the General Conditions and the laws of Florida.

## **ARTICLE 17**

### **CONSULTANTS COMPETITIVE NEGOTIATION ACT**

- 17.1 If the total fee paid to the Construction Manager exceeds \$195,000, the following provisions of the Consultants Competitive Negotiation Act, Section 287.055(5)a., Florida Statutes shall apply:
- 1) The Construction Manager shall execute and furnish to Owner a Truth-In-Negotiation certificate (Exhibit “\_\_\_”) stating that wage rates and other factual unit costs supporting compensation are accurate, complete and current at the time of executing the contract.
  - 2) The original contract amount and any additions thereto shall be adjusted to exclude any significant sums when Owner determines the contract amount was increased due to inaccurate, incomplete or noncurrent wage rates and other factual costs.
- 17.2 The Construction Manager warrants that it has not employed or retained any company or person, other than a bona fide employee working solely for the Construction Manager to solicit or secure this Agreement and that he has not paid or agreed to pay any person, company, corporation,

individual, or firm, other than a bona fide employee working solely for the Construction Manager any fee, commission, percentage, gift, or other consideration contingent upon or resulting from the award or making of this Agreement

**ARTICLE 18  
COMPLIANCE WITH SCHOOL CODE**

- 18.1 Construction Manager agrees to comply with all sections of the Florida K-20 Education Code, Title XLVIII, Florida Statutes as it presently exists, and further as it may be amended from time to time. Further, Construction Manager agrees that failure to comply with the Florida K-20 Education Code shall constitute a material breach of this Agreement and may result in the termination of this Agreement for cause by the Owner.

**ARTICLE 19  
PUBLIC RECORDS LAWS**

- 19.1 This Agreement shall be subject to Florida's Public Records Laws, Chapter §119.011 et. Seq., Florida Statutes. Construction Manager understands the broad nature of these laws and agrees to comply with Florida's Public Records Laws and laws relating to records retention. Construction Manager shall keep records to show its compliance with program requirements. Construction Manager and its sub-contractors must make available, upon request of Owner, a Federal grantor agency, the Comptroller General of the United States, or any of their duly authorized representatives, any books, documents, papers, and records of the Construction Manager which are directly pertinent to this specific Agreement for the purpose of making audit, examination, excerpts, and transcriptions. Construction Manager shall retain all records for three (3) years after final payment is made or received and all pending matters are completed pursuant to Title 34, Sections 80.36(b)(1), and for a period of five (5) years. Exempt or confidential information shall not be disclosed unless authorized by law; Construction Manager shall destroy any duplicate records which are exempt from public records disclosure as set forth in Chapter 119. Upon termination of this agreement all public records in possession of Construction Manager must be transferred to Owner at no cost. If records are stored electronically the records must be provided in a compatible format to Owner's operating system.

In witness thereof, the said \_\_\_\_\_ (Construction Manager), and the Owner, The School Board of Broward County, Florida have caused this Agreement to be executed and their corporate seal affixed by and through their proper offices, thereunto duly authorized, on this day and year first above written.

OWNER

CONSTRUCTION MANAGER

THE SCHOOL BOARD BROWARD

\_\_\_\_\_

COUNTY, FLORIDA

\_\_\_\_\_  
(please print or type name)

SEAL

By: \_\_\_\_\_

By: \_\_\_\_\_

, Chair

\_\_\_\_\_  
President of Corporation

By: \_\_\_\_\_

By: \_\_\_\_\_

Superintendent of Schools

Witness or Attest Secretary

Approved as to Form and Legal Content:

\_\_\_\_\_  
Office of the General Counsel

STATE OF FLORIDA  
COUNTY OF BROWARD

BEFORE ME this day appeared \_\_\_\_\_, and, \_\_\_\_\_(Construction Manager) personally known to me to be the persons described in and who executed the foregoing agreement and acknowledge that he executed the same as his free act and deed for the purposes therein expressed.

WITNESS my hand and official seal in the County and State last aforesaid this \_\_\_\_\_ day of \_\_\_\_\_, 201\_.

\_\_\_\_\_  
Notary Public State of Florida (SEAL)

My Commission Expires:

**ACKNOWLEDGMENT**

The Surety acknowledges that it has read the foregoing Construction Contract and has familiarized itself with the obligations of the Construction Manager and the Surety as stated therein, which obligations are agreed to by Surety and are incorporated, by reference to the Construction Management Agreement, and the Payment and Performance Bonds.

**SURETY:**

**By:** \_\_\_\_\_

**Its:** \_\_\_\_\_

**Date:** \_\_\_\_\_

STATE OF \_\_\_\_\_

COUNTY OF \_\_\_\_\_

The foregoing instrument was subscribed and sworn to by

\_\_\_\_\_ before me this \_\_\_\_\_ day of \_\_\_\_\_, \_\_\_\_\_.

My commission expires:

(SEAL)

\_\_\_\_\_  
Signature – Notary Public

\_\_\_\_\_  
Printed Name of Notary

\_\_\_\_\_  
Notary’s Commission No.



**EXHIBIT A**  
**TO CONSTRUCTION MANAGER AT RISK AGREEMENT**

**GMP AMENDMENT**

THIS GMP AMENDMENT, made and entered into as of this \_\_\_\_\_ day of \_\_\_\_\_, 20\_ , (“GMP Amendment”) amends that certain Agreement between Owner (The School Board of Broward County, Florida) and Construction Manager ( \_\_\_\_\_), made as of the day of \_\_\_\_\_, for the following described project: \_\_\_\_\_(Project)

WHEREAS, the Owner and the Construction Manager have agreed to amend the Agreement in the manner set forth herein.

NOW, THEREFORE, in consideration of the mutual promises and covenants contained herein, in the Agreement and the other Contract Documents and for such other good and valuable consideration, the receipt and sufficiency of which is hereby acknowledged, the Owner and the Construction Manager do hereby agree as follows:

1. This GMP Amendment is executed in connection with, and is deemed to be a part of the Agreement and the Contract Documents. Wherever the terms of this GMP Amendment and the terms of the Contract Documents are in conflict, the terms of this GMP Amendment shall govern and control. The terms used herein, unless otherwise defined in this GMP Amendment, shall have the meanings ascribed to them in the Contract Documents.
2. The following are hereby incorporated into the Contract Documents and made part thereof:
  - a. The drawings listed on **Attachment I** attached hereto, which drawings are made a part of the Contract Documents by this reference (the “Drawings”); and
  - b. The specifications listed on **Attachment II** attached hereto, which specifications are made a part of the Contract Documents by this reference (the “Specifications”).
  - c. Those documents listed on **Attachment III**, Additional Contract Documents, attached hereto, are made a part of the Contract Documents by this reference.
3. The entire Scope of the Work for the Project is hereby incorporated into the work.
  - .1 The **Date of Commencement** for the construction shall be: \_\_\_\_\_ .  
The Construction Manager shall achieve Substantial Completion of the entire Work not later than \_\_\_\_\_ calendar days from the Date of

Commencement (the “Contract Time”) and final completion not later than \_\_\_\_\_ calendar days from the date of Substantial Completion. Failure to meet either the Substantial Completion or Final Completion dates shall be a material breach of this Agreement.

.1 The Owner and the Construction Manager acknowledge and agree that the Owner will suffer damages if the Construction Manager fails to achieve Substantial Completion of the entire Work, as defined in the Contract Documents, on or before the expiration of the Contract Time, which damages are difficult, if not impossible, to ascertain with any degree of certainty. Accordingly, if the Construction Manager fails to achieve Substantial Completion of the entire Work for this Project on or before the expiration of the Contract Time, liquidated damages (which are not intended as a penalty) shall be assessed against the Construction Manager in an amount of \_\_\_\_\_ dollars (\$ ) per calendar day.

.2 To the extent that the Contract Documents include specific provisions for liquidated damages to be applied separately for any Phase, Building or other portion of the Work prior to the required completion date or within the Contract Time for the entire Project, such liquidated damages shall be assessed based on the required completion dates and construction time durations set forth in the approved schedule for each such separate portion of the Work.

.3 The Guaranteed Maximum Price for the Project is hereby guaranteed by the Construction Manager not to exceed the sum of \_\_\_\_\_ (the “Project GMP”),

based upon the entire Scope of Work as described in the Contract Documents, including, but not limited to, the Drawings and the Specifications, subject only to additions and deductions by Change Order or Construction Change Directive, as provided in the Contract Documents. The GMP is more particularly itemized in the Schedule of Values prepared in accordance with the terms of the Agreement, which Schedule of Values is attached hereto and made a part of the Contract Documents by this reference. Included in the Schedule of Values and specifically identified herein, the contingency included in this guarantee maximum price is the amount of \_\_\_\_\_.

.4 Whether or not the Construction or Contract Documents enumerated in the Attachments to this GMP Amendment have actually been completed to the level of 50% or 100% as defined by this Agreement, the Guaranteed Maximum Price includes all Work reasonably inferable from such Construction and Contract Documents, the documents referenced in section paragraph 1.4 of the Construction Manager At-Risk Agreement and all responses issued by the Design

Consultant to CM's bidding inquiries and requests for information, as necessary to deliver a fully completed and finished working Project. To the extent there exists a conflict between the Construction and Contract Documents and any of the other aforementioned reference documents, the item of higher price, quantity or quality shall be included in the Guaranteed Maximum Price, without use of any Contingency.

- .5 Procedures and expenditures related to use of any Contingency and any Allowances included in this GMP shall comply with CMAR Agreement Section 6.1.1, Specification Section 01250 respectively, and all provisions of such documents are incorporated into and made a part of this Contract.
- .6 Procedures and expenditures related to direct purchases of materials by the Owner for this Project shall comply with Specification Section 01295, and all provisions of such documents are incorporated into and made a part of this Contract.
- .7 The Construction Manager shall provide Commercial General Liability Insurance, Automobile Liability Insurance, Professional Liability Insurance and Worker's Compensation Insurance in compliance with the provisions of Article 9 of the CMAR Agreement and Article 29 of the General Conditions of the Contract for Construction, satisfactory to the Owner's Office of Risk Management.
- .8 By executing this GMP Amendment, the Construction Manager acknowledges that it has ascertained all correct locations for points of connection for all utilities, if any, required for this Project; and has identified all clarifications and qualifications for this Project, if any.
- .9 The Construction Manager's on-site management and supervisory personnel for this Project are set forth on **Attachment IV**, attached hereto and made a part hereof by this reference.
- .10 To the extent that the Owner has authorized the Construction Manager, in writing, to perform a portion of the Work for this Project; with the Construction Manager's own forces, the salary and wage schedule for the Construction Manager's personnel performing such portion of the Work, agreed upon by the Owner and the Construction Manager, shall be as set forth on **Attachment IV**, attached hereto and made a part of the Contract Documents by this reference. The Construction Manager warrants and represents that the salary and wage schedule includes the lowest comparable market rates (including any and all benefits, contributions and insurance) charged by the Construction Manager for comparable contracts to other businesses and individuals for similar services, and that such rates are not higher than the standard paid at the

place of this Project.

- .11 The Construction Schedule for this Project is set forth on **Attachment V**, attached hereto and made a part hereof by this reference. The final accepted schedule for construction as required in the Construction Manager At-Risk Agreement and included in this GMP Amendment shall not be construed as the Detailed Initial or Baseline Schedule as set forth in the General Conditions of the Contract for Construction which schedule shall be prepared by the CM and separately submitted for review and approval after approval of the GMP Amendment by the Owner, as set forth in the General Conditions of the Contract for Construction.
- .12 Except as expressly provided herein above, all of the terms, conditions, covenants, agreements and understandings contained in the Contract Documents shall remain unchanged and in full force and effect, and the same are hereby expressly ratified and confirmed by the Owner and the Construction Manager.
- .13 This Amendment may be executed in several counterparts, each of which shall be deemed an original but not all of which shall constitute one and the same instrument.

IN WITNESS WHEREOF, the parties have affixed their signatures, effective on the date first written above.

THE SCHOOL BOARD OF BROWARD  
COUNTY, FLORIDA

BY: \_\_\_\_\_  
Superintendent of Schools

SEAL

RECOMMENDED:

BY: \_\_\_\_\_  
Leo Bobadilla  
Chief Facilities Officer

APPROVED AS TO FORM AND  
LEGAL SUFFICIENCY:

BY: \_\_\_\_\_  
Attorney for Owner

FIRM NAME

BY: \_\_\_\_\_  
Witness

BY: \_\_\_\_\_  
Print Name

**ATTACHMENTS**

ATTACHMENT I - CONTRACT DOCUMENTS - THE DRAWINGS

ATTACHMENT II - CONTRACT DOCUMENTS - THE SPECIFICATIONS

ATTACHMENT III - CONTRACT DOCUMENTS - ADDITIONAL CONTRACT DOCUMENTS

ATTACHMENT IV - CONTRACT DOCUMENTS - SALARY AND WAGE SCHEDULE

ATTACHMENT V - CONTRACT DOCUMENTS - THE CONSTRUCTION SCHEDULE

**END OF EXHIBIT "A"**

EXHIBIT B

**LUMP SUM FEE BY TASK**

**Construction Management at-Risk for**

**AT**

**PROJECT NO.** \_\_\_\_\_

<b>FIRM NAME:</b>	NAME/ADDRESS
<b>DATE:</b>	_____ (_____ MEETING)

As compensation for pre-construction services, the CM shall receive a fee as negotiated below:

<b>PRE-CONSTRUCTION SERVICE</b>	<b>LUMP SUM FEE (PER TASK)</b>
1. Phase I – Schematic Design	\$
2. Phase II – Design Development	\$
3. Phase III – 50% Construction Documents	\$
4. Phase III – 100% Construction Documents	\$
5. Phase IV - Bidding / GMP, Submittal / GMP, Negotiations / Award of GMP Amendment	\$
<b>TOTAL PRE-CONSTRUCTION FEE</b>	\$
<b>CONSTRUCTION PHASE</b>	
6. Construction Manager’s Fee (percentage of COW)	%

EXHIBIT C

Construction Manager's Proposal

To be added at contract execution

SAMPLE



EXHIBIT D  
CMAR RFQ Document

To be added at contract execution

SAMPLE

# **GENERAL CONDITIONS OF THE CONTRACT CONSTRUCTION MANAGEMENT AT RISK**

## **TABLE OF CONTENTS**

ARTICLE 1	DEFINITIONS
ARTICLE 2	COORDINATION AND CORRELATION OF DRAWINGS AND SPECIFICATIONS.
ARTICLE 3	INTENT AND INTERPRETATION.
ARTICLE 4	OWNERSHIP OF THE CONTRACT DOCUMENTS WHICH MAKE UP THE CONTRACT
ARTICLE 5	TEMPORARY UTILITIES:
ARTICLE 6	OWNER OCCUPANCY
ARTICLE 7	JOB SITE REQUIREMENTS
ARTICLE 8	CONSTRUCTION MANAGER'S STAFF
ARTICLE 9	LINES OF AUTHORITY
ARTICLE 10	SCHEDULE AND PROJECT MANUAL PROVISIONS
ARTICLE 11	QUALITY CONTROL
ARTICLE 12	LICENSE AND PERMITS
ARTICLE 13	JOB SITE REQUIREMENTS
ARTICLE 14	RESPONSIBILITY FOR WORK SECURITY
ARTICLE 15	SAFETY, PROTECTION OF WORK AND PROPERTY
ARTICLE 16	MATERIALS
ARTICLE 17	WORKFORCE COMPOSITION
ARTICLE 18	INSPECTION: REJECTION OF MATERIALS AND WORKMANSHIP.
ARTICLE 19	ADMINISTRATIVE RECORDS
ARTICLE 20	OWNER'S RESPONSIBILITIES
ARTICLE 21	ADMINISTRATION OF THE CONTRACT
ARTICLE 22	INSPECTION
ARTICLE 23	DISCOVERING AND CORRECTING DEFECTIVE OR INCOMPLETE WORK
ARTICLE 24	SUBCONTRACTS
ARTICLE 25	CONSTRUCTION MANAGER'S FEES
ARTICLE 26	COST OF WORK
ARTICLE 27	CHANGE ORDERS AND CONSTRUCTION CHANGE DIRECTIVES
ARTICLE 28	DISCOUNTS AND PENALTIES
ARTICLE 29	BONDS, INSURANCE, INDEMNITY AND WAIVER OF SUBROGATION

ARTICLE 30	INDEMNITY AND HOLD HARMLESS
ARTICLE 31	CONSTRUCTION MANAGER'S INSURANCE
ARTICLE 32	WAIVER OF SUBROGATION
ARTICLE 33	WITHHOLDING PAYMENT TO CONSTRUCTION MANAGER
ARTICLE 34	TERMINATION BY THE CONSTRUCTION MANAGER
ARTICLE 35	OWNER'S RIGHT TO PERFORM CONSTRUCTION MANAGER'S OBLIGATIONS AND TERMINATION BY OWNER FOR CAUSE
ARTICLE 36	TERMINATION BY OWNER WITHOUT CAUSE
ARTICLE 37	LAWS AND REGULATIONS
ARTICLE 38	DISPUTE RESOLUTION
ARTICLE 39	GOVERNING LAW AND VENUE
ARTICLE 40	RIGHTS AND REMEDIES
ARTICLE 41	SUCCESSORS, ASSIGNS AND ASSIGNMENT
ARTICLE 42	NOTICE OF CLAIM: WAIVER OF REMEDIES; NO DAMAGES FOR DELAY
ARTICLE 43	ROYALTIES AND PATENTS.
ARTICLE 44	RIGHT TO AUDIT PROVISIONS
ARTICLE 45	MISCELLANEOUS

EXHIBITS

A	Construction Team Assigned Representatives
B	Construction Managers' Personnel
C	Change Orders, Extra Work and Claims
D	Industry Benchmarks

## **ARTICLE 1 DEFINITIONS**

- 1.1 The Chief Facilities Officer, Facilities and Construction - An employee of the School Board of Broward County, Florida, who has the authority and responsibility for oversight and management for the Owner of the specific project of which the Work is a part. Referred to hereinafter as the Chief Facilities Officer.
- 1.2 Construction Manager - The "party of the second part", of the Contract. The person, firm or corporation with whom a contract has been made with the Owner for the performance of the Work defined by the Contract Documents.
- 1.3 Contract Documents - The Contract Documents, which constitute the entire agreement between Owner and Construction Manager, consist of the CMAR Agreement Form and all exhibits thereto, the Proposal and all attachments and supporting documentation submitted by the Construction Manager in response to the Request for Qualifications/Proposals, requirements pursuant to Chapter 287, Florida Statutes on Public Entity Crimes, these General Conditions, all Addenda, and the Project Consultant's Agreement with the SBBC. Upon execution of the GMP Amendment, the Contract Documents shall be expanded to include, in addition to those listed above, those identified by the GMP Amendment and the Design Documents attached thereto, including but not limited to the Project Manual, Drawings, Specifications, any other General and Supplementary Conditions (Divisions 0 and 1), and all modifications issued after execution of the Contract.
- 1.4 Estimate - The Construction Manager's latest estimate of probable project construction costs.
- 1.5 Office of Facilities and Construction - The Owner's organizational entity which acts as liaison between the Consultant and Owner and provides day to day management and other professional services on the Owner's behalf.
- 1.6 Inspector of Record: See Article 1.1.29 of General Conditions.
- 1.7 Final Completion - Means that date subsequent to the date of Substantial Completion at which time the Construction Manager has completed all of the Work (or designated portion thereof) in accordance with the Contract Documents as certified by the Project Consultant and/or approved by the Owner. In addition, Final Completion shall not be deemed to have occurred until any and all governmental bodies, boards, entities, etc., which regulate or have jurisdiction of the Work, have inspected, approved and certified the Work and issued a certificate of occupancy or other required documentation.
- 1.8 Fixed Limit of Construction Cost (FLCC) - (See also 1.1.14) the Fixed Limit of Construction Cost, referred to hereinafter as FLCC, is the total dollar value of the Construction Manager's fees, contingency, and cost of the work.
- 1.9 Guaranteed Maximum Price: The GMP is the maximum amount of money that the Owner shall pay the Construction Manager for all the work described in the contract documents.
- 1.10 Journeyman - A person working in an apprenticeable occupation who has successfully completed a state registered apprenticeship program or who has worked the number of years required by established industry practices for the particular trade or occupation. "Established industry

practices" means the number of years of training required by the majority of registered program standards for the particular trade or occupation. A "certified Journeyman" is a journeyman who holds a State of Florida Certification or Broward County Certificate of Competency for a particular trade or craft."

- 1.11 Notice to Proceed - The term Notice to Proceed shall mean a written work order based on a defined scope of work, prepared by the Facilities Project Manager and issued to the Construction Manager.
- 1.12 Owner - The School Board of Broward County, Florida. The School Board of Broward County, Florida, through its Board, must approve all Agreements, changes in the scope of work, change orders, fees, final acceptance of the project, final payment and use of the contingency as set forth in Article 6.1 of the Agreement between Owner and Construction Manager.
- 1.13 Owner's Representatives - An entity hired by the School Board of Broward County to execute the delivery of projects and act as the Owner's Representative.
- 1.14 Owner's Construction Budget: Owner's funds budgeted and requested for construction of the Project. The Owner's Construction Budget is identified in the RFQ, including all contingency, Construction Manager fees, and costs of the work. This acknowledgment of the Owner's budgeted funds is not to be construed as the Construction Manager's Guaranteed Maximum Price. A Guaranteed Maximum Price will be offered by separate documentation as outlined in Article 6 of the Agreement between the Owner and Construction Manager.
- 1.15 Other Contractors - Any person, firm or corporation with whom a Contract has been made by the Owner for the performance of any work on the site, which work is not a portion the Work covered by the Contract.
- 1.16 Project Consultant - The individual, partnership, corporation, association, joint venture, or any combination thereof, of properly registered professional architects, engineers or other design professionals who has entered into a contract with the Owner to provide professional services for development of the design and Contract Documents for the work of this Project and, any additional services as may be required during the construction and warranty phase.
- 1.17 Project Manager - A person who is designated by the Chief Facilities Officer to provide direct interface with the Construction Manager with respect to the Owner's responsibilities.
- 1.18 Project - The Project is the total scope of services and work to be performed under this Agreement. The Project consists of planning, design, permitting, construction and code inspection necessary to build the component parts of the project identified in project manual.
- 1.19 Phase - A designated subdivision of the Work, usually with its own requirements for Substantial and Final Completion, and liquidated damages. A Phase may be designated for completion by the Owner's own forces, or by Other Contractors.
- 1.20 Punch List - A list of items of work required by the Contract Documents which after inspection by the Owner and the Construction Manager has been termed to be deficient and/or inconsistent with the Contract Documents.
- 1.21 Subcontractor - A person or entity other than a materialman or laborer who enters into a Contract with Construction Manager for the performance of any part of Construction Manager's Work. The term "Subcontractor" is referred to throughout the Construction Contract Documents as if singular

in number and means a Subcontractor or an authorized representative of the Subcontractor. The term "Subcontractor" does not include a separate contractor or subcontractors of a separate contractor.

- 1.22 Sub-subcontractor - A person or entity other than a materialman or laborer who enters into a contract with a Subcontractor for the performance of any part of such Subcontractor's contract. The term "Sub-subcontractor" is referred to throughout the Construction Contract Documents as if singular in number and means a Sub-subcontractor or an authorized representative of the Sub-subcontractor. The term "Sub-subcontractor" does not include separate subcontractors of a separate contractor.
- 1.23 Submittals - Are prepared by the Construction Manager or those working on his behalf (subcontractors, material suppliers, and others) to show how a particular aspect of the Work is to be fabricated and installed. The Construction Manager's submittals include shop drawings, product data, samples, mock-ups, test results, warranties, maintenance agreements, project photographs, record documents, field measurement data, operating and maintenance manuals, reports, certifications and other types of information described in the specifications.
- 1.24 Substantial Completion - The term Substantial Completion as used herein, shall mean that point at which, the Work, or a designated portion thereof, is at a level of completion in substantial compliance with the Contract Documents such that the Owner or its designee can enjoy use or occupancy of the work performed by Construction Manager and can use or operate it in all respects for its intended purpose. In the event the Work includes more than one Phase, the Owner, at its discretion, may set Substantial Completion dates for each Phase and may impose provisions for liquidated damages for each Phase. Occupancy shall not be the sole factor in determining whether substantial completion has been achieved.
- 1.25 Subconsultant - A person or organization of properly registered professional architects, engineers or other design professionals who have entered into an agreement with the Owner or Construction Manager to furnish professional services to the project.
- 1.26 Superintendent or Construction Manager's Project Manager - The executive representative for the Construction Manager present on the project at all times during progress, authorized to receive and fulfill instructions from the Owner and the Project Consultant, if applicable, and capable of superintending the work efficiently as designated.
- 1.27 Superintendent of Schools - The duly appointed executive officer of the Owner authorized to act by and through the School Board of Broward County.
- 1.28 Surety - The firm, corporation, or individual which is bound by the Contract Bond with and for the Construction Manager, and which engages to be responsible for the Construction Manager's acceptable performance of the work and for his payment of all debts pertaining thereto.
- 1.29 Building Code Inspector: Employees of The School Board of Broward County, Florida, who are certified by the Florida Department of Education (DOE). BCI's may provide plan review, construction inspection for code compliance and report non-compliant work to the Project Manager and Project Consultant. Any references to "UBCI" within any documents shall mean BCI.
- 1.30 Work - The totality of the obligations, including construction and other services, imposed on the Construction Manager by the Contract Documents, whether completed or partially completed, and including all labor, materials, equipment, and services provided or to be provided by the

Construction Manager to fulfill the Construction Manager's obligations. The Work may constitute the whole or a part of the Project.

- 1.31 Written Notice - Shall be deemed to have been duly served if delivered in person to the individual or to a member of the firm or to an officer of the corporation for whom it is intended, if delivered at or sent by registered mail or other traceable delivery service to the last business address known to him who gives notice. Electronic, FAX or other telephonic transmission shall not be considered as written notice.
- 1.32 Contingency Use Directive (CUD) – A CUD is issued and approved by the Owner for the purpose of accounting for unforeseen increases or decreases in the construction cost and/or to be utilized for unforeseen circumstances as set forth in Article 6.1 of the Agreement.
- 1.33 Change-Order – A change order is issued and approved by the Owner for additions or deletions in the scope of work or services provided by the Construction Manager. A change order shall increase or decrease the GMP subsequent to approval of the final GMP.
- 1.34 Construction Change Directive (CCD) – A CCD is issued and approved by the Owner or its designee for additions or deletions in the scope of work or services provided by the Construction Manager when authority to proceed with the change needs to be expedited or the Construction Manager fails to agree on the terms offered by the Owner for the change at the Owner's sole discretion.
- 1.35 Design Documents – All the design documents approved by Owner pursuant to the Contract Documents, including, without limitation, those for use in construction of the Project, performing the Work, and the rendering of the Project fully operational, and shall include, without limitation, the Schematic Design Documents, the Design Development Documents and the Construction Documents.
- 1.36 Modifications – means a Change Order or written amendment to this Agreement signed by both the Construction Manager and the Owner, or a Construction Change Directive issued by Owner.
- 1.37 Other Definitions – All terms that have well-known technical or construction industry meanings are used in the Contract Documents in accordance with such recognized meanings.
- 1.38 Prior Written Consent – consists of a written response from Owner noting acceptance. Acceptance is not inferred through the approval and signature of monthly pay applications that include the referenced items.

## **ARTICLE 2 COORDINATION AND CORRELATION OF DRAWINGS AND SPECIFICATIONS.**

- 2.1 The Construction Manager represents that:
- .01 The Construction Manager and Subcontractors will fully examine and compare all Drawings, Specifications and other Contract Documents including but not limited to those relating to the architectural, structural, mechanical, electrical, civil engineering and plumbing elements and have compared and reviewed all general and specific details on the Drawings and the various technical and administrative requirements of the Specifications.
- .02 With respect to all construction materials, labor, methods, means, techniques, and sequence of

procedures required to carry out the Work or safety precautions and programs required in connection with carrying out the Work, all conflicts, discrepancies, errors and omissions that Construction Manager is aware of as a result of the examination and comparison of the Contract Documents have been communicated to the Owner and Project Consultant in writing.

- .03 The Contract Sum is reasonable compensation and represents the total lump sum cost for the Work and that all systems and Work shall be in accordance with the requirements of the Contract Documents.
  - .04 The Contract Time is adequate for the performance of the Work.
- 2.2 The Construction Manager is responsible for all means, methods, techniques and sequencing of construction.
- 2.3 If, after execution of this Construction Contract, the Construction Manager detects a conflict, discrepancy, error or omission in the Contract Documents then it shall immediately notify Project Consultant and Owner's representative prior to proceeding with the specific portion of the Work.

### **ARTICLE 3 INTENT AND INTERPRETATION.**

- 3.1 With the respect to the intent and interpretation of this Contract, the Owner and the Construction Manager agree as follows:
- .01 The Construction Manager shall have a continuing duty to read, examine, review, compare and contrast each of the documents which make up this Contract and shall immediately give written notice to the Owner and the Project Consultant of any conflict, ambiguity, error or omission which the Construction Manager may find with respect to these documents before proceeding with the affected Work.
  - .02 It is the intent of Owner and Construction Manager that the Contract Documents include all items necessary for proper execution and completion of the Work. The Contract Documents are complementary, and what is required by one shall be as binding as if required by all: performance by Construction Manager shall be required to the full extent consistent with and reasonably inferable from, the Contract Documents as being necessary to produce the results called for in Owner's program for this Project..
  - .03 The intent of the Contract Documents is to include all labor and materials, equipment and transportation necessary for the proper execution of the Work. The Construction Manager shall continually refer to drawing, specifications and other Contract Documents in this regard.
  - .04 In the event of any conflict, discrepancy, or inconsistency amongst any of the Contract Documents, the following shall control:
    - a) As between figures given on plans and scaled measurements, the figures shall govern;
    - b) As between large scale plans and small scale plans, the large scale plans shall govern;
    - c) As between plans and specifications, the requirements of the specifications shall govern;
    - d) As between this Agreement and the plans and specifications, this Agreement shall govern.
- 3.2 The Owner shall be the initial interpreter of the requirements of the Contract Documents and the judge of the performance thereunder and may involve the Project Consultant with specific interpretations. This provision does not relieve the Project Consultant from their contractual obligations to the Owner.



- .01 The Owner shall render interpretations necessary for the proper execution or progress of the Work with reasonable promptness on written request of the Construction Manager, and shall render written decisions, within a reasonable time, on all claims, disputes, change order requests, substitution requests, requests for interpretation and other matters in question relating to the execution or progress of the Work or the interpretation of the Contract Documents.

**ARTICLE 4  
OWNERSHIP OF THE CONTRACT DOCUMENTS  
WHICH MAKE UP THE CONTRACT**

- 4.1 Subject to any rights the Project Consultant may have in its Professional Services Agreement with Owner, all of the Contract Documents, as well as any other documents, intellectual property, software, computer-assisted material or disks relating to or regarding the Work, shall be and remain the property of the Owner. This shall be the case even if prepared, created or provided by the Project Consultant, Construction Manager, Subcontractor or others.
- 4.2 The Construction Manager shall have the right to keep a copy of the Contract Documents upon completion of the Work; provided, however, that in no event shall the Construction Manager use, or permit to be used, any portion or all of the Contract Documents on other projects without the Owner's prior written authorization.
- 4.3 The Construction Manager agrees to provide any and all items referred to in this Article to Owner upon demand by Owner. In the event Construction Manager fails to provide the requested Contract Documents to Owner as demanded, Construction Manager acknowledges that the Owner will need the requested documents or information and will be irreparably harmed and the Construction Manager will be subject to an injunction to provide same.

**ARTICLE 5  
TEMPORARY UTILITIES:**

- 5.1 Water For Building Work: The Construction Manager shall provide temporary water lines sufficient to supply all water needed for the construction and other services required by the Contract Documents and shall pay for all service connections and water used by the Construction Manager or Subcontractors unless the contrary is provided for elsewhere in the Contract Documents.
- 5.2 Electrical Energy: The Construction Manager shall provide temporary electrical energy and power lines sufficient to supply all electricity needed for the construction and other services required by the Contract Documents and shall pay for all service connections and electricity used by the Construction Manager or Subcontractors unless the contrary is provided for elsewhere in the Contract Documents.
- 5.3 Temporary Sanitary Facilities And Sewers: The Construction Manager shall provide and maintain in a neat and sanitary condition such accommodations and facilities for the use of his employees as may be necessary to comply with the regulations of any governmental agencies, departments, etc. which address or govern these issues.
- .01 No nuisances will be permitted.
- .02 Upon completion of Work, such facilities shall be removed and the premises left in a sanitary condition.

- .03 Construction Manager is not permitted to use restrooms or other sanitary facilities within the Owner's existing building or on-site facilities unless the contrary is provided for elsewhere in the Contract Documents.

## **ARTICLE 6 OWNER OCCUPANCY**

- 6.1 The Construction Manager shall provide services during the design and construction phases, which will provide a smooth and successful Owner occupancy of the project in such conditions as will satisfy Owner operational requirements.
- 6.2 Construction Manager shall coordinate the completion of all punch list work to be done with Owner occupancy requirements in mind.
- 6.3 The Construction Manager shall catalog operational and maintenance requirements of equipment to be operated by maintenance personnel and shall provide required operational training, in equipment use, for building operators.
- 6.4 The Construction Manager shall secure required guarantees and warranties, assemble and deliver same to the Owner in a manner that will facilitate their maximum enforcement and assure their meaningful implementation.
- 6.5 The Construction Manager shall continuously review and maintain As-Built Drawings.
- 6.6 The Owner will not occupy or take control of the project until the above items discussed in this paragraph have been completed and the Substantial" Completion and Warranty requirements have been completed to the Owner's satisfaction excluding the requirements for a warranty inspection six months after Owner Occupancy.

## **ARTICLE 7 JOB-SITE FACILITIES**

- 7.1 The Construction Manager shall arrange for all job-site facilities necessary to enable the Construction Manager and the Owner's representatives to perform their respective duties in the management, inspection, and supervision of construction.
- 7.2 Tangible personal property, otherwise referred to as Job-Site facilities, include but are not limited to such things as trailers, toilets, typewriters, computers and any other equipment necessary to carry on the project.

## **ARTICLE 8 CONSTRUCTION MANAGER'S STAFF**

- 8.1 The Construction Manager shall provide site personnel that are competent, English speaking and are able to communicate effectively.
- 8.2 The Construction Manager shall remove within fifteen (15) days, at the written request of the Owner's project manager or Chief Facilities Officer, any of Construction Manager's personnel who are deemed detrimental to the efficient management and completion of the project. Determination of whether an employee is detrimental is at the sole discretion of the Owner or its representatives.

**ARTICLE 9  
LINES OF AUTHORITY**

- 9.1 The Construction Manager shall establish and maintain lines of authority for his personnel, and shall provide an organizational chart to the Owner and all other affected parties such as the Building Code Inspectors (BCI) of the Permitting Authority, the sub-contractors, the Project Consultant and the Owner's representatives, to provide general direction of the work and progress of the various phases and subcontractors. The Owner's representative may attend meetings between the Construction Manager and his Subcontractors, however, such attendance shall not diminish either the authority or responsibility of the Construction Manager to direct the subcontractor.

**ARTICLE 10  
SCHEDULE AND PROJECT MANUAL PROVISIONS**

- 10.1 The Construction Manager shall provide subcontractors and the Owner, its representatives and the Project Consultant with copies of the Project Manual developed by the Construction Manager with the Owner's participation and approval, expanded for the Construction Phase employing their respective milestones, beginning and finishing dates, their respective responsibilities for performance and the relationships of their work with respect to subcontractors and suppliers. It shall also continue to provide current scheduling information and provide direction and coordination regarding milestones, beginning and finishing dates, responsibilities for performance and the relationships of the Construction Managers work to the work of his subcontractors and suppliers to enable them to perform their respective tasks so that the development of construction progresses in a smooth and efficient manner in conformance with the overall project schedule. The schedule shall include all phases of the construction work, material supplies, long lead procurement, approval of shop drawings, change orders in progress, schedules for change orders, and performance testing requirements. It shall advise the Owner's representatives of their required participation in any meeting or inspection giving each at least one week notice unless such notice is made impossible by conditions beyond his control. It shall hold job-site meetings at least once a week with the Project Construction Team and at least once each week with the subcontractors, or more frequently as required by work progress, to review progress, discuss problems and their solutions and coordinate future work with all subcontractors.

**ARTICLE 11  
QUALITY CONTROL**

- 11.1 The Construction Manager shall develop and maintain a program, acceptable to the Owner, to assure quality control of the construction. It shall supervise the work of all subcontractors providing instructions to each when their work does not conform to the requirements of the plans and specifications and he shall continue to exert its influence and control over each subcontractor to ensure that corrections are made in a timely manner so as to not affect the efficient progress of the work.

**ARTICLE 12  
LICENSE AND PERMITS**

- 12.1 All licenses necessary to commence and prosecute the Work to completion shall be procured and paid for by the Construction Manager or his subcontractors.
- 12.2 Educational facilities constructed by The School Board of Broward County, Florida are exempt from all county, district, municipal or local building codes and ordinances; therefore building permits will not be required. However, any and all other permits, bonds and/or other fees required for Work to be performed, including but not limited to Work in public right-of-ways and other Work otherwise outside

the Owner's property line will be procured and paid for by the Construction Manager and will be considered part of the costs of the project.

- 12.3 All easements and rights-of-way will be procured and paid for by the Owner unless otherwise specifically provided within the Contract Documents.

### **ARTICLE 13 JOB SITE REQUIREMENTS**

- 13.1 The Construction Manager shall perform or provide for each of the following activities as a part of his Construction Manager's fee:
- .01 Maintain a log of daily activities, including manpower records, weather, delays, major decisions, etc.;
  - .02 Maintain a roster of companies on the project with names and telephone numbers of key personnel;
  - .03 Establish and enforce job rules governing parking, clean-up, use of facilities and worker discipline;
  - .04 Provide labor relations management for a harmonious, productive project;
  - .05 Provide a safety program for the project to meet OSHA requirements;
  - .06 Monitor for subcontractor compliance without relieving them of responsibilities to perform work in accordance with the best acceptable practice;
  - .07 Provide a quality control program as developed under Article 11.1 herein above;
  - .08 Miscellaneous office supplies that support the construction efforts which are consumed by his own forces;
  - .09 Travel to and from his home office to the project site.
- 13.2 The Construction Manager shall provide personnel and equipment or shall arrange for separate subcontracts to provide each of the following as a direct cost item:
- .01 Schedule the services of independent testing laboratories (Selected and in privity of contract with the Owner) and provide the necessary testing of materials to ensure conformance to contract requirements;
  - .02 The printing and distribution of all required shop drawings.

### **ARTICLE 14 RESPONSIBILITY FOR WORK SECURITY**

- 14.1 Construction Manager shall at all times conduct all operations under the Construction Contract in a manner to avoid the risk of loss, theft or damage by vandalism, sabotage or other means to any property.
- 14.2 Construction Manager shall promptly take such reasonable precautions as are necessary and adequate against any conditions which involve risk of a loss, theft or damage to its property.
- 14.3 Construction Manager shall continuously inspect all of its Work, materials, equipment and facilities to discover and determine any such conditions and shall be responsible for discovery, determination and correction of any such condition.
- 14.4 Construction Manager shall comply with all applicable laws and regulations in performance of the work.

- 14.5 Construction Manager shall cooperate with Owner on all security matters as set forth elsewhere in the Contract Documents and shall promptly comply with any project security requirements established by Owner.
- 14.6 These security requirements may be more stringent in the event portions of the facilities or project are occupied or otherwise being used.
- 14.7 Such compliance with these security requirements shall not relieve Construction Manager of its responsibility for maintaining proper security for the above noted items, nor shall it be construed as limiting in any manner Construction Manager's obligation to undertake reasonable action as required to establish and maintain secure conditions at the site.
- 14.8 Construction Manager shall prepare and maintain accurate reports of incidents of loss, theft or vandalism and shall provide these reports to Owner in a timely manner.

**ARTICLE 15**  
**SAFETY, PROTECTION OF WORK AND PROPERTY**

- 15.1 Construction Manager shall be responsible for conducting all operations under this Construction Contract at all times in such a manner as to avoid the risk of bodily harm to persons and damage to property. Construction Manager shall continuously and diligently inspect all work, material and equipment to discover any conditions which might involve such risks and shall be responsible for discovery and correction of any such conditions.
  - .01 The Construction Manager, subcontractors and their employees shall prohibit the use of alcoholic beverages, smoking inside buildings and/or not in designated areas, food or beverages inside buildings, and carrying of firearms or weapons on school district property or be subject to removal and termination of subject employee.
- 15.2 Safety Precautions and Programs:
  - 01 The Construction Manager shall be responsible for initiating, maintaining and supervising all safety precautions and programs in connection with performance on the Contract.
  - .02 In the event the Construction Manager encounters on the site material reasonably believed to be asbestos or polychlorinated biphenyl (PCB) or other hazardous materials which has not been rendered harmless, the Construction Manager shall immediately stop Work in the area affected and report the condition to the Owner and Project Consultant in writing. The Work in the affected area shall not thereafter be resumed except by written notice from the Owner. The Work in the affected area shall be resumed in the absence of asbestos, polychlorinated biphenyl (PCB) or other hazardous materials, or when it has been rendered harmless, by written agreement of the Owner, Construction Manager and Project Consultant.
  - .03 The Construction Manager shall not be required to perform without consent any Work relating to asbestos or polychlorinated biphenyl: (PCB) or other hazardous materials.
- 15.3 Safety of persons and Property.
  - .01 The Construction Manager shall take reasonable precautions for safety of, and shall provide reasonable protection to prevent damage, injury or loss to:

- a) Employees on the Work and other persons who may be affected thereby;
  - b) The Work and materials and equipment to be incorporated therein, whether in storage on or off the site, under care, custody or control of the Construction Manager or the Construction Manager's Subcontractors or Sub-subcontractors; and
  - c) Other property at the site or adjacent thereto, such as trees, shrubs, lawns, walks, pavements, roadways, structures and utilities not designated for removal, relocation or replacement in the course of construction.
- .02 The Construction Manager shall give notices and comply with applicable laws, ordinances, rules, regulations and lawful orders of public authorities bearing on safety or person or property or their protection from damage, injury or loss.
- a) The Construction Manager and his Subcontractors shall comply with and conform in all respects to the standard set forth in the Occupational Safety and Health act (OSHA) of 1970.
  - b) The Construction Manager shall prominently post and maintain at the job sites;
  - c) OSHA 200: Log and summary of occupational injuries and illness.
  - d) OSHA 2203: Provisions of the Act poster.
- .03 The Construction Manager shall implement and maintain a continuing safety program applicable to all Construction Manager's employees, Subcontractors, and Sub-subcontractors, to include:
- a) Designating a responsible member of the Construction Manager's organization at the site as the Construction Manager's Safety Officer whose duty shall be the prevention of accidents, safety inspections, and accident documentation. This person shall be the Construction Manager's superintendent unless otherwise designated by the Contractor in writing to the Owner and the Project Consultant.
  - b) Holding weekly safety meetings with employees and Subcontractors,
  - c) Implementing OSHA Voluntary Protection Programs.
  - d) Ensuring the presence of an American Red Cross (or other organization acceptable to the Owner) certified Cardiopulmonary Resuscitation (CPR) and first-aid trained individual on site at all times.
  - e) Compliance with the Drug Free Work Place Act of 1998, the Federal Omnibus Transportation Employee Testing Act of 1991, and the certification of compliance with the same as required by the Owner in Document 00457, Drug-Free Workplace Certification.
  - f) Erecting and maintaining reasonable safeguards for safety and protection, including posting danger signs and other warnings against hazards, promulgating safety regulations and notifying owners and users of adjacent sites and utilities.
  - g) Ensuring that employees are not discriminated against or discharged for filing reasonable safety or health complaints or for otherwise exercising their right in these regards.

- .04 When use of hazardous materials or equipment or unusual methods are necessary for execution of the Work, the Construction Manager shall exercise utmost care and carry on such activities under supervision of properly qualified personnel.
  - .05 The Construction Manager shall promptly remedy damage and loss (other than damage or loss insured under property insurance required by the Contract Documents) to property caused in whole or in part by the Construction Manager, Subcontractor or a Sub-subcontractor, or anyone directly or indirectly employed by any of them, or by anyone for whose acts they may be liable and for which the Construction Manager is responsible, except damage or loss attributable to acts or omissions of the Owner or Project Consultant or anyone directly employed by either of them, or by anyone of whose acts either of them may be liable, and not attributable to the fault of negligence of the Contractor.
  - .06 The Construction Manager shall not occupy or permit any part of the construction site to be occupied so as to endanger its safety.
  - .07 Building materials, Construction Manager's equipment and other supplies may be stored on the premises, but the placing of same shall be in substantial, watertight storage sheds upon the premises where directed in which it shall store all materials which would be damaged by weather. This shall in no manner relieve the Construction Manager from full responsibility for such materials. Sheds and other storage structures must be secured and anchored in a manner sufficient to withstand hurricane force winds as defined by applicable codes but not less than a 120 mile per hour wind uplift force. Construction Manager shall provide engineering or other evidence to prove compliance, if requested by the Owner.
  - .08 Construction Manager shall remove graffiti without damage to substrate or paint over graffiti within forty-eight (48) hours of its discovery.
- 15.4 Emergencies: In an emergency affecting safety of persons or property, the Construction Manager shall take all reasonable and necessary actions, to prevent damage, injury or loss.
- 15.5 Construction Manager, as part of their safety plan, shall be required to provide a complete copy of all accident reports to Owner within five (5) days of any reported accident.

## **ARTICLE 16 MATERIALS**

- 16.1 The Construction Manager shall provide materials and equipment as required in the Contract Documents. No substitution will be permitted except in the instance where a material is no longer available during the progress of the Work or is deemed by the Owner to be no longer suitable or appropriate for incorporation into the Work or for obvious economic benefits accruable to the Owner or as otherwise approved by the Owner in writing.
- 16.2 Any such substitution must be approved in writing by the Project Consultant and Owner prior to incorporation of the proposed substitution into the Work.
- 16.3 Proposed substitutions must be submitted for consideration from the Construction Manager to the Project Consultant and the Owner. Documentation for the proposed substitution must include, but is not limited to substantiation of the Construction Manager's efforts to obtain the originally specified materials including documentary evidence from the original materials' manufacturer that such materials

are not available.

- 16.4 Product delivery lead times shall not serve as a basis for any substitution request except for where approved in advance by the Owner. All additional costs incurred by the Owner as the result of any substitution shall be the responsibility of and borne by the Construction Manager.
- 16.5 The Construction Manager shall make written request to the Project Consultant and Owner for and obtain his written approval of the use of any materials proposed for use when "approval" materials are specified or a performance type specification is utilized without mentioning any standard by name.
- 16.6 If, in the opinion of the Construction Manager, a specified product or equipment no longer meets the quality of the products or equipment required for the Work, Construction Manager shall request a Change Order Proposal for modifying the Contract to incorporate the respective changes to the Work required, the Contract amount, and the Contract Time as beneficial to the Owner.

## **ARTICLE 17 WORKFORCE COMPOSITION**

- 17.1 The following requirements apply to all aspects of the Work where skilled crafts or trades are to be utilized:
- 17.2 The ratio of journeymen utilized shall be two (2) journeymen to one other worker. When two (2) workers involved in the crafts are employed, the first employed shall be a journeyman, and the second may be either a journeyman or a worker.
- 17.3 The Construction Manager shall utilize at least one certified journeyman that holds a State of Florida Certification or a certificate of competency obtained through a proctored examination in Broward County for the respective crafts or trades required for the execution of the Work.
- 17.4 For trades or crafts for which licenses or Certificates of Competency are required in Broward County, no Work may be performed or person employed as a worker in that trade unless the Work is under the direct supervision of a master or certified journeyman, certified in that trade. A certified master or certified journeyman shall not provide direct supervision to more than three (3) other workers or uncertified journeymen at a job site.
- 17.5 The Construction Manager shall post on the inside of the Construction Manager's on-site project office and maintain by monthly updating a current list, available for the Owner and Project Consultant's use, of the names, areas of specialty, and license or certificate numbers, or all journeymen, certified journeymen, and certified masters utilized for prosecution of the Work, including those used by Subcontractor.
- 17.6 Work shall not commence in a particular trade or specialty until the Construction Manager's posted list has been updated to include that particular trade or specialty.
- 17.7 The Owner will not consider requisitions for payment for Work completed by a particular trade or specialty unless Journeymen, certified Journeymen, or certified Masters of that respective trade or specialty have been properly included on the Construction Manager's posted list.
- 17.8 The format for the posted list should begin with the Construction Manager's company name; name of qualifier with their certificate or registration number; a listing of all the Construction Manager's employee names, work trade and work skill; journeymen with their license number or certificate of



competency; or a designation as unskilled labor. The remainder of the list should follow the same format listing all the subcontractors and any other person performing labor on the project site. A copy of all licenses, certificates, registrations, and state registered apprenticeship documents should be kept on file in the Construction Manager's field office to substantiate his posted list.

- 17.9 Requirements for workforce quality specified above do not apply to those elements of the Work requiring only unskilled labor.
- 17.10 The Construction Manager shall employ no illegal aliens or other individuals not properly registered with and allowed to work by the United States Immigration and Naturalization Service (INS).
- 17.11 Construction Manager shall be assessed, and the Owner may deduct from each applicable Application for Payment, \$250 per day for failure to comply with these workforce composition requirements contained herein beginning three days after written notice of non-compliance is received by the Construction Manager.

**ARTICLE 18**  
**INSPECTION: REJECTION OF MATERIALS AND WORKMANSHIP.**

- 18.1 All material and equipment provided and work performed shall be properly inspected by Construction Manager, and shall at all times be subject to quality surveillance, inspections, observations or quality audit by Owner, Facilities Project Manager and any inspectors conducting an inspection pursuant to code, law, regulations, etc.
- 18.2 Construction Manager shall provide safe and adequate facilities, and all samples, drawings, lists and documents necessary for such quality surveillance, observation or quality audit.
- 18.3 The Construction Manager shall permit and facilitate inspection of the Work by the Owner, Project Manager and Inspectors for any governmental agency, authority, or board including but not limited to Uniform Building Code Inspectors (BCI).
- 18.4 Owner also reserves the right to designate others such as consultants, commissioning authorities, test and balance agents, forensic specialists, etc. to conduct inspections during or subsequent to the Work as Owner in its discretion desires.
- 18.5 Owner shall be afforded full and free access to the shops, factories or places of business of Construction Manager and its Subcontractors for such quality surveillance, observation or quality audit and to determine the status of the Work.
- 18.6 In the event the Owner requires a factory inspection, the Construction Manager shall notify the suppliers that the material shall not be produced or fabricated without due notice to the Owner and an opportunity for such inspection.
- 18.7 If any designated Work should be covered up without approval or consent of the Owner, it must, if required by the Owner, be uncovered for examination at the Construction Manager's expense.
- 18.8 If any material, equipment or workmanship is determined by Owner or Inspector either during performance of the Work or on final quality surveillance, or during any applicable warranty period, to be defective or not complying with the requirements of this Construction Contract, Owner or Inspector will notify Construction Manager in writing that such material, equipment or portions of the Work is rejected and Owner reserves the right to withhold payment on any such item or seek compensation from

Construction Manager for same. Thereupon, Construction Manager shall, at its own expense, immediately remove, replace or correct such defective material, equipment or portions of the Work by making the same comply strictly with all requirements of the Contract Documents. The Construction Manager shall be responsible for the costs of any additional site observations, special inspections and/or testing, or other activities of the Owner made necessary by the correction of such defective materials, equipment or portions of the Work.

- 18.9 Neither the failure to make such quality surveillance, observation or quality audit, nor to discover defective workmanship, materials, or equipment, shall prejudice the rights of Owner to correct or reject the same as hereinafter provided.

## **ARTICLE 19 ADMINISTRATIVE RECORDS**

- 19.1 The Construction Manager will maintain at the job site, unless otherwise agreed to in writing by the Project Manager, on a current basis, files and records such as, but not limited to the following:
- .01 Contracts or Purchase Orders, Shop Drawing Submittal/Approval Logs, Equipment Purchase/Delivery Logs, Contract Drawings and Specifications with Addenda, Warranties and Guarantees, Cost Accounting Records, Sales Tax Recovery Status Report, Labor Costs, Material Costs, Equipment Costs, Cost Proposal Request, Payment Request Records, Meeting Minutes, Cost-Estimates, Lab Test Reports, Insurance Certificates and Bonds, Contract Changes, Purchase Orders, Material Purchase Delivery Logs, Technical Standards, As-Built Marked Prints, Operating & Maintenance Instruction, Daily Progress Reports, Monthly Progress Reports, Correspondence Files, Transmittal Records, Inspection Reports, Bid/Award Information, Bid Analysis and Negotiations, Punch Lists, Project Manual, Records.
- 19.3 The project records shall be available at all times to the Owner and Project Consultant for reference or review.

## **ARTICLE 20 OWNER'S RESPONSIBILITIES**

- 20.1 Owner's Information - The Owner shall provide full information regarding its requirements for the project to the Construction Manager.
- 20.2 Project Consultant's Agreement - The Owner shall retain a Project Consultant to design and prepare construction documents for the project. The Project Consultant's services, duties and responsibilities are described in the Agreement between the Owner and the Project Consultant, a copy of which will be furnished to the Construction Manager.
- 20.3 Site Survey and Reports - The Owner shall furnish all surveys describing the physical characteristics, soil reports, and subsurface investigations, legal limitations, utility locations, and a legal description of the project.
- 20.4 Approvals and Easements - The Owner shall pay for necessary approvals, easements, assessments and charges required for the construction, use or occupancy of permanent structures and for permanent changes in existing facilities.
- 20.5 Drawings and Specifications - The Construction Manager will be furnished a reproducible set of all copies of Drawings and Specifications reasonably necessary and ready for printing.

- 20.6 Cost of Surveys & Reports - The services, information, surveys and reports required by the above paragraphs shall be furnished with reasonable promptness in accordance with the approved schedule at the Owner's expense.
- 20.7 Project Faults or Defects - If the Owner becomes aware of any fault or defect in the Project or non-conformance with the drawings and specifications, he shall give prompt written notice thereof to the Construction Manager and Project Consultant.
- 20.8 Owner's Reviews, Inspections, Approvals, And Payments Not A Waiver - Owner's review, inspection, or approval of any Work, Design Documents, Applications for Payment or other submittals to Owner by Construction Manager shall be solely for the purpose of determining whether the same are generally consistent with Owner's construction program and requirements. No review, inspection, or approval by Owner or Owner's representative of such Work or documents shall relieve Construction Manager of its responsibility for the performance of its obligations under the Contract Documents or the accuracy, adequacy, fitness, suitability, or coordination of its Design Services or the Work. Approval by any governmental or other regulatory agency or other governing body of any Work, Design Document, or Contract Documents shall not relieve Construction Manager of responsibility for the performance of its obligations under the Contract. Payment by Owner pursuant to the Contract Documents shall not constitute a waiver of any of Owner's rights under the Contract Documents or at law, and Construction Manager expressly accepts the risk that defects in its performance, if any, may not be discovered until after payment, including final payment, is made by Owner.
- 20.9 Delay Or Forbearance Not Waiver - Owner's agreement not to exercise, or its delay or failure to exercise, any right under the Contract Documents or to require compliance with any obligation of Construction Manager under the Contract Documents shall not be a waiver of the right to exercise such right or to insist on such compliance at any other time or on any other occasion.
- 20.10 Right to Stop Work - If the Construction Manager fails or refuses to perform the Work in accordance with the Contract Documents, or is otherwise in breach of the Contract Documents in any way, Owner may, at its option, instruct Construction Manager to stop the Work or any part thereof. Upon receipt of such instruction from Owner in writing, Construction Manager shall immediately cease and desist as instructed by Owner and shall not proceed further until the cause for Owner's instruction to stop work has been corrected, no longer exists, or Owner instructs that the Work may resume.
- 20.11 Right to Perform Work - In the event Owner issues instructions to stop the Work and in the further event that Construction Manager fails and refuses within seven (7) days of receipt of same to provide adequate assurance to Owner that the cause of such instruction to stop work will be eliminated or corrected, then Owner shall have the right to carry out the Work with its own forces, or with the forces of other contractors, and Construction Manager shall be fully responsible for the cost incurred in performing such Work. The rights set forth in this Section herein shall be in addition to, and without prejudice, of any other rights and remedies Owner may have under the Contract Documents, at law or in equity.

## **ARTICLE 21 ADMINISTRATION OF THE CONTRACT**

- 21.1 The Construction Manager will provide Administration of the Subcontracts. The Owner will provide administration of the contract between Owner and Construction Manager.
- 21.2 Neither the Project Consultant, Owners Representative, nor the Owner will be responsible for

construction means, methods, techniques, sequences or procedures, safety precautions and programs in connection with the Work or for the acts of omission or commission of the Construction Manager, its Subcontractors or their agents or employees or any other person performing any of the work.

- 21.3 The Owner will have the authority to reject Work which does not conform to the Contract Documents and to require special inspection or testing. Neither the Owner's authority to act under this Paragraph, nor any decision made by it in good faith either to exercise or not to exercise such authority, shall give rise to any duty or responsibility of the Owner to the Construction Manager, any Subcontractor, any of their agents or employees, or any other person performing any of the Work.
- 21.4 The Construction Manager shall forward all communications to the Owner's Representative and copy to the Project Consultant.
- 21.5 The Construction Manager shall submit Applications for Payment to the Owner for approval prior to Payment to the Construction Manager.
- 21.6 The Project Consultant shall approve shop drawings for design only, the Construction Manager being responsible for all dimensions, quantities, etc., necessary to complete the Work in compliance with the Drawings and Specifications and other Contract Documents.
- 21.7 The duties, responsibilities and limitations of authority of the Project Consultant and the Owner will not be modified nor extended without written consent of the Construction Manager, the Project Consultant, and the Owner.
- 21.8 Lines of Communication - During pre-construction and construction activities Construction Manager shall direct all communications to the Project Manager with a copy to Project Consultant. The Owner and Project Consultant shall communicate with the subcontractors or suppliers only through the Construction Manager while such method of communication is effective in maintaining project schedules and quality, except in cases of emergency and/or threat to property or person.
- 21.9 Forms. Construction Manager shall only use Owner's standard forms for Change Orders, Applications for Payment, and any other forms Construction Manager may be required to complete pursuant to the Contract Documents.

## **ARTICLE 22 INSPECTION**

- 22.1 Construction will be inspected for code compliance, compliance with drawings and specifications, and quality by inspectors working for the Owner and/or other governmental authorities.
- 22.2 Code Inspections - All projects require detailed code compliance inspections during construction in disciplines determined by the inspecting Authority. These disciplines normally include, but are not necessarily limited to, structural, mechanical, electrical, plumbing and general building.
- 22.3 The Construction Manager shall notify the appropriate inspector(s), no less than 24 hours in advance, that the work is ready for inspection and before the work is covered. Work not inspected and approved prior to cover-up shall be uncovered for inspection when directed by the Permitting Authority. All costs for uncovering and reconstruction shall be borne by the Construction Manager.
- 22.4 All inspections shall be made for conformance with the applicable building codes, compliance with drawings and specifications, and quality.

- 22.5 Cost for all reinspection of work found defective and subsequently repaired shall be borne by the Construction Manager and corresponding subcontractor.

**ARTICLE 23  
DISCOVERING AND CORRECTING DEFECTIVE  
OR INCOMPLETE WORK.**

- 23.1 In the event that the Construction Manager covers, conceals or obscures its work in violation of this Contract or in violation of a directive from the Owner, such work shall be uncovered and displayed for the Owner's inspection upon request, and shall be reworked at no cost in time or money to the Owner.
- 23.2 If any of the work is covered, concealed or obscured in a manner not covered by Article 23.1 above, it shall, if directed by the Owner, be uncovered and displayed for the Owner's inspection. If the uncovered work conforms substantially with this Contract, the costs incurred by the Construction Manager to uncover and subsequently replace such work shall be borne by the Owner; otherwise, such costs shall be borne by the Construction Manager.
- 23.3 The Construction Manager shall, at no additional cost in money to the Owner or extension of time, correct work rejected by the Owner as defective or failing to conform to this Contract. Additionally, the Construction Manager shall reimburse the Owner for all testing, inspections and other expenses incurred as a result thereof.
- 23.4 In addition to its warranty obligations set forth elsewhere herein, the Construction Manager shall be specifically obligated to correct any and all defective or nonconforming work for a period of twelve (12) months following the date of Owner Occupancy of the Project or a designated portion thereof.
- 23.5 The Owner may, but shall in no event be required to, choose to accept defective or nonconforming work.
- 23.6 In such event, the Contract Price shall be reduced, at Owner's option, by the greater of (i) the reasonable costs of removing and correcting the defective or nonconforming work, or (ii) the difference between the fair market value of the Project as constructed and the fair market value of the Project had it not been constructed in such a manner as to include defective or nonconforming work.
- 23.7 If the remaining portion of the unpaid Contract Price, if any, is insufficient to compensate the Owner for the acceptance of defective or nonconforming work, the Construction Manager shall, upon written demand from the Owner, pay the owner such remaining compensation for accepting defective or nonconforming work.

**ARTICLE 24  
SUBCONTRACTS**

- 24.1 The Contract Documents make no attempt to fix the scope of the Work of any Subcontractor nor the responsibilities of any such Subcontractor, it being understood that the Construction Manager shall fix the scope of all Work and responsibilities of the Subcontractor. Construction Manager shall not replace Subcontractor without good cause. Construction Manager will disclose any related party relationship in a bidding subcontractor in writing prior to the award of contracts. For the purposes of this agreement, a related party relationship shall constitute any instance of common ownership, common management, or an ownership stake in the bidding subcontractor.

- 24.2 The Construction Manager shall continuously update information concerning Subcontractors submitted to the Owner as Post-Award Information by submitting:
- .01 The general form of Subcontract Agreement used by the Construction Manager within thirty (30) days of execution of the GMP Addendum.
  - .02 Updated listings of Subcontractors denoting changes to the list submitted within ten (10) days of said change.
  - .03 Copies of executed Subcontractor Contracts within ten (10) days of their execution.
  - .04 A complete accounting of all payments made to Subcontractors and the balances owed to the Subcontractors with each Application For Payment submitted by the Construction Manager.
  - .05 All contracts with Subcontractors shall incorporate by reference the terms and conditions of the Contract Documents.
- 24.3 The Construction Manager shall cause and require to be included in all Subcontracts a provision for the benefit of the Owner binding the Subcontractors to remain bound by the Subcontracts in the event the Construction Manager is replaced by another Construction Manager pursuant to the term of the Contract Documents. The Construction Manager shall also include in all Subcontracts a provision requiring the Subcontractor, in the event of the Construction Manager's termination, to consent to the assignment of their Subcontracts to the Owner.
- 24.4 The Owner may at any time request from the Subcontractors, or any of them, a sworn statement of account with the Construction Manager and the Construction Manager shall cause to be included in all Subcontracts a requirement that the Subcontractors provide said sworn statement upon Owner's request.
- 24.5 Each Subcontractor and supplier must agree to assign all of its warranties to Owner. In addition each Subcontractor and supplier must warrant all of its Work, equipment, materials and labor to Owner in accordance with the terms and provisions of its contractual obligations to Construction Manager and any legal or statutory provisions that apply to its work, materials or equipment.
- 24.6 Owner may at its discretion require Construction Manager to have major sub-subcontractors or suppliers comply with the requirements of this Article or other provisions of the Contract Documents.
- 24.7 Any disputes which may arise in this connection between the Construction Manager and any Subcontractor must be settled between the parties concerned and the Owner will not undertake, nor be in any way responsible for, the settlement of such disputes.
- 24.8 No Subcontractor shall under any condition relieve the Construction Manager of his liabilities and obligations to the Owner under his Contract and the Construction Manager shall be solely responsible to the Owner as provided herein.
- 24.9 All subcontracts shall provide:
- .01 **LIMITATION OF REMEDY - NO DAMAGES FOR DELAY**
  - .02 That the subcontractor's exclusive remedy for delays in the performance of the contract caused by any events beyond its control, including delays claimed to be caused by the Owner or Project Consultant or attributable to the Owner or Project Consultant and including but not limited to

claims based on breach of contract or negligence, shall be an extension of its contract time.

- .03 In the event of a change in the work the subcontractor's claim for adjustments in the contract sum are computed in accordance with General Conditions Exhibit C.
- .04 Each subcontract shall require the subcontractor to expressly agree that the foregoing constitute the sole and exclusive remedies for delays and changes in the work and thus eliminate any other remedies for claim for increase in the contract price, damages, losses or additional compensation.
- .05 Each subcontract shall require that any claims by subcontractor must be submitted to Construction Manager within the time and in the manner in which the Construction Manager must submit such claims to the Owner, and that failure to comply with the conditions for giving notice and submitting claims shall result in the waiver of such claims.

24.10 Responsibilities for Acts and Omissions - The Construction Manager shall be responsible to the Owner for the acts and omissions of his employees and agents and his subcontractors, their agents and employees, and all other persons performing any of the work or supplying materials under a contract to the Construction Manager.

24.11 Subcontractor Interfacing - The Construction Manager shall be the single point of interface with all subcontractors for the Owner and all of its agents and representatives including the Project Consultant. He shall negotiate all change orders, field orders and request for proposals, with all affected subcontractors and shall review the costs of those proposals and advise the Owner of their validity and reasonableness, acting in the Owner's best interest prior to requesting approval of each change order from the Owner. Before any work is begun on any change order, a written authorization from the Owner must be issued. However, when health and safety are threatened, the Construction Manager shall act immediately to remove the threat to health and safety.

24.12 Subcontracts to be provided - The Construction Manager shall include a copy of each subcontract, including the general and supplementary conditions, in the project manual.

24.13 Bonding of Subcontractors - The Construction Manager shall submit proof, in the form of copies of properly executed bond forms, that the following major subcontractors have provided a performance bond and a payment bond to the Construction Manager and Owner as dual obligees with a corporate surety approved by the United States Treasury Department and authorized to do business in the State of Florida and otherwise acceptable to the Owner:

- HVAC/Mechanical
- Electrical
- Plumbing
- Roofing
- Shell Contractor

.01 If the value of a subcontract listed above is below \$200,000, the Subcontractor Bonding requirement for that respective subcontract may be waived by the Owner, at its sole discretion, for M/WBE Subcontractors participating in the Owner's M/WBE Subcontractor Programs as described elsewhere in the Contract Documents. The Construction Manager may bond any subcontractor whose contract exceeds \$100,000.00 which shall be an expense to the Owner if approved in writing by the Owner.

- .02 The respective performance and payment bonds shall:
- a) Require the Surety to perform the Subcontract and to pay all bills and invoices for labor done and materials provided in the performance of the Work, including any guarantee or warranty period provided for in the Contract Documents.
  - b) Be on the forms as provided by the Owner. No other forms will be acceptable.
  - c) Executed under corporate seal of the surety and countersigned on the part of the surety by a qualified resident agent of the company or any attorney-in-fact. The Owner may request the attorney-in-fact who executes the required bonds on behalf of the surety to affix thereto a certified and current copy of the power of attorney.
  - d) In case of default or other proceedings on the part of the Subcontractor, actions for all expenses incident to ascertaining and collecting losses under the bond, including reasonable attorney's fees for same, shall be covered by the bond.
  - e) Bonding companies acceptable to the Owner are bonding companies which are United States Treasury Department approved bonding companies, qualified and rated in accordance with Article 29 below and limited in bonding ability to the current United States Treasury Department standing for net limit on any one risk at the time of execution of the Subcontract.
  - f) Any expenses related to non-conforming bonds shall be the sole responsibility of Construction Manager.
- .03 The owner reserves the right in its sole discretion to accept a Subguard program in lieu of subcontractor bonds.

**ARTICLE 25  
CONSTRUCTION MANAGER'S FEES**

- 25.1 Payment for Construction Services. Construction Manager's Fee related to the construction services rendered shall be limited to the percentage, shown on Exhibit B of the CMAR Agreement (and as outlined in General Conditions Exhibit D), of the Cost of Work. Cost of Work for the purposes of computing Construction Manager's Fees shall include all costs incurred in completion of the work as defined in Article 26 excluding any contingency or allowances.
- 25.2 Costs and Expenses Included in General Conditions / General Requirements Fee - The following (a non-exclusive list) shall be included in the Construction Manager's General Conditions / General Requirements for services during the Construction Phase:
- .01 Salaries or other compensation of the Construction Manager's employees at the Project site.
  - .02 The Construction Manager's personnel to be assigned during the construction phase, their duties and responsibilities to this project and the duration of their assignments are shown on General Conditions Exhibits C.
  - .03 General operating expenses incurred in the management and supervision of the project.
  - .04 Job office supplies - includes paper, pencils, paper clips, file folders, staples, etc., and other supplies.



.05 Other General Conditions - General Conditions, which are not Cost of the Work, as defined in Article 26 below, include but are not limited to:

- Field Office Rental
- Field Office Security
- Computers
- Pest Control
- Trash Hauling Equipment
- CPM Consultants
- Drug Testing
- Quality Control Systems
- Telephone Systems And Associated Charges
- Trash Chutes
- Surveys And Layouts
- Safety Rails
- Safety Inspections
- Parking Space
- Temporary Fencing
- Material Unloading
- Golf Carts
- General Purpose Carpenters
- Horizontal And Vertical Transportation Of Materials And Personnel
- Field Office Setup
- Field Office Furniture
- Copy Machines
- Postage
- As Built Drawings
- Security Guards
- Living Expenses
- Daily Cleanup
- Trash Dumpsters And Associated Fees
- Cleanup/Safety Labor
- Portable Toilets And Tanks
- Safety Supplies
- Water/Ice/Cups
- Barricades
- Electric Charges
- Material Hoists
- Punch Lists
- Temporary Plywood Partitions
- Temporary Storage Containers
- Field Office Janitorial
- Salaries At Project Site
- Fax Machines
- Couriers
- Closeout Documents
- I.D. Badges
- Progress Photographs
- Final Cleaning
- Blueprints And Copies Of Blueprints
- Radios
- Job Signs
- First Aid Supplies
- Fire Extinguishers
- Small Tools
- Water Charges
- Personnel Hoists
- Storage
- Temporary Heat

25.3 The costs of premiums for all insurance and bonds (including Subguard) which the Construction Manager is required to procure by this agreement specifically for the construction project.

## **ARTICLE 26 COST OF WORK**

26.1 Definition - The term Cost of Work shall mean direct costs necessarily incurred in the Project during the Construction Phase for Construction services, paid by the Construction Manager less any reimbursement for scrap value and cash or trade discounts. Cost of Work does not include those fees and other costs set forth in Article 25. Cost of the Work shall include the items set forth below in this Article.

**THE OWNER AGREES TO PAY THE CONSTRUCTION MANAGER FOR THE COST OF WORK AS DEFINED IN THIS ARTICLE. SUCH PAYMENT SHALL BE IN ADDITION TO THE CONSTRUCTION MANAGER'S FEES STIPULATED IN ARTICLE 25 OF THE GENERAL CONDITIONS.**

## 26.2 Direct Cost Items

- .01 Payments due to subcontractors from the Construction Manager or made by the Construction Manager to subcontractors for their work performed pursuant to contract under this Agreement.
- .02 Construction Manager supplied heavy equipment used on the project shall be priced for contractor owned equipment, the "bare" equipment rental rates allowed to be used for pricing change order proposals shall be 75% of the monthly rate listed in the most current publication of The AED Green Book divided by 173 to arrive at a maximum hourly rate to be applied to the hours the equipment is used. Further, for contractor owned equipment, the aggregate equipment rent charges for any single piece of equipment used in any change order work shall be limited to the fair market value of the piece of equipment when first brought on to the job site. Fuel necessary to operate the equipment will be considered as a separate direct cost. Maintenance and Repairs on owned equipment are reimbursed through the rental rate.

EXCEPTION: Tools and equipment with a cost less than \$1,000 shall be considered part of the Construction Manager's General Conditions and shall not be considered to be part of Project Costs.

- .03 Not Used
- .04 Cost including transportation and maintenance of all materials, supplies, equipment and tools not owned by the workmen, which are employed or consumed in the performance of the work. Charges for material shall be the Construction Manager's net actual cost for the purchase of the material required to complete the Work. A reasonable allowance shall be made for waste and scrap. All materials purchased that exceed the quantities required to complete the work shall be returned or sold for scrap, with the proceeds credited to the Owner. Credits for cost reductions available to the Construction Manager due to trade discounts, free material credits, and/or volume rebates will accrue to the benefit of the Owner. Cash discounts available on material purchases shall be credited to Owner if the Construction Manager is provided Owner funds in time for Construction Manager to take advantage of any such cash discounts. The Construction Manager is required to notify the Owner should the cash discount on a particular purchase equal or exceed \$1,000, to allow the Owner the opportunity to participate in the cash discount.
- .05 Rental charges on all necessary machinery and equipment, exclusive of hand tools used at the site of the Project, including installation, repairs and replacements, dismantling, removal, costs of lubrication, transportation and delivery costs thereof which are used in the support of a subcontractor or the Construction Manager's own forces in the performance of the work, at rental charges consistent with those prevailing in the area.
  - a) Proposed rental rates and related fair market values for Contractor owned (affiliate owned, subsidiary owned, or related party owned) equipment shall be submitted to and approved by Owner prior to being used in connection with the Work. The projected usage for each piece of equipment proposed to be rented, and estimated total rentals shall be submitted for approval in advance in a form satisfactory to Owner so that an appropriate lease versus buy decision can be made.
  - b) Equipment rented from third parties shall be priced at the net actual rental cost, considering all trade and other discounts available to the Construction Manager. Costs of third party or rental equipment supplier insurance shall be declined and the insurance of such equipment

shall be under the insurance program for the entire project. Each piece of equipment to be rented shall have hourly, daily, weekly, and monthly rates submitted to and approved by Owner in advance before equipment rental charges will be considered reimbursable.

- c) The reimbursable equipment rental rates shall not exceed 75% of the published rates based on the latest edition of "Rental Rates and Specifications" published by the Associated Equipment Distributors (AED). If the AED publication does not contain information related to the type of equipment rented, the Owner and Contractor will use the applicable portions of the latest edition of the Army Corps of Engineers equipment rental rate guide (Construction Equipment Ownership and Operating Expense Schedule exclusive of the costs for fuel, filters, oil and grease) to mutually agree in advance on hourly, daily, weekly, and monthly rental rates to use during the project. If these two reference sources do not contain specific listings for pieces of equipment to be rented, the two parties may mutually agree to reimburse the Contractor up to 75% of the current competitive rental rates from local third party equipment rental companies.
- d) The aggregate rentals chargeable for each piece of Contractor owned tools or equipment shall not exceed 75% of the fair market value of such equipment at the time of its commitment to the Work. The original purchase price and date of purchase of the equipment will be documented with a copy of the purchase invoice and submitted to the Owner along with a proposed fair market value in accordance with the procedure outlined above. The fair market values to be used for purposes of this contract clause will be subject to advance written approval of the Owner. Such aggregate limitations will apply and no further rentals shall be charged even if a piece of equipment is taken off the job and is later replaced by a similar piece of equipment. For purposes of computing the aggregate rentals applicable to aggregate rental limitations, rental charges for like pieces of equipment will be combined if the pieces of equipment were not used at the same time.
- e) Fair market value for used material and equipment as referred to in this contract shall mean the estimated price a reasonable purchaser would pay to purchase the used material or equipment at the time it was initially needed for the job. Note: This is usually lower than the price a reasonable purchaser would pay for similar new construction material or construction equipment.
- f) Rental charges for equipment which is not owned by Contractor or any of its affiliates, subsidiaries, or other related parties and is rented from third parties for use in proper completion of the Work shall be considered reimbursable, will be reimbursable at actual costs, as long as rental rates are consistent with those prevailing in the locality. Arrangements such as rent-to-own shall be made known to and shall accrue to the benefit of the Owner. Any and all equipment acquired during this project due to a rent-to-own arrangement shall be the property of the Owner. At the conclusion of the project any of this equipment may, at the discretion of the Owner, be sold to the Construction Manager or others at a price to be negotiated at that time.
- g) All losses resulting from lost, damaged or stolen tools and equipment shall be the sole responsibility of the Contractor, and not the Owner, and the cost of such losses shall not be reimbursable under this contract except as covered by insurance procured for the work
- h) The Contractor shall be required to maintain a detailed equipment inventory of all job-owned equipment (either purchased and charged to job cost or job-owned through aggregate rentals) and such inventory shall be submitted to the Owner each month. For each piece of

equipment, such inventory should contain at a minimum (1) original purchase price or acquisition cost (2) acquisition date (3) approved FMV at the time the piece of equipment was first used on the job and (4) final disposition. At the completion of the project, the Contractor shall transfer title and possession of all remaining job-owned equipment to the Owner, or at Owner's option, Contractor may keep any such equipment for an appropriate credit to job cost, which will be mutually agreed to by Owner and Contractor.

- i) All costs incurred for minor maintenance and repairs shall be reimbursed at actual cost. Such costs include routine and preventative maintenance, minor repair and other incidental costs. Repairs and/or replacement of a capital nature are considered to be covered by the rental rates. Major repairs and overhauls are not considered routine and ordinary, consequently such costs are not reimbursable and are intended to be covered by the rental rates.
- .06 No costs shall be paid by the Owner to the Construction Manager for any expenses made necessary to correct defective workmanship or to correct any work not in conformance with the Plans and Specifications or to correct any deficiency or damage caused by negligent acts by the Construction Manager.
- .07 If pre-approved by the Owner in writing, the Construction Manager, when qualified, may perform all or a portion of the work for any item listed on the estimate or GMP Schedule of Values breakdown where it is deemed advantageous due to schedule or economic benefit.

### 26.3 COSTS NOT TO BE REIMBURSED

- .01 Salaries and other compensation of the Construction Manager's personnel stationed at the Construction Manager's principal office or offices other than the Project site office. Bonuses, profit sharing, and any discretionary form of compensation or fringe benefits.
- .02 Expenses of the Construction Manager's principal office and offices other than the Project site office.
- .03 Construction Manager's capital expenses, including interest on Construction Manager's capital used for the Work.
- .04 Any cost not specifically and expressly described in subsection 26.2 above.
- .05 Cost which would cause the GMP to be exceeded (other than adjustments pursuant to the terms herein for Change Orders and Construction Change Directives).
- .06 Cost of the Construction Manager's home office computer services or other outside computer processing services shall be considered overhead and general expense. Accordingly, the Construction Manager should not plan to perform any such computer related services or alternatives at the field office when such service or functions can be performed at the Construction Manager's home or branch offices, or other outside service locations.

Any personal computer applications and related costs or remote job entry data functions and related costs which will be incurred by personnel at the job site must receive advance written approval from the Owner to be considered a reimbursable cost, otherwise the associated cost will not be paid.

- .07 Costs of all reproductions used for bidding or information purposes required by the project to

directly benefit the project will only be reimbursed with prior written approval of the project manager.

- .08 Costs of subcontractors bonds not required by this agreement or approved in writing by Owner.
- .09 Payment and performance bonds, including individual subcontractor bonds and/or Subguard insurance, that results in cumulative coverage in excess of the agreed upon Guaranteed Maximum Price, without prior written consent from the Owner. Deductibles paid by Construction Manager on any insurance claim will not be reimbursed unless the loss could not have been reasonably avoided by Construction Manager and/or all subcontractors had it reasonably performed all contractual safeguards.
- .10 Costs due to negligence or willful misconduct of the Construction Manager, Subcontractors, or suppliers or anyone directly or indirectly employed by any of them or for whose acts any of them may be liable.
- .11 Tools and equipment with a cost of \$1,000 or less.
- .12 Discretionary labor benefits such as, but not limited to: cost of living adjustments, auto allowances, etc. unless previously approved by Owner.
- .13 Overtime wages not approved in writing by the Owner prior to the Construction Manager incurring the cost.
- .14 Any costs or fees in excess of industry standards for the applicable benchmarks set forth in General Conditions Exhibit D.

**ARTICLE 27**  
**CHANGE ORDERS AND CONSTRUCTION CHANGE DIRECTIVES**

- 27.1 The Owner, without invalidating this Agreement, may order Changes in the Project within the general scope of this Agreement consisting of additions, deletions or other revisions, the GMP, and the Construction Completion Date, being adjusted accordingly. All changes in the Project shall be authorized by Change Order (CO) or Construction Change Directive (CCD) signed by the Owner before the change is implemented.
- 27.2 A Change Order or Construction Change Directive is a written order to the Construction Manager signed by the Owner issued after the execution of this Agreement, authorizing a Change in the Project, the Construction Manager's fees, or the Construction Completion date. Each adjustment in the GMP resulting from a change order shall clearly separate the amount attributable to the Cost of Work.
- 27.3 If none of the methods set forth in General Conditions Exhibit C is agreed upon, the Construction Manager, provided he receives a written Construction Change Directive signed by the Owner, shall promptly proceed with the Work involved. The cost of such Work shall then be determined on the basis of the reasonable expenditures and savings of those performing the Work attributed to the change. However, in the event a Construction Change Directive is issued under these conditions, the Project Consultant will establish an estimated cost of the work and the Construction Manager shall not perform any work whose cost exceeds that estimate without prior written approval by the Owner. In such case, the Construction Manager shall keep and present, in such form as the Owner may prescribe, an itemized accounting together with appropriate supporting data of the increase in the Cost of Work as outlined in Article 26 of the General Conditions. The amount of decrease in the Guaranteed Maximum Price to be

allowed by the Construction Manager to the Owner for any deletion or change which results in a net decrease in cost will be the amount of the actual net decrease.

- 27.4 The cost of the Change in work shall be computed in accordance with General Conditions Exhibit C.
- 27.5 Should concealed conditions encountered in the performance of the Work below the surface of the ground or should concealed or unknown conditions in an existing structure be at variance with the conditions indicated by the Drawings, Specifications, or Owner furnished information or should unknown physical conditions below the surface of the ground or should concealed or unknown conditions in an existing structure of an unusual nature, differing materially from those ordinarily encountered and generally recognized as inherent in work of the character provided for in this Agreement, be encountered, the Guaranteed Maximum Price and the Construction Completion date shall be equitably adjusted by Change Order upon a request for Change Order in accordance with General Conditions Exhibit C.
- 27.6 Claims For Additional Construction Costs or Time - All claims for additional costs or time shall be made by request for a change order submitted as provided in Article 27 of the General Conditions. Additional time shall be considered only if the approved CPM critical path is impacted by the change.
- .01 If the Construction Manager is delayed at any time in the progress of the work by any act or neglect of the Owner or the Project Consultant or of any employee of either or by any separate Construction Manager employed by the Owner or by any changes ordered in the work by labor disputes, fire, or unusual delay in transportation, unavoidable casualties or any causes beyond the Construction Manager's control or by delay authorized by the owner pending resolution of disputes, and such delay extends the completion date, the Substantial Completion shall be extended by Change Order for such time as the Owner may reasonably determine.
- .02 Only delays which are determined to extend the critical path for the schedule for constructing the project will result in a time extension. Neither the Owner nor the Construction Manager shall be considered to own the schedule float time.
- 27.7 Minor Changes In The Project - The Facilities Project Manager will have authority to order minor changes in the Project not involving an adjustment in the Guaranteed Maximum Price or an extension of the Construction Completion Date and not inconsistent with the intent of the Drawings and Specifications. Such changes shall be effected by written order.
- 27.8 Emergencies - In any emergency affecting the safety of persons or property, the Construction Manager shall act at his discretion, to prevent threatened damage, injury or loss. Any increase in the Guaranteed Maximum Price or extension of time claimed by the Construction Manager on account of emergency work shall be determined as provided in Article 27 and Exhibit C of the General Conditions.

## **ARTICLE 28 DISCOUNTS AND PENALTIES**

- 28.1 All discounts for prompt payment shall accrue to the Owner to the extent the Cost of the project is paid directly by the Owner or from a fund made available by the Owner to the Construction Manager for such payments. To the extent the Cost of Work is paid with funds of the Construction Manager, all cash discounts shall accrue to the Construction Manager. All trade discounts, rebates and refunds, and all returns from sale of surplus materials and equipment, shall be credited to the Cost of Work. All penalties incurred due to fault of the Construction Manager for late payment of cost of the project will be paid by the Construction Manager.

- 28.2 Construction Manager shall comply with the Direct Owner Purchasing Program as set forth in SBBC Specification Section 01295, if applicable.

## **ARTICLE 29 BONDS**

### 29.1 Bonds

- .01 In accordance with the provisions of Section 255.05, Florida Statutes, the Construction Manager shall provide to the Owner, on forms furnished by the Owner, a 100% Performance Bond and a 100% Labor and Material Payment Bond each in an amount not less than the GMP as revised.
- .02 To be acceptable to the School Board of Broward County as Surety for Performance Bonds and Labor and Material Payment Bonds, a Surety Company shall comply with the following provisions:
- .03 The Surety Company shall be approved by the United States Treasury Department and have a currently valid Certificate of Authority, issued by the State of Florida, Department of Insurance, authorizing it to write surety bonds in the State of Florida.
- .04 The Surety Company shall be in full compliance with the provisions of the Florida Insurance Code.
- .05 The Surety Company shall have at least twice the minimum surplus and capital required by the Florida Insurance Code at the time the invitation to bid is issued
- .06 If the Contract Award Amount exceeds \$500,000, the Surety Company shall also comply with the following provisions:
  - .1 The Surety Company shall have at the minimum an A- Policy Holder's Rating, and a Class VI Financial Rating in the latest issue of Best's Key Rating Guide.
  - .2 The Surety Company shall not expose itself to any loss on any one risk in an amount exceeding ten (10) percent of its surplus to policyholders, provided:
- .07 Any risk or portion of any risk being reinsured shall be deducted in determining the limitation of the risk as prescribed in this section. These minimum requirements shall apply to the reinsuring carrier providing authorization or approval by the State of Florida, Department of Insurance to do business in this state have been met.
- .08 In the case of the surety insurance company, in addition to the deduction for reinsurance, the amount assumed by any co-surety, the value of any security deposited, pledged or held subject to the consent of the surety and for the protection of the surety shall be deducted.

## **ARTICLE 30 INDEMNITY AND DUTY TO DEFEND**

- 30.1 To the fullest extent permitted by law, the Construction Manager shall indemnify, defend and hold harmless the Owner, and its members, officers, employees and agents ("Indemnitees") from and against all claims, causes of action (by whomever brought or alleged and regardless of the legal theories upon

which the liability, claims or causes of action are based), liabilities, damages, losses, costs, expenses and fees, including, but not limited to, the reasonable fees of attorneys, expert witnesses and other consultants at the pre-trial, trial and appellate levels, which are or may be imposed upon, incurred by or asserted against Indemnitees that arise out of, are caused by, result from, or are incidental to Construction Manager's performance under this Agreement, or to the extent any claims, liability, causes of action, damages, losses, costs, expenses or fees are caused by negligence, recklessness, or intentional wrongful conduct of the Construction Manager or any sub-contractor or sub-sub-contractor, any supplier and any individual or entity directly or indirectly employed by any of them. Construction Manager shall insure each sub-contract contains this provision and the requirement for each sub-contractor to indemnify, defend and hold harmless the Indemnitees, and that flow-down clauses requiring this provision and requirement are utilized by all entities Construction Manager has a direct contract with. The remedy provided to the Indemnitees by this indemnification shall be in addition to and not in lieu of any other remedy available under the Agreement or otherwise. This indemnification obligation shall not be diminished or limited in any way by any insurance maintained pursuant to the Agreement or otherwise available to the Construction Manager. The remedy provided to the Indemnitees by this indemnification shall survive this Agreement. A claim for indemnity pursuant to this provision shall be commenced within the period established under Florida law for commencement of an action founded on the design, planning, or construction of an improvement to real property. The provisions of this Section are intended to require the Construction Manager to furnish the greatest amount of indemnification allowed under Florida law.

- 30.2 In any and all claims against the Owner by any employee of the Construction Manager, or anyone for whose acts the Construction Manager may be liable, the obligations for Construction Manager to indemnify Owner under this contract shall not be limited in any way by any limitation on the amount or type of damages, compensation, or benefits payable by or for the Construction Manager under workman's compensation acts, disability acts, or other employee benefit acts.
- 30.3 In the event that any claims are brought or actions filed against the Owner with respect to the indemnity contained herein, the Construction Manager agrees to defend against any such claims or actions regardless of whether such claims or actions are rightfully or wrongfully brought or filed. The Construction Manager agrees that the Owner may select the attorneys to appear and defend such claims or actions on behalf of the Owner. The Construction Manager further agrees to pay, at the sole expense of the Construction Manager, the attorney's fees and cost incurred by those attorneys selected by the Owner to appear and defend such claims or actions on behalf of the Owner. However, if the claims or actions are covered by insurance and such coverage is acknowledge by the insurance company in writing to the Owner, then, in that case, the insurance company shall choose counsel, direct the defense and be the judge of the acceptability of any compromise or settlement of any such claims or actions against the Owner which are within the insurance policy limits and are paid by the insurance company solely. Otherwise, if the claims or actions are not covered by insurance, then, at its sole option the Owner shall have the sole authority for the direction of the defense, and shall be the sole judge of the acceptability of any compromise or settlement of any claims or actions asserted against the Owner.
- 30.4 The Construction Manager agrees, at its own expense, and upon written request by the Owner, to defend any suit, action or demand brought against the Owner on any claim or demand that is alleged, whether rightfully or wrongfully, to arise out of or result from the negligence, recklessness or intentional wrongful conduct of the Construction Manager or any sub-contractor or sub-sub-contractor, any supplier and any individual or entity directly or indirectly employed by any of them
- 30.5 The Construction Manager recognizes the nature of the indemnification obligations imposed under this contract and voluntarily makes these covenants. The obligation imposed upon the Construction Manager under this Indemnification Agreement shall survive termination of this contract.



**ARTICLE 31**  
**CONSTRUCTION MANAGER'S INSURANCE**

- 31.1 The Construction Manager shall not provide any services under this contract until the Construction Manager has obtained all insurances required hereunder and such insurances have been approved by the Owner. Owner may withhold payments due to Construction Manager in accordance with this Contract or terminate or suspend this contract with all costs or expenses associated with same to be paid by Construction Manager in the event Construction Manager fails to comply with any requirement in the Contract regarding insurance.
- 31.2 Performance Bond and Materials and Payment Bond are required on any single project costing two hundred thousand dollars (\$200,000) or more. Each bond shall equal to one hundred percent (100%) of the single project amount for projects in excess of two hundred thousand dollars (\$200,000) or more, and shall be with a surety insurer authorized to do business in Florida and complying with Section 255.05, F.S., as amended.
- 31.3 The Construction Manager shall furnish certificates of insurance to the Owner for review within ten (10) days after award and shall maintain the required insurance at all times during the term of this contract.
- 31.4 All insurance policies shall be issued by companies authorized to do business under the laws of the State of Florida. All insurance companies providing policies required under this contract shall have at least an "A-" rating and a financial rating not less than VI in the current A.M. Best Manual or hold a Moody's Investors Service Financial Strength of "Aa3" or better.
- 31.5 All certificates of insurance shall be in the form as approved by Insurance Standards Office (ISO), unless approved by Owner's Designated Risk Management Administrator and such certificates shall clearly indicate that the Construction Manager has obtained insurance of the type, amount and classification required by these provisions, in excess of any pending claims. No material change or cancellation of the insurance shall be effective without a thirty (30) day prior written notice to and approval by the Owner's Designated Risk Management Administrator.
- 31.6 The Construction Manager shall verify that all subcontractors utilized in conjunction with all services provided under this contract shall maintain insurance of the type, amount, and classification required by these provisions.
- 31.7 Neither approval by the Owner, nor failure to disapprove the insurance provided by the Construction Manager shall relieve the Construction Manager of full responsibility to provide the insurance as required by this contract.
- 31.8 All insurance policies required under this contract shall be endorsed to be primary of all other valid and collectable coverages maintained by the Owner. The Owner shall be named as an additional insured under the General Liability policy.
- 31.9 The Owner reserves the right to review, reject or accept any required policies of insurance, including limits, coverage's or endorsements, herein throughout the life of this contract.
- 31.10 Insurance Provider and Surety: In the event that any insurance provider, including but not limited to performance and payment bond surety companies, is downgraded from A-VI rating by AM Best or Aa3 rating by Moody's Investor Service, or has an order of liquidation entered against it in any jurisdiction,

Construction Manager shall furnish a replacement insurance product, insurance policy or surety bond, that satisfies the requirements of this Agreement within fifteen (15) days of receipt of written notice from Owner or from the time Construction Manager becomes aware of the downgrade or order of liquidation whichever is sooner.

- 31.11 Construction Manager and Surety shall have a continuing obligation to insure that all insurance or surety requirements are satisfied throughout the construction of the project and until all post completion obligations; including punch list and warranty requirements are completed or expire.

**INSURANCE REQUIRED:**

- 31.12 **Commercial General Liability Insurance:** The Construction Manager shall maintain Comprehensive General Liability Insurance, including Products & Completed Operations, Personal and Bodily Injury, and Contractual Liability, to cover the indemnification language set forth herein. Limits shall not be less than \$1,000,000 per occurrence; \$1,000,000 general aggregate. General Aggregate shall apply Per Project. Products Completed Operations aggregate shall not be less than \$1,000,000. The Owner, its members, officers, employees and agents shall be named as an Additional Insured.
- 31.13 **Automobile Liability Insurance:** The Construction Manager shall maintain Automobile Liability Insurance covering all Owned, Non-Owned and Hired vehicles in the amount of not less than One Million Dollars (\$1,000,000) per occurrence Combined Single Limit for Bodily Injury and Property Damage and shall not be any less restrictive than the standard ISO Business Auto Policy CA 00 01.

In the event the Awardee does not own any vehicles, we will accept hired and non-owned coverage for \$1,000,000 Combined Single Limits and we will require an affidavit signed by the Awardee indicating the following:

(Insured's Name) does not own any vehicles. In the event we acquire any vehicles throughout the term of this agreement, (Insured's Name) agrees to provide proof of "Any Auto" coverage effective date of acquisition.

- 31.14 **Workers' Compensation Insurance:** The Construction Manager shall maintain Workers' Compensation Insurance in accordance with Florida Statutory Limits and Employers Liability Insurance with a limit of not less than \$500,000/\$500,000/\$500,000 (each accident/disease—each employee/disease-policy limit).
- 31.15 **Insurance Warranty Period:** All Insurance policies must remain in effect during performance of the work and for a period of one (1) year after Certificate of Completion, Certificate of Occupancy (OEF 110b), or Certificate of Final Inspection (OEF 209) which has been signed by the Chief Building Official /certified inspector.
- 31.16 **Certificate of Insurance Requirements:** Prior to the commencement of any work, as evidence of required coverage, Awardee must provide a Certificate of Insurance to The School Board of Broward County, Florida's Risk Management Department for approval. Certificates should be faxed to The School Board of Broward County, Florida, Risk Management Department Certificate Tracking System at 1-866-897-0425.
- 31.17 Liability Policies are to contain the following provisions. In addition, the following wording must be included on the Certificate of Insurance:

- .01 The School Board of Broward County, Florida, its members, officers, employees and agents are added as additional insured.
- .02 All liability policies are primary of all other valid and collectable coverage maintained by the School Board of Broward County, Florida.
- .03 Contractual liability is included in the General Liability policy.
- .04 General Aggregate must apply Per Project and indicated on the certificate.
- .05 Project Number/Location must be referenced in the Description of Operations.

**OWNER PROVIDED BUILDER’S RISK INSURANCE PROGRAM**

- 31.18 **OWNER TO MAINTAIN BUILDER’S RISK INSURANCE PROGRAM:** Except as otherwise provided, the Owner shall maintain a builder’s risk insurance policy on behalf of the Construction Manager and its Subcontractors, in effect at the time that Notice to Proceed is received by Construction Manager.
- 31.19 Owner Builder’s Risk Insurance Program for the Construction Manager and its Subcontractors will be limited to Covered Loss resulting from damage or destruction of property while such property is at the construction jobsite of the Project as described in this Contract.
- 31.20 **NO COVERAGE ON CONSTRUCTION MANAGER’S TOOLS OR EQUIPMENT:** The coverage under the Owner Builder’s Risk Insurance Program will be limited to property which has been, or is intended to be, incorporated into the Work as part of the contract price for which title has either been passed to the Owner, or is intended to pass to the Owner.
- 31.21 **RESPONSIBILITY OF THE DEDUCTIBLE:** The Construction Manager shall be solely responsible for the first \$20,000 of Covered Loss in any one occurrence for any covered peril. If the deductible on the Owner Builder’s Risk Insurance Program applicable to the Covered Loss exceeds the \$20,000 for which the Construction Manager is responsible, the Owner shall be responsible for that portion of Covered Loss incurred by the Construction Manager and its Subcontractors in excess of \$20,000 up to the amount of the deductible in the Owner’s Builder’s Risk Insurance Program.
- 31.22 **COMMENCEMENT OF THE OWNER BUILDER’S RISK INSURANCE PROGRAM:** The Owner Property Insurance Program shall commence with respect to the Work at the later of the date Notice to Proceed is received by the Construction Manager under this contract or commencement of Work at the construction jobsite of the Project as described in the Contract.
- 31.23 **TERMINATION OF OWNER PROPERTY INSURANCE PROGRAM:** Coverage under the Owner Builder’s Risk Insurance Program for the Construction Manager and its Subcontractors shall terminate at the earliest of:
  - .01 With respect to any completed portion of the Work, if the Owner elects to occupy and/or use such completed portion of the Work prior to Substantial Completion, the date the Owner first occupies or uses such completed portion of the Work; or
  - .02 If work by the Construction Manager is permanently abandoned or terminated prior to Substantial Completion, at the time such work is permanently abandoned or terminated; or
  - .03 Termination of the Contract by the Owner.

- 31.24 **OWNER PROPERTY INSURANCE PROGRAM SUBJECT TO LIMITATIONS:** The rendering of the Owner Builder's Risk Insurance Program shall not constitute any representation by the Owner with respect to the adequacy of the insurance to protect the Construction Manager or its Subcontractors against property insurance type losses. The Owner emphasizes that coverages in the Owner Builder's Risk Insurance Program is limited in scope and do not necessarily include all insurance coverages, either desirable or normally maintained by the Construction Manager or Subcontractors. Except as otherwise specifically provided in the Contract, the providing of the Owner Builder's Risk Insurance Program shall not be construed to be a limitation on the nature or extent of the Construction Manager's or its Subcontractors' obligations under this Contract nor to relieve the Construction Manager or its Subcontractors of any such obligations.
- 31.25 **NOTICE OF CLAIM UNDER OWNER BUILDER'S INSURANCE PROGRAM:** In addition to, and not in lieu of, any other notice required under this Contract, if a Construction Manager or its Subcontractor suffers injury or damage to property which might result in Covered Loss under the Owner Builder's Risk Program, written notice of such injury or damage shall be given to the Division of Risk Management of the School Board of Broward County, as soon as practical, but not exceeding seven (7) day after first observance of such injury or damage. The notice shall provide sufficient detail to enable the Division of Risk Management or its designee, to provide an initial report to the Owner's insurers and to properly investigate the matter. Notification shall be directed to the SBBC Risk Management Division at (754) 321-1900.
- 31.26 **COOPERATION OF CONSTRUCTION MANAGER AND SUBCONTRACTORS:** The Construction Manager and all of its Subcontractors shall assist the Owner and the Owner's insurers and fully cooperate in respects to reporting, investigation and adjusting of claims under the Owner Builder's Risk Insurance Program whether or not involving the respective Construction Manager or Subcontractor.
- 31.27 **WAIVER OF SUBROGATION:** To the extent such insurance permits, and then only to the extent Owner collects under the Owner Builder's Risk Program, SBBC waives any and all claims against Construction Manager or Subcontractors and their respective agents, servants and employees, for loss or damage to Owner's property. To the extent such insurance permits and then only to the extent the Construction Manager collects under its property insurance coverage, Construction Manager waives any and all claims against Owner and its agents, servants and employees for loss or damage to Construction Manager's property. Construction Manager shall require all Subcontractors to waive, to the extent such insurance permits and then only to the extent such Subcontractor collects under its property insurance coverage, any and all claims against SBBC and its agents, servants and employees for loss or damage to such Subcontractor's property.
- 31.28 **OWNER'S RIGHT TO TERMINATE, MODIFY OR REPLACE:** The Owner reserves the right to terminate whole or in part or modify the Owner Builder's Risk Insurance Program. In the event of termination or modification, whether initiated by the Owner's or its insurers, the Owner will assume the responsibility for that portion of any loss suffered by the Construction Manager or its Subcontractors which would have been covered by the Owner Builder's Risk Insurance Program.

## **ARTICLE 32 WAIVER OF SUBROGATION**

- 32.1 The Owner and the Construction Manager waive all rights against each other, for damages caused by perils covered by insurance provided under Article 31 to the extent covered by such insurance except such rights as they may have to the proceeds of such insurance held by the Owner and Construction Manager as trustees. The Construction Manager shall require similar waivers from all subcontractors

and their sub-subcontractors.

- 32.2 The Owner and Construction Manager waive all rights against each other for loss or damage to any equipment used in connection with the Project and covered by any property insurance. The Construction Manager shall require similar waivers from all subcontractors and their sub-subcontractors.
- 32.3 The Owner waives subrogation against the Construction Manager on all property and consequential loss policies carried by the Owner on adjacent properties and under property and consequential loss policies purchased for the Project after its completion.
- 32.4 If the policies of insurance referred to in this Article require an endorsement to provide for continued coverage where there is a waiver of subrogation, the Owner of such policies will cause them to be so endorsed, failure to obtain proper endorsement nullifies the waiver of subrogation.

**ARTICLE 33**  
**WITHHOLDING PAYMENT TO CONSTRUCTION MANAGER**

- 33.1 In addition to the Retainage, payments, including but not limited to Final Payment, may be withheld or reduced by the Owner in its sole discretion if any of the following exists:
  - .01 The work is not proceeding in accordance with construction Documents Schedule as anticipated by the Owner. In that event, the Owner will assess the anticipated delay and the Owner will use the amounts specified for Liquidated Damages as the basis for amounts withheld. Said funds shall be held until such time as the Owner determines that the work is back on schedule. By making said funds available to Construction Manager, owner does not waive its right to assess liquidated damages at the completion of the Project;
  - .02 Liquidated Damages as set forth in this Contract;
  - .03 Unremedied Defective Work;
  - .04 Unremedied Punch-List items;
  - .05 Subject to Owner's written notice to Construction Manager in accordance with Contract Documents, back charge items for work performed by Owner or another contractor at the request of Owner, for work within the scope of Work under this Construction Contract.
  - .06 Claims filed by subcontractors, laborers, suppliers, materialmen or others;
  - .07 Failure to comply with any and all insurance requirements;
  - .08 Failure of the Construction Manager to make payment properly to Subcontractors or others;
  - .09 Damage to the Owner or its property or another contractors' work caused by the Construction Manager or its subcontractors.
- 33.2 To the extent that any portion of Article 33 is inconsistent with Section 218.70, as amended, Florida Statutes, Local Government Prompt Payment Act, Section 218.70 shall govern.

**ARTICLE 34**  
**TERMINATION BY THE CONSTRUCTION MANAGER**

- 34.1 If the Project is stopped for a period of thirty (30) days under an order of any court or other public authority having jurisdiction or as a result of an act of government, such as a declaration of a national emergency making materials unavailable, through no act or fault of the Construction Manager, or if the Project should be stopped for a period of sixty (60) days by the Construction Manager, for the Owner's failure to make payments thereon, then the Construction Manager may, upon giving the Owner a written seven day notice to cure period, terminate the contract and request payment for all work executed, the Construction Manager's fees earned to date, and for any proven loss sustained upon any materials, equipment, tools, construction equipment, and machinery, including reasonable profit, damages and terminate expenses incurred by the Construction Manager.

**ARTICLE 35**  
**OWNER'S RIGHT TO PERFORM CONSTRUCTION MANAGER'S**  
**OBLIGATIONS AND TERMINATION BY OWNER FOR CAUSE**

- 35.1 If the Construction Manager fails to perform any of his obligations under this Agreement including any obligation he assumes to perform work with his own forces, the Owner may, after seven (7) days written notice during which period the Construction Manager fails to perform such obligation, make good such deficiencies. The GMP, or the actual cost of the Project, whichever is less, shall be reduced by the cost to the Owner of making good such deficiencies and the Construction Manager's Construction Phase Fee shall be reduced by an amount required to manage the making good of such deficiencies.
- 35.2 The Owner may terminate the contract with the Construction Manager for breach of any of the provisions of this Agreement. When such a breach exists the Owner shall notify the Construction Manager in writing of the breach, and if the Construction Manager does not within seven days of that written notice, cure, or satisfactorily commence cure, of the breach, the Owner may terminate this Agreement for cause.
- 35.3 If this Agreement is terminated by the Owner for cause, the Construction Manager shall not be entitled to receive any further payment until the all Work covered by this Agreement is completed and all costs relating to this Work are known to the Owner. After all Work is complete and paid for, any payments still owed the Construction Manager shall be paid by Owner to Construction Manager. Any amount paid by the Owner in excess of any payments still owed to the Construction Manager shall be paid by the Construction Manager to the Owner.
- 35.4 If the Construction Manager refuses to allow public access to all documents, papers, letters, or other material subject to the provisions of Chapter 119, Florida Statutes, and made or received by the Construction Manager in conjunction with this Agreement, then the Owner may, without prejudice to any right or remedy and after giving the Construction Manager and his surety, if any, seven (7) days written notice, during which period Construction Manager still fails to allow access, terminate the employment of the Construction Manager and take possession of the site and of all materials, equipment, tools, construction equipment and machinery thereon, owned by the Construction Manager, and may finish the project by whatever method he may deem expedient. In such case, the Construction Manager shall not be entitled to receive any further payment until the Project is finished nor shall he be relieved from his obligations. Reasonable termination expenses incurred by the Owner may be deducted from any payments left owing the Construction Manager (excluding monies owed the Construction Manager for subcontract work).

**ARTICLE 36**  
**TERMINATION BY OWNER WITHOUT CAUSE**

- 36.1 The Owner may, upon ten (10) days' written notice to the Construction Manager, terminate this Agreement in whole or in part when it is in the interest of the Owner and at the sole discretion of the Owner. If the Owner terminates this Agreement for any reason other than pursuant to Article 35, he shall reimburse the Construction Manager for any unpaid Cost of Work due him under Article 26, plus that part of the unpaid balance of the Construction Phase Fee in an amount as will increase the payment on account of his fee to a sum which bears the same ratio to the Construction Phase Fee as the Cost of Work at the time of termination bears to the Guaranteed Maximum Price, if established, otherwise to the Owner's Construction Budget. The Owner shall also pay to the Construction Manager fair compensation, either by purchase or rental at the election of the Owner, for any equipment retained. In case of such termination of Agreement the Owner shall further assume and become liable for obligations, commitments and unsettled contractual claims that the Construction Manager has previously undertaken or incurred in good faith in connection with said Project. The Construction Manager shall, as a condition of receiving the payments referred to in this Article, execute and deliver all such papers and take all such steps including the legal assignment of his contractual rights, as the Owner may require for the purpose of fully vesting in him the rights and benefits of the Construction Manager under such obligations or commitments.
- 36.2 After the establishment of the Guaranteed Maximum Price or at the completion of the Preconstruction Phase, if the final cost estimates or lack of funding make the Project no longer feasible from the standpoint of the Owner, the Owner may terminate this Agreement at its sole discretion and pay the Construction Manager his proportionate fee due in accordance with Article 25 plus any costs incurred pursuant to Articles 26.

**ARTICLE 37**  
**LAWS AND REGULATIONS**

- 37.1 Construction Manager and its employees, representatives and subcontractors shall at all times in the performance of the work, comply with all applicable laws, ordinances, statutes, rules and regulations (including but not limited to the Florida Building Code), in effect at the time this Agreement is signed.
- 37.2 If, during the term of this Construction Contract, there are any changed or new laws, ordinances or regulations not in existence at the time of signing this Construction Contract which become effective and which affect the cost or time of performance of the Construction Contract, Construction Manager shall within fifteen (15) days of the discovery of said law, ordinance or regulation, notify Owner in writing and submit detailed documentation of such effect in terms of both time and cost of performing the Construction Contract. Upon concurrence by Owner as to the effect of such changes, an adjustment in the compensation and/or time of performance may be made at Owner's discretion.
- 37.3 If any discrepancy or inconsistency should be discovered between the Contract Documents and any law, ordinance, regulation, order or decree, Construction Manager shall within fifteen (15) days of discovery of same report the same in writing to Owner and Project Consultant who will issue such instructions as may be necessary.

**ARTICLE 38**  
**DISPUTE RESOLUTION**

- 38.1 The Owner and Construction Manager agree that, in the event of a dispute, the parties will attempt to resolve such dispute without litigation and that resolution through mediation procedures will be

encouraged. Failing resolution, and prior to commencement of depositions in any litigation between the parties with respect to the Project, the parties shall attempt to resolve the dispute through mediation before an agreed-upon Circuit Court Mediator certified by the State of Florida. Should either party fail to submit to mediation as required hereunder, the other party may request a court of law to order mediation under Florida Statutes Section 44.102.

- 38.2 The existence of a dispute between the parties shall not be the basis of the Construction Manager unilaterally electing not to continue performance pursuant to the terms of the Contract Documents.

**ARTICLE 39  
GOVERNING LAW AND VENUE**

- 39.1 The Construction Contract shall be governed by the laws of the State of Florida.
- 39.2 Venue of any action arising out of this Agreement shall exclusively be in Broward County, Florida or in the US District Court for the Southern District of Florida.

**ARTICLE 40  
RIGHTS AND REMEDIES**

- 40.1 The duties and obligations imposed by the Contract Documents and the rights and remedies available thereunder shall be in addition to and not a limitation of any duties, obligations, rights and remedies otherwise imposed or available by law.

**ARTICLE 41  
SUCCESSORS, ASSIGNS AND ASSIGNMENT**

- 41.1 The Owner and the Construction Manager each binds itself, its partners, successors, assigns and legal representatives to the other party in respect to all covenants, agreements and obligations contained in the Construction Contract. It is agreed that the Construction Manager shall not assign, transfer, convey or otherwise dispose of the contract or its right, title and interest in and to the same or any part thereof, without previous consent of the Owner and concurred to by the Sureties.
- 41.2 If requested by Owner the Construction Manager agrees to assign all Subcontracts required for performance of this Contract to the Owner upon the Owner or Facilities Project Manager's determination that Construction Manager has defaulted under the Contract Documents. The Construction Manager shall include in all Subcontracts, equipment leases and purchase orders a provision requiring the subcontractor, equipment lessor or supplier, in the event of Construction Manager's default under this Contract, to consent to the assignment of their subcontracts to the Owner.

**ARTICLE 42  
NOTICE OF CLAIM: WAIVER OF REMEDIES;  
NO DAMAGES FOR DELAY**

- 42.1 The Owner's liability to Construction Manager for any claims arising out of or related to the subject matter of this contract, whether in contract or tort, including but not limited to, claims for extension of construction time, for payment by the Owner of the costs, damages or losses because of changed conditions under which the work is to be performed, or for additional work, shall be governed by the following provisions:

.01 All claims must be submitted as a Request for Change Order in the manner as provided herein;



- .02 The Construction Manager must submit a Notice of Claim to Owner within 20 days of when the Construction Manager was or should have been aware of the occurrence of the event giving rise to the claim; and
  - .03 Within 10 days of submitting its Notice of Claim, the Construction Manager shall submit to the Owner its Request for Change Order, which shall include a written statement of all details of the claim, including a description of the work affected.
  - .04 The Construction Manager agrees that the Owner shall not be liable for any claim that the Construction Manager fails to submit as a Request for Change Order as provided in this Article.
- 42.2 After receipt of a Request for Change Order, the Owner, within a reasonable time, shall deliver to the Construction Manager its written determination of the claim.
- 42.4 For work the Construction Manager performs with its own forces, and in addition to the adjustments provided for in Article 25, the Construction Manager's exclusive remedy for delays in performance of the construction caused by events beyond its control, including delays claimed to be caused by or attributable to the Owner or the Project Consultant, including claims based on breach of contract or negligence, shall be a claim submitted in compliance with 42.1 above, for an extension of the scheduled construction time. In the event of a change in such work, the Construction Manager's claim for adjustments in the contract sum are limited exclusively to its actual costs for such changes as set forth in Articles 25 and 27. The Construction Manager expressly agrees that the foregoing constitute its sole and exclusive remedies for delays and changes in such work, and eliminate any other remedies for claim for increase in the contract price, delays, changes in the work, damages, losses or additional compensation.
- 42.5 In the event it shall be determined by a Court of competent jurisdiction that the preceding provision is inapplicable or unenforceable for any reason or cause, then the Construction Manager shall be entitled to the sum of \$200 per day for each day it is actually delayed by the action of or neglect of the Owner or Project Consultant or by changes in the Work, or by any other cause of delay which is attributable to the Owner or Construction Manager and beyond the Construction Manager's control, avoidance or mitigation and without the fault or negligence of the Construction Manager and/or Subcontractor or supplier at any tier. This provision contemplates anticipated and actual loss caused by any delay and the difficulty in proving the loss. The sum set forth above, on a per diem basis, is the total amount recoverable from the Board as full and final compensation for all delay damages, consequential damages, loss of profits and/or the like. Article 42.5 compensation, if triggered as set forth in Article 42.5 of the General Conditions to the Construction Manager Agreement, are in addition to any monies due pursuant to Article 25 of the General Conditions.

**ARTICLE 43  
ROYALTIES AND PATENTS.**

- 43.1 The Construction Manager shall pay all royalties and license fees.
- 43.2 The Construction Manager shall be responsible for all infringement of patent rights and shall assume the defense, including payment of attorney fees and costs, of any suit brought against Construction Manager and/or Owner for infringement of any United States patent or for wrongful use of proprietary information of any third party.
- 43.3 Construction Manager hereby indemnifies and shall defend and hold harmless Owner and its representatives, respectively, from and against all claims, losses, costs, damages, and expenses,

including attorney's fees, incurred by Owner and its representatives, respectively, as a result of or in connection with any claims or actions based upon infringement or alleged infringement of any patent, and arising out of the use of the equipment or materials provided under this Construction Contract by Construction Manager, or out of the process of actions employed by, or on behalf of Construction Manager in connection with the performances of this Construction Contract. Construction Manager shall, at its sole expense, promptly defend against any such claim or action unless directed otherwise by Owner or its representatives; provided that Owner or its representatives shall have notified Construction Manager upon becoming aware of such claims or actions, and provided further, that Construction Manager's aforementioned obligations shall not apply to equipment, materials, or processes furnished or specified by Owner or its representatives.

- 43.4 Construction Manager shall have the right, in order to avoid such claims or actions, to substitute at its expense non-infringing equipment, materials, or processes, or to modify such infringing equipment, materials and processes so they become non-infringing, or obtain the necessary licenses to use the infringing equipment, materials or processes, provided that such substituted and modified equipment, materials and processes shall meet all the requirements and be subject to all the provisions of the Contract Documents.
- 43.5 The indemnification pursuant to Florida Statute 725.06 and other Florida laws, etc., shall have a separate consideration of \$1.00, receipt of which is hereby acknowledged and incorporated into the project sum. This is incorporated by reference into the Bid Documentation and Specifications if any.

#### **ARTICLE 44 RIGHT TO AUDIT PROVISIONS**

- 44.1 Construction Manager's "records", as referred to in this contract, shall include any and all information, materials and data of every kind and character, including without limitation, records, books, papers, documents, subscriptions, recordings, agreements, purchase orders, leases, contracts, commitments, arrangements, notes, daily diaries, superintendent reports, drawings, receipts, vouchers and memoranda, and any and all other agreements, sources of information and matters that may in Owner's judgment have any bearing or pertain to any matters, rights, duties or obligations under or covered by any Contract Document. Such records shall include (hard copy, as well as computer readable data if it can be made available), written policies and procedures; time sheets; payroll registers; cancelled checks; subcontract files (including proposals of successful and unsuccessful bidders, bid recaps, etc.); original estimates; estimating work sheets; correspondence; change order files (including documentation covering negotiated settlements); backcharge logs and supporting documentation; general ledger entries detailing cash and trade discounts earned, insurance rebates and dividends; and any other Construction Manager records which may have a bearing on matters of interest to the Owner in connection with Construction Manager's dealings with the Owner (,all foregoing hereinafter referred to as "records") to the extent necessary to permit evaluation and verification of: a) Construction Manager compliance with contract requirements, b) compliance with Owner's business ethics policies, and c) compliance with provisions for pricing change orders, invoices or claims submitted by the Construction Manager or his payees. Construction Manager shall require all payees (examples of payees include Subcontractors, insurance agents, material suppliers, etc.) to comply with the provisions of this article by incurring the requirements hereof in a written contract agreement between Construction Manager and payee. Such requirements to include flow-down right of audit provisions in contracts with payees will also apply to Subcontractors and Sub-Subcontractors, material suppliers, etc. Construction Manager will cooperate fully and will require Related Parties and all of Construction Manager's Subcontractors (including those entering into lump sum subcontracts) to cooperate fully in furnishing or in making available to Owner from time to time whenever requested in an expeditious manner any and all such information, materials and data.

- 44.2 Whenever the Owner enters into any type of contractual arrangement, including but not limited to, lump sum contracts (i.e., fixed price or stipulated sum contracts), unit price, cost plus or time and material contracts, with or without a guaranteed maximum (or not-to-exceed amounts), Construction Manager's "records" shall, upon reasonable notice, be open to inspection and subject to audit and/or reproduction during normal business working hours. Such audits may be performed by an Owner's representative or an outside representative engaged by Owner. The Owner or its designee may conduct such audits or inspections throughout the term of this contract and for a period of five years after final payment or longer if required by law.
- 44.3 Owner's authorized representative or designee shall have reasonable access to the Construction Manager's facilities, shall be allowed to interview all current or former employees to discuss matters pertinent to the performance of this contract, and shall be provided adequate and appropriate work space, in order to conduct audits in compliance with this article.
- 44.4 Construction Manager shall require all subcontractors, insurance agents, and material suppliers (payees) to comply with the provisions of this Article by insertion of the requirements hereof in any written contract agreement. Failure to obtain such written contracts which include such provisions shall be reason to exclude some or all of the related payees' costs from amounts payable to the Construction Manager pursuant to this contract.
- 44.5 If an audit inspection or examination in accordance with this Article, finds that the Construction Manager overcharged Owner, the Construction Manager shall pay to Owner the Overcharged Amount, which is defined as the total aggregate overcharged amount, together with interest thereon, (such interest to be established at the rate of 12% per annum). If the Overcharged Amount is equal to or greater than \$25,000.00, Construction Manager shall pay to Owner the Overcharged Amount and the Audit Amount, which is defined as the total aggregate of Owner's reasonable audit costs, incurred as a result of its audit of Construction Manager and Owner. If such amounts owed Construction Manager are insufficient to cover the Overcharged Amount and Audit amount, as applicable, then Construction Manager hereby acknowledges and agrees that it shall pay such remaining amounts; to Owner within seven (7) business days of its receipt of Owner's invoice or such remaining amounts. In no event shall the Overcharged Amount or the Audit Amount be deemed a reimbursable Cost of the Work.

#### **ARTICLE 45 MISCELLANEOUS**

- 45.1 Interest - Any monies not paid when due to either party under this contract shall not bear interest except as may be required by Section, 218.74(4) Florida Statutes (1998) as amended.
- 45.2 Harmony - Construction Manager is advised and hereby agrees that he will exert every reasonable and diligent effort to assure that all labor employed by Construction Manager and his Subcontractors for work on the project shall work in harmony with and be compatible with all other labor being used by Construction Manager now or hereafter on the site of the project. Construction Manager further agrees that this provision will be included in all subcontracts of the Subcontractors as well as the Construction Manager's own contract; provided, however, that this provision shall not be interpreted or enforced so as to deny or abridge, on account of membership or non-membership in any labor union or labor organization, the right of any person to work as guaranteed by Article 1, Section 6 of the Florida Constitution.
- 45.3 Apprentices - If the Construction Manager employs apprentices on the project, the behavior of the Construction Manager and the Owner shall be governed by the provisions of Chapter 446, Florida

Statutes, and by applicable standards and policies governing apprentice programs and agreements established by the Division of Labor of the State of Florida Department of Labor and Employment Security. The Construction Manager will include a provision similar to the foregoing sentence in each subcontract.

- 45.4 Invoices - Invoices shall be submitted in detail sufficient for a proper pre-audit and post-audit thereof. Invoices for any travel expenses shall be submitted in accordance with procedures specified in Section 112.061 of the Florida Statutes governing payments by the State for travel expenses.
- 45.5 Construction Manager's Project Records - The Construction Manager's Project Records shall be maintained as prescribed herein above in accordance with the State of Florida General Records Schedule for State Agencies A-I and shall be made available to the Owner or his authorized representative at mutually convenient times.
- 45.6 Public Entity Crime Information Statement - A person or affiliate who has been placed on the convicted vendor list following a conviction for a public entity crime may not submit a bid on a contract to provide any goods or services to a public entity, may not submit a bid on a contract with a public entity for the construction or repair of a public building or public work, may not submit bids on leases of real property to a public entity, may not be awarded or perform work as a Construction Manager, supplier, subcontractor, or consultant under a contract with any public entity, and may not transact business with any public entity in excess of the threshold amount provided in Section 287.017 of the Florida Statutes, for CATEGORY TWO for a period of 36 months from the date of being placed on the convicted vendor list.
- 45.7 Electronic Mail Capabilities - The Construction Manager must have electronic mail capabilities through the World Wide Web. It is the intention of the School Board of Broward County to use electronic communication for all projects whenever possible. The Construction Manager shall provide their electronic mail address and the name of a contact person responsible for their electronic communications.
- 45.8 Trench Safety Act - The Construction Manager must comply with the provisions of the Trench Safety Act (Florida Statutes Section 553.66, as amended).
- 45.9 Strict Performance - The failure of either party to insist upon or enforce strict performance by the other party of any of the provisions of this Agreement or to exercise any rights under this Agreement shall not be construed as a waiver or relinquishment to any extent of its rights to assert or rely upon any such provisions or rights in that or any other instance.
- 45.10 Severability - If any clause or provision of this Agreement is illegal, invalid or otherwise unenforceable under present or future laws effective during the term hereof, then the remainder of the Agreement shall not be affected thereby; and in lieu of each clause or provision of this Agreement which is illegal, invalid or otherwise unenforceable, there shall be added, as part of this Agreement, a clause or provision as similar in terms to such illegal, invalid, or otherwise unenforceable clause or provision as may be possible and as may be legal, valid and enforceable.

**EXHIBIT A  
CONSTRUCTION TEAM ASSIGNED REPRESENTATIVES**

Owner

<u>Individual</u>	<u>Title</u>
	Superintendent of Schools
	Chief Facilities and Construction Officer

Owner's Representative

<u>Individual</u>	<u>Title</u>
	Project Manager

Project Consultant

<u>Individual</u>	<u>Title</u>
	Project Principal
	Project Manager
	Site Representative

Construction Manager

<u>Individual</u>	<u>Title</u>
	Project Principal
	Project Manager
	Site Superintendent

**EXHIBIT B  
CONSTRUCTION MANAGER'S PERSONNEL**

**PRECONSTRUCTION PHASE STAFF (included in Preconstruction Services Fee)**

<u>Individual</u>	<u>Title</u>	<u>% of Time assigned to project</u>

**CONSTRUCTION PHASE - OFF-SITE SUPPORT STAFF (included in Construction Management Fee unless approved in writing by Owner)**

<u>Individual</u>	<u>Title</u>	<u>% of Time assigned to project</u>

**CONSTRUCTION PHASE - ON-SITE SUPPORT STAFF (included in Construction Manager's lump sum General Conditions cost as part of GMP)**

<u>Individual</u>	<u>Title</u>	<u>% of Time assigned to project</u>

**EXHIBIT C**  
**CHANGE ORDERS, EXTRA WORK AND CLAIMS**

1. The contract language contained in this Article will supplement and take precedence over all other change order pricing contract provisions in file contract documents provided by either the Owner or the Construction Manager and/or Architect/Engineer. It is understood that these contract provisions will govern the pricing and administration of all change order proposals to be submitted by the Construction Manager, Prime Contractors, Trade Contractors or Subcontractors (Subcontractor), and all other lower tier Contractors (Sub-Subcontractors) working on the Project. In the event of a conflict between the language in this Exhibit and the other contract documents used for the project, the change order pricing and contract provisions in this Exhibit shall govern.
2. The Construction Manager agrees that it will incorporate the provisions of this Exhibit into all agreements with lower tier Contractors, Subcontractors, etc. It is understood that these change order pricing provisions apply to all types of contracts and/or subcontracts specifically including lump sum (or fixed price contracts), unit price contracts, and/or cost plus contracts with or without a guaranteed maximum. It is further understood that these change order provisions will apply to all methods of change order pricing, specifically including lump sum change order proposals, unit price change order proposals, and cost plus change order proposals.
3. The term change order shall include Extra Work and Claims unless specifically excluded or further described.
4. Whenever change order proposals to adjust the contract price become necessary, the Owner will have the right to select the method of pricing to be used by the Construction Manager in accordance with the pricing provisions found in this Exhibit. The options will be (1) lump sum change order proposal, (2) unit price change order proposal, or (3) cost plus change order proposal as defined in the following provisions:
  - a. **Lump Sum Change Order Proposals** - The Construction Manager will submit a properly itemized Lump Sum Change Order Proposal covering the additional work and/or the work to be deleted. This proposal will be itemized for the various components of work and segregated by labor, material, and equipment in a detailed format *satisfactory* to Owner. The Owner will require itemized change orders on all change order proposals from the Construction Manager, subcontractors, and sub-subcontractors regardless of tier. Details to be submitted will include detailed line item estimates showing detailed materials quantity take-offs, material prices by item and related labor hour pricing information and extensions (by line item by drawing as applicable).

**Labor:** Estimated labor costs to be included for self-performed work shall be based on the actual cost per hour paid by the Construction Manager for those workers or crews of workers who the Construction Manager reasonably anticipates will perform the change order work. Estimated labor hours shall include hours only for those workmen and working foremen directly involved in performing the change order work. Supervision above the level of working foremen (such as general foremen, superintendent, project manager, etc.) is considered to be included in the agreed upon Markup Percentages as outlined in paragraph 6 of this Article.

**Labor Burden** - Labor burden allowable in change orders shall be defined as employer's net *actual* cost of payroll taxes (FICA, Medicare, SUTA, FUTA), net actual cost for employer's

cost of union benefits (or other usual and customary fringe benefits if the employees are not union employees), and net actual cost to employers for worker's compensation insurance taking into consideration adjustments for experience modifiers, premium discounts, dividends, rebates, expense constants, assigned risk pool costs, net cost reductions due to policies with deductibles for self-insured losses, assigned risk rebates, etc. Construction Manager shall reduce its standard payroll tax percentages to reflect the effective cost reduction due to the estimated impact of the annual maximum wages subject to payroll taxes.

**Material:** Estimated material change order costs shall reflect the Construction Managers reasonably anticipated net actual cost for the *purchase* of the material needed for the change order work. Estimated material costs shall reflect cost reductions available to the Construction Manager due to trade discounts, free material credits, and/or volume rebates. Cash discounts available on material purchased for change order work shall be credited to Owner if the Construction Managers provided Owner funds in time for Construction Manager to take advantage of any such cash discounts. Price quotations from material suppliers must be itemized by each specific item to be purchased. "Lot pricing" quotations will not be considered sufficient substantiating detail.

**Equipment:** Allowable change order estimated costs may include appropriate amounts for rental of major equipment specifically needed to perform the change order work (defined as tools and equipment with an individual purchase cost of more than \$1000), For Construction Manager or subcontractor owned equipment, the "bare" equipment rental rates allowed *to be used* for pricing change order proposals shall be 75% of the monthly rate listed in the most current publication of The AED Green Book divided by 173 to arrive at a maximum hourly rate to be applied to the hours the equipment is used performing the change order work. Further, for Construction Manager or subcontractor owned equipment, the aggregate equipment rent charges for any single piece of equipment used in any change order work shall be limited to 50% of the fair market value of the piece of equipment when the first change order is priced involving usage of the piece of equipment. Fuel necessary to operate the equipment will be considered as a separate direct cost associated with the change order work.

- b. Unit Price Change Order Proposals - As an alternative to Lump Sum Change Order Proposals, the Owner or the Construction Manager acting with the approval of the Owner may choose the option to use Contract Unit Prices. The Construction Manager will submit within seven (7) days after receipt of the Owner's written request for a Unit Price Proposal, a written Unit Price proposal itemizing the quantities of each item of work for which there is an applicable Contract Unit Price. The quantities must be itemized in relation to each specific contract drawing.

Contract Unit Prices will be applied to net differences of quantities of the same item. Such Contract Unit Prices will be considered to cover all direct and indirect costs of furnishing and installing the item including the subcontractor's Markup Percentage Fee.

- c. Cost Plus Change Order Proposals - As an alternative to either Lump Sum Change Order Proposals or Unit Price Change Order Proposals, the Owner may elect to have any extra work performed on a cost plus markup percentage fee basis. Upon written notice to proceed, the Contractor shall perform such authorized extra work at actual cost for direct labor (journeymen, apprentices, helpers, etc.), actual cost of labor burden, actual cost of material used to perform the extra work, and actual cost of rental of major equipment (without any charge for administration, clerical expense, general supervision or superintendence of any nature whatsoever, including the cost or rental of small tools, minor equipment, or plant (fabrication), plus the approved markup percentage fee. The intent of this clause is to define allowable cost plus chargeable costs to be the same as those allowable when pricing Lump



Sum Change Proposals as above. Owner and Construction Manager may agree in advance in writing on a maximum price for this work and Owner shall not be liable for any charge in excess of the maximum. Daily time sheets with names of all Construction Manager's employees working on the project will be required to be submitted to the Owner for both labor and equipment used by the Construction Manager and / or contractors for time periods during which extra work is performed on a cost plus fee basis. Daily time sheets will break down the paid hours worked by the Construction Manager's employees showing both base contract work as well as extra work performed by each employee.

5. **Maximum Markup Percentage Allowable on Self-Performed Work:** With respect to pricing change orders to any Lump Sum Contract change order, the maximum Markup Percentage Fee to be paid to any Contractor (regardless of tier) on self-performed work shall be a single markup percentage not-to-exceed (the following sliding scale of percentages) of the net direct cost of (1) direct labor and allowable labor burden costs applicable to the change order or extra work; (2) the net cost of material and installed equipment incorporated into the change or extra work, and (3) net rental cost of major equipment and related fuel costs necessary to complete the change in the Work. The following sliding scale will apply for the pricing of the self-performed work portion of each change order proposal request:
  - a. 15% on the first \$25,000 of the change order direct cost of self-performed work,
  - b. 10% on the portion of the change order direct cost of self-performed work between \$25,000 and \$50,000 and,
  - c. 7.5% on the portion of the change order direct cost of self-performed work between \$50,000 and \$200,000 and,
  - d. 5% on the portion of the change order direct cost of self-performed work greater than \$200,000.
6. **Maximum Markup Percentages Allowable on Work Performed by Lower Tier Contractors:** With respect to pricing the portion of change order proposals involving work performed by lower tier contractors, the maximum Markup Percentage Fee allowable to the Construction Manager supervising the lower tier contractor's work shall be not-to-exceed the following sliding scale on the aggregate amount allowed to be charged by the lower tier contractor(s) for each change order event:
  - a. 8% on the first \$25,000 of approved change order work performed by all subcontractors combined for any particular change order proposal.
  - b. 4% on any amount greater than \$25,000 of approved change order work performed by all the subcontractors combined for any particular change order proposal.
7. Sales and use tax (if applicable) shall not be subject to any Markup Percentage Fee. Any sales or use tax properly payable by the Construction Managers shall be added, after computing the change order amount before tax.
8. As a further clarification, the agreed upon Markup Percentage Fee is intended to cover the Construction Manager's profit and all indirect costs associated with the change order work. Items intended to be covered by the Markup Percentage Fee include, but are not limited to: home office expenses, branch office and field office overhead expense of any kind; project management; superintendents, general foremen; estimating, engineering; coordination; expediting; purchasing; detailing; legal, accounting, data processing or other administrative expenses; shop drawings; permits; comprehensive general liability insurance; auto insurance and umbrella insurance; pick-up truck costs. The cost for the use of small tools is also to be considered covered by the Markup Percentage Fee. Small tools shall be defined as tools and equipment (power or non-power) with an individual value of \$1,000 or less.
9. The application of the markup percentages referenced in the preceding paragraphs will apply to both

additive and deductive change orders. In the case of a deductive change order, after the net credit is computed by applying the sliding scale percentages as outlined, an adjustment will be made to the computed credit by multiplying the credit amount by a factor of .975 to arrive at a final credit amount to be issued to the owner. In those instances where a change involves both additive and deductive work, the additions and deductions will be netted and the markup percentage adjustments will be applied to the net additive or deductive amount.

10. In no event will any lump sum or percentage amounts for "contingency" be allowed to be added as a separate line item in change order estimates. Unknowns attributable to labor hours will be accounted for when estimating labor hours anticipated to accomplish the work. Unknowns attributable to material scrap and waste will be estimated as part of material costs.
11. The Construction Manager's proposals for changes in the contract amount or time shall be submitted within seven (7) calendar days of the Owner's request, unless the Owner extends such period of time due to the circumstances involved. If such proposals are not received in a timely manner, if the proposals are not acceptable to Owner, or if the changed work should be started immediately to avoid damage to the project or costly delay, the Owner may direct the Construction Manager to proceed with the changes without waiting for the Construction Manager's proposal or for the formal change order to be issued. In the case of an unacceptable Construction Manager proposal, the Owner may direct the Construction Manager to proceed with the changed work on a cost-plus basis with an agreed upon "not-to-exceed" price for the work to be performed. Such directions to the Construction Manager by the Owner shall be confirmed in writing by a "Notice to Proceed on Changes" letter within seven (7) calendar days. The cost or credit, and or time extensions will be determined by negotiations as soon as practical thereafter and incorporated in a Change Order to the Contract.
12. In the event the Construction Manager has been required to furnish performance and/or payment bonds as part of the base contract price, a final contract change order will be processed to account for the Construction Manager's net increase or decrease in bond premium costs associated with change orders to Construction Manager's base contract price. Contract adjustments related to any such increased or decreased costs of related to insurance and/or bond coverage will not be subject to any Construction Manager markup for overhead and profit.
13. Accurate Change Order Pricing Information: Construction Manager agrees that it is responsible for submitting accurate cost and pricing data to support its Lump Sum Change and/or Cost Plus Change Order Proposals or other contract price adjustments under the contract. Construction Manager further agrees to submit change order proposals with cost and pricing data, which is accurate, complete, current and in accordance with the terms of the contract with respect to pricing of change orders.
14. Right to Verify Change Order Pricing Information: Construction Manager agrees that any designated Owner's representative will have the right to examine the Construction Manager's records to verify the accuracy and appropriateness of the pricing data used to price change proposals. Even after a Change Order Proposal has been approved, Construction Manager agrees that if the Owner later determines the cost and pricing data submitted was inaccurate, incomplete, not current or not in compliance with the terms of the contract regarding pricing of change orders; then an appropriate contract price reduction will be made.
15. Requirements for Detailed Change Order Pricing Information: Construction Manager agrees to provide and require all subcontractors to provide a breakdown of allowable labor and labor burden cost information as outlined in this Article. This information will be used to evaluate the potential cost of labor and labor burden related to change order work. It is intended that this information represent an

accurate estimate of the Construction Manager's actual labor and labor burden cost components. This information is not intended to establish fixed billing or change order pricing labor rates. However, at the time change orders are priced, the submitted cost data for labor rates may be used to price change order work. The accuracy of any such agreed upon labor cost components used to price change orders will be subject to later audit. Approved change order amounts may be adjusted later to correct the impact of inaccurate labor cost components if the agreed upon labor cost components are determined to be inaccurate.

- 16.** The Construction Manager is required to notify the owner within seven (7) calendar days subsequent to an event that may lead to a claim by the Construction Manager or Subcontractor of any tier. The claim is to be perfected and the Owner provided a full accounting for all costs associated with the claim within thirty (30) calendar days, unless the Construction Manager requests in writing and the Owner agrees to a specific extension of this time. The reason for the extension is to be made known to the Owner in the written request. Any claims that are not promptly and accurately reported in keeping with this article will not be entertained. The Owner has the right to verify amounts claimed in the same manner as described in paragraphs 14 and 15 of this Exhibit.
- 17.** The Construction Manager shall not be paid overhead and profit on any additional cost item of work, not included in GMP, for which the Construction Manager should have reasonably discovered in their review of Contract documents (see also Agreement Section 3.3.2).

**EXHIBIT D  
INDUSTRY BENCHMARKS**

<b>Description</b>	<b>Rate</b>	<b>Base</b>
Design Fee	6%-7%	GMP
Preconstruction Fee	0.5%-1%	GMP
General Conditions	7%-8%	GMP (exlcude CM Fee)
OH & P Fee (CM Fee)	2%-5%	Cost of Work
GL Insurance <b>A</b>	0.45%	Revenue
Subcontract Bonds <b>B</b>	1%-1.3%	GMP
P&P Bond CM	1%	GMP/CM Revenue
Labor Burden <b>C</b>	30%-40%	Labor

**A** CCIP ranges from 3 to 4% of subcontract revenue

**B** Including discount would result in 0.75%

**C** Burden includes: FICA, FUTA, SUTA, MED/DENT, STD, LTD, W/C and Compensated Absences.

**REQUIRED RESPONSE FORM - Proposer Information**

RFQ Issued Date: \_\_\_\_\_ Title of Request or Solicitation: \_\_\_\_\_

Note: For Joint Venture Proposals, see instructions at the bottom of this page.

**PROPOSER INFORMATION**

PROPOSER'S (COMPANY) NAME: \_\_\_\_\_

STREET ADDRESS: \_\_\_\_\_

CITY, STATE AND ZIP CODE: \_\_\_\_\_

PROPOSER TELEPHONE: \_\_\_\_\_ PROPOSER FAX: \_\_\_\_\_

CONTACT PERSON: \_\_\_\_\_

CONTACT TELEPHONE: \_\_\_\_\_ CONTACT FAX: \_\_\_\_\_

E-MAIL ADDRESS TO SEND PURCHASE ORDERS TO: \_\_\_\_\_

INTERNET E-MAIL ADDRESS: \_\_\_\_\_ INTERNET URL: \_\_\_\_\_

PROPOSER FIRM - TAX IDENTIFICATION NUMBER: \_\_\_\_\_

**Proposal Certification**

I hereby certify that:

1. I am submitting the following information as my Firm's Qualifications and I am an Officer of the Firm.
2. Proposer has not discussed, or compared the Qualifications with other Proposers and has not colluded with any other Proposer.
3. Proposer, its principals, or their lobbyists has not provided any campaign contributions to School Board Members during the period in which the Proposer is attempting to qualify, to provide Design Services to the School Board. This period of limitation shall commence at the time of the "cone of silence" period for any solicitation for a competitive procurement as described by:
  - School Board Policy 3320, Part II, Section HH
  - School Board Policy 1007, Section 5.4 Campaign Contribution Fundraising
4. Proposer acknowledges that all information contained herein is part of the public record as defined by the State of Florida Sunshine and Public Records Laws.
- 5 All responses, data and information contained in this Proposal are true and accurate
6. Proposer agrees to acceptance of the contents of all pages in this Request for Qualifications (RFQ) including all attachments and the contents of all issued Addenda.
7. Proposer agrees to be bound to all terms, conditions and requirements identified in the Request for Qualifications, its Addenda and its Attachments.
8. The Proposer understands that everything contained herein are requirements of this RFQ and failure to comply will result in disqualification of the Qualifications submitted.

\_\_\_\_\_  
Signature of Proposer's Officer (blue ink preferred on original)

\_\_\_\_\_  
Date

\_\_\_\_\_  
Name of Proposer's Officer

\_\_\_\_\_  
Title of Proposer's Officer.

**JOINT VENTURES:** In the event multiple Proposers submit a joint Proposal in response to the RFQ, a single Proposer shall be identified as the Prime Proposer. If offering a joint Proposal, Prime Proposer must include the name and address of all parties of the joint Proposal. Prime Proposer shall provide all bonding and insurance requirements, execute any Contract, complete the **REQUIRED RESPONSE FORM** shown herein, have overall and complete accountability to resolve any dispute arising within this contract. Only a single contract with one Proposer shall be acceptable. Prime Proposer responsibilities shall include, but not be limited to, performing of overall contract administration, preside over other Proposers participating or present at SBBC meetings, oversee preparation of reports and presentations, and file any notice of protest and final protest as described herein. Prime Proposer shall also prepare and present a consolidated invoice(s) for services performed. SBBC shall issue only one check for each consolidated invoice to the Prime Proposer for services performed. Prime Proposer shall remain responsible for performing services associated with response to this RFQ.



The School Board of Broward County, Florida  
Procurement and Warehousing Department  
7720 W. Oakland Park Blvd., Suite 323  
Sunrise, Florida 33351

(754) 321-0505

**Document 00220a: Proposer's Request for Information**

To: **Purchasing Agent**  
**Procurement and Warehousing Department**  
**7720 W. Oakland Park Blvd., Suite 323**  
**Sunrise, Florida 33351**

Date: \_\_\_\_\_

(For Owner's Use Only)  
**Bidder's**  
**RFI No.:**

Project: \_\_\_\_\_ Project Number &  
Location Number: \_\_\_\_\_  
Facility Name: \_\_\_\_\_ Project Consultant: \_\_\_\_\_

**Category:**

- Information not shown on RFQ Documents
- Interpretation of RFQ Documents
- Conflict in RFQ Requirements
- Coordination

**Subject:** \_\_\_\_\_

**Description:**

**Attachments:**

**Bidder:**

Company Name  
& Address:

Phone:

**By:**

\_\_\_\_\_  
Signature

\_\_\_\_\_  
Title

## Attachment G - Project Scope of Work

Blanche Ely Senior High School  
1201 NW 6<sup>th</sup> Avenue  
Pompano Beach, FL 33060

Project Number: P-0016xx (TBD)  
Project Description: Design & Renovation  
RFQ Number: 16-192C

**Prepared for: The School Board of Broward County**

600 SE 3<sup>rd</sup> Ave  
Ft Lauderdale, FL 33301

**Prepared by: HEERY**

A group of professional service practices  
999 Peachtree St, NE  
Atlanta, Georgia 30309

## Contents

Attachment G - Project Scope of Work.....	1
1.0.0 Executive Summary.....	3
2.0.0 Blanche Ely Senior High School.....	4
2.1.0 Project Scope of Work .....	4
2.2.0 Site Summary .....	5
2.3.0 FISH Documents.....	6
2.3.1 FISH Summary Report.....	6
2.3.2 FISH Inventory.....	10
2.3.3 FISH Site Plan .....	82
2.3.4 FISH Building Plan.....	83
2.4.0 Facility Assessments and Budgetary Documentation.....	85
2.4.1 Adopted District Educational Facilities Plan (DEFP).....	87
2.4.2 SMART Campus Summary.....	89
2.4.3 MAPPS Deficiency Listing .....	91
2.4.4 MAPPS Deficiency Data.....	116



## 1.0.0 Executive Summary

On November 4, 2014, Broward County voters approved a General Obligation Bond (Bond) referendum that provides critically needed funding for Broward's students. Broward County Public Schools has committed to investing the funding to enhance students' learning environments by focusing on improvements in Safety, Music, Art, Athletics, Renovations and Technology (SMART).

To ensure equity among schools regarding Broward County Public Schools SMART initiative, a comprehensive Facility Needs Assessment was conducted Districtwide. The Needs Assessment provided an objective, data-driven overview of the District as a whole, as well as a strategic planning tool for prioritizing the most critical needs facing our schools for safety and security; repairs and renovations; and technology and technology infrastructure.

Based on the Facility Needs Assessment, Blanche Ely Senior High School was found to require renovations to multiple facility components. The key objectives are 1) to thoroughly plan the work to allow normal school activities to continue without interruption with a focus on safety and completing work as soon as possible, and 2) to capitalize on 2017 Summer break to complete portions of scope when students are not on campus.

Included in this project scope of work is:

### Blanche Ely Senior High School

- Gymnasium Accessibility
- ADA Stage Lift
- Outdoor Dining Renovation
- Fire Sprinklers
- Single Point of Entry
- Weight Room Renovation
- HVAC Improvements
- Building Envelope Improvements
- STEM Lab Improvements
- Media Center Improvements
- IAQ & Fascia Replacement

## 2.0.0 Blanche Ely Senior High School

### 2.1.0 Project Scope of Work

The scope of work is broken down in accordance with the Approved District Educational Facility Plan SMART Program. The scope is presented as overall site deficiencies with specific trades called out when possible. Additionally, the scope of services specific to each campus building is itemized in section 2.4.0 facility assessment reports with specific trades called out when possible for reference purposes only. The scope of work is limited to that which is being funded by the General Obligation Bond or agreed upon alternatives with the designated representatives of the school district.

The facility condition assessment determined that the Gymnasium requires general ADA improvements and the Auditorium is in need of a platform lift to be ADA compliant. The scope includes a new ADA compliant platform lift for the Auditorium and updates to the Gymnasium to be ADA compliant.

The scope of service includes, but is not limited to a complete new Fire Sprinkler System serving buildings currently not served, which shall meet all applicable codes and SREF design requirements. The fire sprinkler systems are viewed as mission critical concern of the highest priority level.

The scope of service includes a “Single Point of Entry” to the school, such that visitors to the school must go through the main administration office and have no other “non-secure” method of entering school grounds. The design shall coordinate all trades affected by this Single Entry Point, including but not limited to: HVAC, Electrical, Fire Alarm, Lighting, Life-Safety and ADA compliance issues.

The scope of service includes, but is not limited to a full renovation of the Weight Room with equipment and flooring upgrades based on the condition of the existing facilities. In addition, the scope includes a full renovation of the Media Center and STEM Lab improvements across the campus. The design shall be coordinated with designated representatives of the school district to identify and perform remodeling of these spaces. These renovations may include but are not limited to typical design disciplines and may require specialty trades. Refer to Section 2.4.1 ADEFP for budgeted SMART program allocation. The design shall be coordinated with the overall ADEFP budget with individual Weight Room, Media Center, and STEM Lab renovations that take place across the campus. See Section 2.3.3 and 2.3.4 for room designations, and 2.3.2 FISH Inventory for relevant Design Code for room coordination.

The facility assessment determined various envelope and building systems to require replacement. This scope includes, but not limited, to multiple building roofing repairs, building envelope improvements electrical system improvements, and HVAC improvements and equipment replacement. In addition to the identified deficiencies found in section 2.4.0, the design shall be coordinated with designated representatives of the school district to identify additional deficiencies related to the envelope, indoor air quality, lighting, and HVAC systems. The facility assessment reports stand as initial budgeted concerns, but does not serve as the limits of scope of work for the project renovation.

## 2.2.0 Site Summary

Blanche Ely Senior High School is an existing school originally built in 1952 with expansion and renovation having taken place over the entire life of the facility. The campus currently encompasses twenty-eight (28) buildings with an approximate square footage of 427,662 SF. Additionally the campus includes seven (7) portable facilities with an approximate square footage of 5,088 SF.

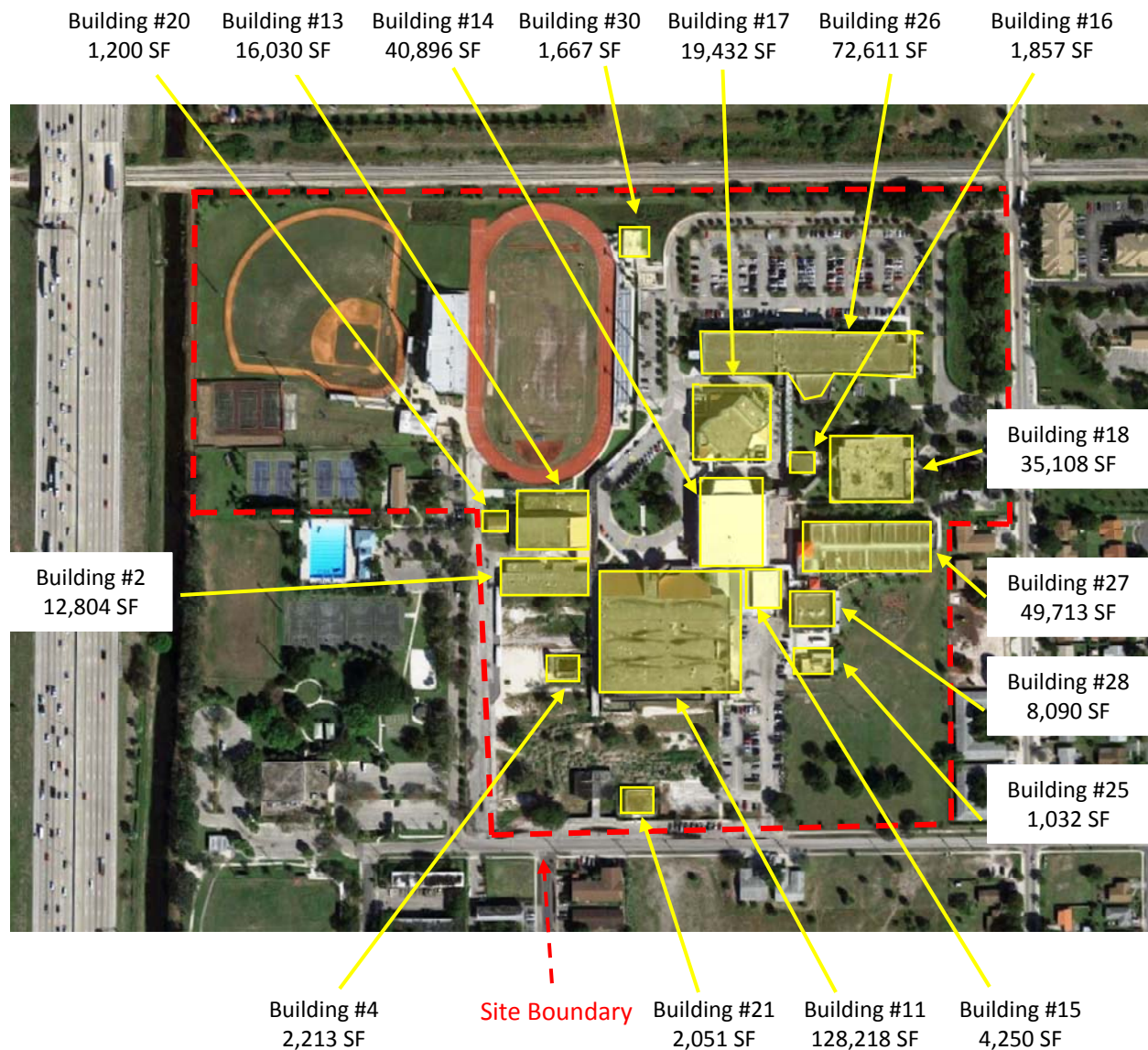

Not identified on map:

Buildings #10, 11, 19, 24, 29, 32, 33

2.3.0 FISH Documents

2.3.1 FISH Summary Report



**FLORIDA INVENTORY OF SCHOOL HOUSES (FISH)**

**FLORIDA DEPARTMENT OF EDUCATION  
EDUCATIONAL FACILITIES  
AGENCY NSF/STUDENT STATIONS SUMMARY REPORT**

ORGANIZATION: 6-BROWARD COUNTY SCHOOL DISTRICT  
FACILITY: BLANCHE ELY SENIOR HIGH  
FACILITY USE: All  
STRUCTURE TYPE: All  
CONDITION: 1-SATISFACTORY  
GROUP BY: DISTRICT

District : 6 - BROWARD COUNTY SCHOOL DISTRICT

DESIGN CODE	ROOM DESIGN CODE	TOTAL ROOMS	NET SQ FT	STUDENT STATIONS
00003	SENIOR HIGH CLASSROOM (9-12)	71	59,383	1,775
00012	SENIOR HIGH SKILLS LAB (9-12)	5	6,875	125
00022	SENIOR HIGH SCIENCE DEMO (9-12)	2	1,500	50
00023	SENIOR HIGH SCIENCE LAB (9-12)	17	26,020	425
00040	RESOURCE ROOM	6	3,226	0
00052	ART - SENIOR HIGH	2	2,983	56
00061	E S E PART-TIME	1	746	15
00065	E S E RESOURCE	3	1,454	0
00075	VOCAL MUSIC CLASS (MIDDLE-SR HIGH)	1	1,603	28
00076	BAND CLASS (MIDDLE-SR HIGH)	1	2,104	50
00078	GENERAL MUSIC CLASS (MIDDLE-SR HIGH)	1	930	25
00083	MUSIC RELATED SPACE	10	952	0
00092	P E LOCKER ROOM (MALE)	3	2,338	0
00093	P E LOCKER ROOM (FEMALE)	2	1,609	0
00094	P E SHOWER (MALE)	3	443	0
00095	P E SHOWER (FEMALE)	2	494	0
00098	P E STORAGE (MIDDLE-SR HIGH)	10	1,093	0
00099	P E TEACHERS SHOWER (MALE)	2	75	0
00100	P E TEACHERS SHOWER (FEMALE)	2	97	0
00110	P E MULTIPURPOSE ROOM (MIDDLE-SR HIGH)	2	6,380	0
00112	SR HIGH GYMNASIUM	1	8,651	70
00114	P E LAUNDRY	1	222	0
00115	P E FIRST AID	1	92	0
00119	P E GYMNASTICS & DANCE	1	1,200	0



## FLORIDA INVENTORY OF SCHOOL HOUSES (FISH)

### FLORIDA DEPARTMENT OF EDUCATION EDUCATIONAL FACILITIES AGENCY NSF/STUDENT STATIONS SUMMARY REPORT

District : 6 - BROWARD COUNTY SCHOOL DISTRICT

DESIGN CODE	ROOM DESIGN CODE	TOTAL ROOMS	NET SQ FT	STUDENT STATIONS
00121	OTHER P E SPACE	3	867	0
00202	SMALL AGRICULTURE LAB	1	878	20
00211	PRACTICAL BUSINESS LAB	3	4,301	68
00212	BUSINESS EDUCATION LAB	3	3,148	54
00222	SMALL DISTRIBUTIVE/DIVERSIFIED LAB	4	3,770	70
00230	HOME ECONOMICS EXPLORATION LAB	1	2,433	22
00231	PRACTICAL HOME ECONOMICS LAB	1	822	12
00232	SMALL HOME ECONOMICS LAB	2	1,890	40
00234	LARGE HOME ECONOMICS LAB	1	1,904	20
00241	SMALL TECHNOLOGY LAB	2	3,049	47
00242	MEDIUM TECHNOLOGY LAB	2	5,586	48
00251	PRACTICAL HEALTH LAB	3	4,398	68
00253	MEDIUM HEALTH LAB	1	2,759	20
00272	VOCATIONAL LAB SUPPORT SPACE	14	6,168	0
00300	PRINCIPAL/DIRECTOR OFFICE	1	176	0
00301	ASSISTANT PRINCIPAL/OTHER OFFICE	29	4,225	0
00302	BOOKKEEPING OFFICE	1	233	0
00303	SECRETARIAL SPACE	5	2,383	0
00304	RECEPTION AREA	4	976	0
00305	PRODUCTION WORKROOM	2	253	0
00306	CONFERENCE ROOM	20	3,657	0
00307	CLINIC	4	659	0
00308	GENERAL SCHOOL STORAGE	13	792	0
00309	VAULT/STUDENT RECORDS	2	201	0
00311	STUDENT ACTIVITIES	3	550	0
00312	COMPUTER AREA	1	219	0
00314	ITINERANT OFFICE	2	507	0
00315	TEACHER PLANNING OFFICE	39	9,985	0
00316	TEACHER LOUNGE/DINING	2	985	0
00330	CUSTODIAL RECEIVING	1	486	0
00331	CUSTODIAL SERVICE CLOSET	22	1,102	0



## FLORIDA INVENTORY OF SCHOOL HOUSES (FISH)

### FLORIDA DEPARTMENT OF EDUCATION EDUCATIONAL FACILITIES AGENCY NSF/STUDENT STATIONS SUMMARY REPORT

District : 6 - BROWARD COUNTY SCHOOL DISTRICT

DESIGN CODE	ROOM DESIGN CODE	TOTAL ROOMS	NET SQ FT	STUDENT STATIONS
00332	CUSTODIAL WORK AREA	4	960	0
00333	FLAMMABLE STORAGE	3	456	0
00334	CUSTODIAL EQUIPMENT STORAGE	2	340	0
00340	DINING AREA	1	7,264	0
00341	KITCHEN & SERVING AREA	3	6,084	0
00342	KITCHEN DRY STORAGE	1	885	0
00343	KITCHEN OFFICE	1	150	0
00344	KITCHEN GARBAGE WASH	1	160	0
00350	OTHER FOOD SERVICE	3	512	0
00351	MIDDLE/SR HIGH COVERED PATIO	1	6,276	0
00360	AUDITORIUM	4	12,177	0
00363	STAGE	4	6,562	0
00364	STAGE STORAGE	6	1,347	0
00365	STAGE DRESSING ROOM (MALE)	4	583	0
00366	STAGE DRESSING ROOM (FEMALE)	4	642	0
00367	CONTROL BOOTH/PROJECTION ROOM	2	349	0
00368	TEXTBOOK STORAGE	4	675	0
00370	LOBBY	1	660	0
00371	CONCESSIONS	6	1,171	0
00372	TICKET BOOTH	6	632	0
00380	LIBRARY (READING ROOM/STACKS)	1	6,887	0
00381	MEDIA TECHNICAL PROCESSING	1	925	0
00383	AUDIO VISUAL STORAGE	1	588	0
00385	CLOSED CIRCUIT TV LAB	1	644	0
00387	MEDIA PRODUCTION LAB	2	1,056	0
00700	INSIDE CIRCULATION	129	78,062	0
00701	COVERED WALKWAY	36	31,578	0
00702	MECHANICAL ROOM	53	12,310	0
00703	ELECTRICAL ROOM	23	3,980	0
00707	TELEPHONE EQUIPMENT/COMMUNICATION CLOSET	11	753	0
00805	KILN	1	128	0



## FLORIDA INVENTORY OF SCHOOL HOUSES (FISH)

### FLORIDA DEPARTMENT OF EDUCATION EDUCATIONAL FACILITIES AGENCY NSF/STUDENT STATIONS SUMMARY REPORT

District : 6 - BROWARD COUNTY SCHOOL DISTRICT

DESIGN CODE	ROOM DESIGN CODE	TOTAL ROOMS	NET SQ FT	STUDENT STATIONS
00806	REFERENCE	3	952	0
00808	MATERIAL STORAGE	65	5,880	0
00810	MATERIAL STORAGE (LARGE)	11	4,027	0
00811	OUTSIDE STORAGE	6	934	0
00812	PROJECT STORAGE	4	481	0
00814	STUDENT RESTROOM (BOTH SEXES)	4	196	0
00815	STUDENT RESTROOM (MALE)	19	3,413	0
00816	STUDENT RESTROOM (FEMALE)	20	3,642	0
00819	STAFF RESTROOM (MALE)	15	656	0
00820	STAFF RESTROOM (FEMALE)	16	698	0
00821	STAFF RESTROOM (BOTH SEXES)	11	679	0
00822	PUBLIC USE RESTROOM (MALE)	7	2,251	0
00823	PUBLIC USE RESTROOM (FEMALE)	7	2,886	0
00827	ELEVATOR (PASSENGER/HANDICAPPED)	5	284	0
00831	MUSIC PRACTICE ROOM	6	454	0
00832	INSTRUMENT STORAGE	1	438	0
00841	GREENHOUSE	1	690	0
00842	KITCHEN (HOME ECONOMICS)	1	1,592	0
00843	LAUNDRY (HOME ECONOMICS)	1	149	0
00849	VOCATIONAL PROJECT STORAGE	1	321	0
00850	VOCATIONAL TOOL STORAGE (SMALL)	1	135	0
00851	VOCATIONAL TOOL STORAGE (LARGE)	1	535	0
	TOTALS :	868	415,921	3,108

	TOTALS FOR SELECTED DISTRICTS :	868	415,921	3,108
--	---------------------------------	-----	---------	-------

2.3.2 FISH Inventory

**FLORIDA INVENTORY OF SCHOOL HOUSES (FISH)**  
**FACILITY INVENTORY REPORT**



ORGANIZATION: 6-BROWARD COUNTY SCHOOL DISTRICT  
FACILITY: BLANCHE ELY SENIOR HIGH  
FACILITY USE: ALL

**DISTRICT: 6 BROWARD COUNTY SCHOOL DISTRICT**  
**FACILITY: 27-A BLANCHE ELY SENIOR HIGH**

Primary Use: SENIOR HIGH      Grades Housed: 09 - 12      DOE Validation Date:      Capital Outlay Classification: SCHOOL RECOMMENDED FOR CONTINUED USE

**MASTER SCHOOL ID**

MSID	Name	Status
361	BLANCHE ELY HIGH SCHOOL	Default

**CAPITAL OUTLAY FTE**

Year: 2014 / 2015							
PK: 0.00	01: 0.00	03: 0.00	05: 0.00	07: 0.00	09: 553.00	11: 499.35	PK-12: 1962.33
KG: 0.00	02: 0.00	04: 0.00	06: 0.00	08: 0.00	10: 503.24	12: 406.74	Adult: 0.00
						Total: 1962.33	

**SCHOOL CAPACITY**

SCHOOL CAPACITY	YEAR ROUND CAPACITY	UTILIZATION FACTOR	PRIMARY USE
2,952	3,542	0.95	SENIOR HIGH



# FLORIDA INVENTORY OF SCHOOL HOUSES (FISH)

## FACILITY INVENTORY REPORT



**PARCEL: 28**

1201 NW 6TH AVENUE  
POMPANO BEACH, FL 33060

Parking: DEVELOPED	Owner: SCHOOL BOARD	Fire: 6
Athletic: INCLUDED WITH SITE	Water: PUBLIC	Police: COMBINATION
Sewage: PUBLIC	Plan: COMBINATION OF 1-7	Drainage: ADEQUATE
Landscape: DEVELOPED	Playground: INCLUDED WITH SITE	Acres: 39.00
Date Acquired: 1/1/1950		Lease Expiration Date:

**DISTRICT: 6 BROWARD COUNTY SCHOOL DISTRICT**

**FACILITY: 27-A BLANCHE ELY SENIOR HIGH**

**BUILDING: 1 - Building Number 00001**

Owner: SCHOOL BOARD	Light: ADEQUATE	Cooling: CENTRAL
Use: SENIOR HIGH	Mech Vent: ADEQUATE	Heat Source: ELECTRIC
Year Constructed: 1976	Artificial Lighting: SHIELDED FLORESCENT	Heat Distribution: CENTRAL HOT AIR
Year Modified:	Educational TV: FIXED SERVICE TRANSMITTER/RECEIVER	Heat Capacity: ADEQUATE
Average Age NSF: 1976	Intercom: TWO WAY COMPLETE	Walls: STUCCO
Relocatable Units: 0	Telephone: COMPLETE TO ALL ROOMS	Struct Comp: COMBINATION OF 1-3
Stories: 2		Corridor: DOUBLE INSIDE

ROOM	NET SQ FT	DESIGN CODE	DESCRIPTION	STU STA	FLR LOC	FLOOR COVER	YEAR CONST	CONDITION	BLDG	PAR	FAC
001	1060	700	INSIDE CIRCULATION	0	01	COMPOSITION TILE	1976	SATISFACTORY	1	28	27
001A	126	700	INSIDE CIRCULATION	0	01	COMPOSITION TILE	1976	SATISFACTORY	1	28	27
001B	77	700	INSIDE CIRCULATION	0	01	COMPOSITION TILE	1976	SATISFACTORY	1	28	27

# FLORIDA INVENTORY OF SCHOOL HOUSES (FISH)

## FACILITY INVENTORY REPORT



002	1140	700	INSIDE CIRCULATION	0	01	COMPOSITION TILE	1976	SATISFACTORY	1	28	27
002A	582	700	INSIDE CIRCULATION	0	01	COMPOSITION TILE	1976	SATISFACTORY	1	28	27
002B	136	700	INSIDE CIRCULATION	0	01	COMPOSITION TILE	1976	SATISFACTORY	1	28	27
002C	515	700	INSIDE CIRCULATION	0	01	COMPOSITION TILE	1976	SATISFACTORY	1	28	27
002E	220	700	INSIDE CIRCULATION	0	01	COMPOSITION TILE	1976	SATISFACTORY	1	28	27
002F	180	700	INSIDE CIRCULATION	0	01	COMPOSITION TILE	1976	SATISFACTORY	1	28	27
002G	60	700	INSIDE CIRCULATION	0	01	COMPOSITION TILE	1976	SATISFACTORY	1	28	27
003	726	700	INSIDE CIRCULATION	0	01	COMPOSITION TILE	1976	SATISFACTORY	1	28	27
003A	85	700	INSIDE CIRCULATION	0	01	COMPOSITION TILE	1976	SATISFACTORY	1	28	27
003B	85	700	INSIDE CIRCULATION	0	01	COMPOSITION TILE	1976	SATISFACTORY	1	28	27
004	1684	700	INSIDE CIRCULATION	0	01	COMPOSITION TILE	1976	SATISFACTORY	1	28	27
004A	368	700	INSIDE CIRCULATION	0	01	COMPOSITION TILE	1976	SATISFACTORY	1	28	27
004B	136	700	INSIDE CIRCULATION	0	01	COMPOSITION TILE	1976	SATISFACTORY	1	28	27
004C	169	700	INSIDE CIRCULATION	0	01	COMPOSITION TILE	1976	SATISFACTORY	1	28	27
100	180	701	COVERED WALKWAY	0	01	CONCRETE	1976	SATISFACTORY	1	28	27
100A	161	701	COVERED WALKWAY	0	01	CONCRETE	1976	SATISFACTORY	1	28	27
100B	9002	701	COVERED WALKWAY	0	01	CONCRETE	1976	SATISFACTORY	1	28	27
100C	450	701	COVERED WALKWAY	0	01	CONCRETE	1976	SATISFACTORY	1	28	27
100D	144	701	COVERED WALKWAY	0	01	CONCRETE	1976	SATISFACTORY	1	28	27
100E	192	701	COVERED WALKWAY	0	01	CONCRETE	1976	SATISFACTORY	1	28	27
100F	1387	701	COVERED WALKWAY	0	01	CONCRETE	1976	SATISFACTORY	1	28	27
100G	84	701	COVERED WALKWAY	0	01	CONCRETE	1976	SATISFACTORY	1	28	27
100H	3175	701	COVERED WALKWAY	0	01	CONCRETE	1976	SATISFACTORY	1	28	27
100J	6276	351	MIDDLE/SR HIGH COVERED PATIO	0	01	CONCRETE	1976	SATISFACTORY	1	28	27

Report Date: 9/25/2015 3:46:52 PM

Page 3 of 72

# FLORIDA INVENTORY OF SCHOOL HOUSES (FISH)

## FACILITY INVENTORY REPORT



101	349	304	RECEPTION AREA	0	01	COMPOSITION TILE	1976	SATISFACTORY	1	28	27
101A	226	303	SECRETARIAL SPACE	0	01	COMPOSITION TILE	1976	SATISFACTORY	1	28	27
101B	40	700	INSIDE CIRCULATION	0	01	COMPOSITION TILE	1976	SATISFACTORY	1	28	27
101C	176	300	PRINCIPAL/DIRECTOR OFFICE	0	01	COMPOSITION TILE	1976	SATISFACTORY	1	28	27
101D	139	301	ASSISTANT PRINCIPAL/OTHER OFFICE	0	01	COMPOSITION TILE	1976	SATISFACTORY	1	28	27
101E	244	306	CONFERENCE ROOM	0	01	COMPOSITION TILE	1976	SATISFACTORY	1	28	27
101F	139	301	ASSISTANT PRINCIPAL/OTHER OFFICE	0	01	COMPOSITION TILE	1976	SATISFACTORY	1	28	27
101G	42	819	STAFF RESTROOM (MALE)	0	01	CERAMIC TILE	1976	SATISFACTORY	1	28	27
101H	159	307	CLINIC	0	01	COMPOSITION TILE	1976	SATISFACTORY	1	28	27
101J	42	820	STAFF RESTROOM (FEMALE)	0	01	CERAMIC TILE	1976	SATISFACTORY	1	28	27
101K	22	308	GENERAL SCHOOL STORAGE	0	01	COMPOSITION TILE	1976	SATISFACTORY	1	28	27
101L	147	700	INSIDE CIRCULATION	0	01	COMPOSITION TILE	1976	SATISFACTORY	1	28	27
102	755	303	SECRETARIAL SPACE	0	01	COMPOSITION TILE	1976	SATISFACTORY	1	28	27
102A	160	307	CLINIC	0	01	COMPOSITION TILE	1976	SATISFACTORY	1	28	27
102B	20	308	GENERAL SCHOOL STORAGE	0	01	COMPOSITION TILE	1976	SATISFACTORY	1	28	27
102C	22	821	STAFF RESTROOM (BOTH SEXES)	0	01	CERAMIC TILE	1976	SATISFACTORY	1	28	27
102D	159	301	ASSISTANT PRINCIPAL/OTHER OFFICE	0	01	COMPOSITION TILE	1976	SATISFACTORY	1	28	27
102E	198	305	PRODUCTION/WORKROOM	0	01	COMPOSITION TILE	1976	SATISFACTORY	1	28	27
102F	117	308	GENERAL SCHOOL STORAGE	0	01	COMPOSITION TILE	1976	SATISFACTORY	1	28	27
102G	162	301	ASSISTANT PRINCIPAL/OTHER OFFICE	0	01	COMPOSITION TILE	1976	SATISFACTORY	1	28	27
102H	186	700	INSIDE CIRCULATION	0	01	COMPOSITION TILE	1976	SATISFACTORY	1	28	27
102J	144	301	ASSISTANT PRINCIPAL/OTHER OFFICE	0	01	COMPOSITION TILE	1976	SATISFACTORY	1	28	27
102K	56	700	INSIDE CIRCULATION	0	01	COMPOSITION TILE	1976	SATISFACTORY	1	28	27
102L	45	819	STAFF RESTROOM (MALE)	0	01	CERAMIC TILE	1976	SATISFACTORY	1	28	27

Report Date: 9/25/2015 3:46:52 PM

Page 4 of 72

# FLORIDA INVENTORY OF SCHOOL HOUSES (FISH)

## FACILITY INVENTORY REPORT



102M	45	820	STAFF RESTROOM (FEMALE)	0	01	1976	SATISFACTORY	1	28	27
102P	157	702	MECHANICAL ROOM	0	01	1976	SATISFACTORY	1	28	27
103	1106	303	SECRETARIAL SPACE	0	01	1976	SATISFACTORY	1	28	27
103A	133	301	ASSISTANT PRINCIPAL/OTHER OFFICE	0	01	1976	SATISFACTORY	1	28	27
103B	83	301	ASSISTANT PRINCIPAL/OTHER OFFICE	0	01	1976	SATISFACTORY	1	28	27
103C	83	301	ASSISTANT PRINCIPAL/OTHER OFFICE	0	01	1976	SATISFACTORY	1	28	27
103D	83	301	ASSISTANT PRINCIPAL/OTHER OFFICE	0	01	1976	SATISFACTORY	1	28	27
103E	88	301	ASSISTANT PRINCIPAL/OTHER OFFICE	0	01	1976	SATISFACTORY	1	28	27
103F	105	700	INSIDE CIRCULATION	0	01	1976	SATISFACTORY	1	28	27
103G	163	306	CONFERENCE ROOM	0	01	1976	SATISFACTORY	1	28	27
103H	163	306	CONFERENCE ROOM	0	01	1976	SATISFACTORY	1	28	27
103J	88	301	ASSISTANT PRINCIPAL/OTHER OFFICE	0	01	1976	SATISFACTORY	1	28	27
103K	88	301	ASSISTANT PRINCIPAL/OTHER OFFICE	0	01	1976	SATISFACTORY	1	28	27
103L	209	700	INSIDE CIRCULATION	0	01	1976	SATISFACTORY	1	28	27
103M	146	309	VAULT/STUDENT RECORDS	0	01	1976	SATISFACTORY	1	28	27
103N	219	312	COMPUTER AREA	0	01	1976	SATISFACTORY	1	28	27
103P	233	302	BOOKKEEPING OFFICE	0	01	1976	SATISFACTORY	1	28	27
103Q	55	309	VAULT/STUDENT RECORDS	0	01	1976	SATISFACTORY	1	28	27
103R	128	301	ASSISTANT PRINCIPAL/OTHER OFFICE	0	01	1976	SATISFACTORY	1	28	27
103S	18	700	INSIDE CIRCULATION	0	01	1976	SATISFACTORY	1	28	27
103T	37	703	ELECTRICAL ROOM	0	01	1976	SATISFACTORY	1	28	27
104	77	703	ELECTRICAL ROOM	0	01	1976	SATISFACTORY	1	28	27
105	74	702	MECHANICAL ROOM	0	01	1976	SATISFACTORY	1	28	27
105A	48	827	ELEVATOR (PASSENGER/HANDICAPPED)	0	01	1976	SATISFACTORY	1	28	27

Report Date: 9/25/2015 3:46:52 PM

Page 5 of 72

# FLORIDA INVENTORY OF SCHOOL HOUSES (FISH)

## FACILITY INVENTORY REPORT



106	763	700	INSIDE CIRCULATION	0	01	COMPOSITION TILE	1976	SATISFACTORY	1	28	27
107	8	811	OUTSIDE STORAGE	0	01	CONCRETE	1976	SATISFACTORY	1	28	27
108	313	301	ASSISTANT PRINCIPAL/OTHER OFFICE	0	01	COMPOSITION TILE	1976	SATISFACTORY	1	28	27
108A	35	821	STAFF RESTROOM (BOTH SEXES)	0	01	CERAMIC TILE	1976	SATISFACTORY	1	28	27
109	314	301	ASSISTANT PRINCIPAL/OTHER OFFICE	0	01	COMPOSITION TILE	1976	SATISFACTORY	1	28	27
110	260	311	STUDENT ACTIVITIES	0	01	CARPET	1976	SATISFACTORY	1	28	27
110A	213	306	CONFERENCE ROOM	0	01	CARPET	1976	SATISFACTORY	1	28	27
110B	145	311	STUDENT ACTIVITIES	0	01	CARPET	1976	SATISFACTORY	1	28	27
110C	145	311	STUDENT ACTIVITIES	0	01	CARPET	1976	SATISFACTORY	1	28	27
110D	10	308	GENERAL SCHOOL STORAGE	0	01	CARPET	1976	SATISFACTORY	1	28	27
110E	10	308	GENERAL SCHOOL STORAGE	0	01	CARPET	1976	SATISFACTORY	1	28	27
111	312	700	INSIDE CIRCULATION	0	01	CARPET	1976	SATISFACTORY	1	28	27
111A	475	700	INSIDE CIRCULATION	0	01	CARPET	1976	SATISFACTORY	1	28	27
111B	242	700	INSIDE CIRCULATION	0	01	CARPET	1976	SATISFACTORY	1	28	27
111C	74	831	MUSIC PRACTICE ROOM	0	01	CARPET	1976	SATISFACTORY	1	28	27
111D	79	831	MUSIC PRACTICE ROOM	0	01	CARPET	1976	SATISFACTORY	1	28	27
111E	74	831	MUSIC PRACTICE ROOM	0	01	CARPET	1976	SATISFACTORY	1	28	27
111F	74	831	MUSIC PRACTICE ROOM	0	01	CARPET	1976	SATISFACTORY	1	28	27
111G	79	831	MUSIC PRACTICE ROOM	0	01	CARPET	1976	SATISFACTORY	1	28	27
111H	74	831	MUSIC PRACTICE ROOM	0	01	CARPET	1976	SATISFACTORY	1	28	27
112	1603	75	VOCAL MUSIC CLASS (MIDDLE-SR HIGH)	28	01	CARPET	1976	SATISFACTORY	1	28	27
112A	188	315	TEACHER PLANNING OFFICE	0	01	CARPET	1976	SATISFACTORY	1	28	27
112B	229	806	REFERENCE	0	01	CARPET	1976	SATISFACTORY	1	28	27
112C	7	83	MUSIC RELATED SPACE	0	01	CARPET	1976	SATISFACTORY	1	28	27

Report Date: 9/25/2015 3:46:52 PM

Page 6 of 72

# FLORIDA INVENTORY OF SCHOOL HOUSES (FISH)

## FACILITY INVENTORY REPORT



112D	39	700	INSIDE CIRCULATION	0	01	CARPET	1976	SATISFACTORY	1	28	27
113	2104	76	BAND CLASS (MIDDLE-SR HIGH)	50	01	CARPET	1976	SATISFACTORY	1	28	27
113A	438	832	INSTRUMENT STORAGE	0	01	CARPET	1976	SATISFACTORY	1	28	27
113B	7	83	MUSIC RELATED SPACE	0	01	CARPET	1976	SATISFACTORY	1	28	27
114	158	83	MUSIC RELATED SPACE	0	01	COMPOSITION TILE	1976	SATISFACTORY	1	28	27
114A	26	83	MUSIC RELATED SPACE	0	01	CARPET	1976	SATISFACTORY	1	28	27
115	188	315	TEACHER PLANNING OFFICE	0	01	CARPET	1976	SATISFACTORY	1	28	27
115A	188	806	REFERENCE	0	01	CARPET	1976	SATISFACTORY	1	28	27
116	263	83	MUSIC RELATED SPACE	0	01	CARPET	1976	SATISFACTORY	1	28	27
116A	43	83	MUSIC RELATED SPACE	0	01	CARPET	1976	SATISFACTORY	1	28	27
117	930	78	GENERAL MUSIC CLASS (MIDDLE-SR HIGH)	25	01	CARPET	1976	SATISFACTORY	1	28	27
117A	27	83	MUSIC RELATED SPACE	0	01	CARPET	1976	SATISFACTORY	1	28	27
117B	31	83	MUSIC RELATED SPACE	0	01	CARPET	1976	SATISFACTORY	1	28	27
118	675	700	INSIDE CIRCULATION	0	01	CONCRETE	1976	SATISFACTORY	1	28	27
119	64	703	ELECTRICAL ROOM	0	01	CONCRETE	1976	SATISFACTORY	1	28	27
119A	138	702	MECHANICAL ROOM	0	01	CONCRETE	1976	SATISFACTORY	1	28	27
120	685	700	INSIDE CIRCULATION	0	01	COMPOSITION TILE	1976	SATISFACTORY	1	28	27
121	2800	341	KITCHEN & SERVING AREA	0	01	QUARRY TILE	1976	SATISFACTORY	1	28	27
121A	195	316	TEACHER LOUNGE DINING	0	01	QUARRY TILE	1976	SATISFACTORY	1	28	27
121B	32	350	OTHER FOOD SERVICE	0	01	QUARRY TILE	1976	SATISFACTORY	1	28	27
121C	46	819	STAFF RESTROOM (MALE)	0	01	CERAMIC TILE	1976	SATISFACTORY	1	28	27
121D	46	820	STAFF RESTROOM (FEMALE)	0	01	CERAMIC TILE	1976	SATISFACTORY	1	28	27
121E	885	342	KITCHEN DRY STORAGE	0	01	QUARRY TILE	1976	SATISFACTORY	1	28	27
121F	150	343	KITCHEN OFFICE	0	01	QUARRY TILE	1976	SATISFACTORY	1	28	27

Report Date: 9/25/2015 3:46:52 PM

Page 7 of 72

# FLORIDA INVENTORY OF SCHOOL HOUSES (FISH)

## FACILITY INVENTORY REPORT



121G	26	808	MATERIAL STORAGE	0	01	COMPOSITION TILE	1976	SATISFACTORY	1	28	27
121H	192	350	OTHER FOOD SERVICE	0	01	CONCRETE	1976	SATISFACTORY	1	28	27
121J	288	350	OTHER FOOD SERVICE	0	01	CONCRETE	1976	SATISFACTORY	1	28	27
121K	218	341	KITCHEN & SERVING AREA	0	01	CONCRETE	1976	SATISFACTORY	1	28	27
121L	46	331	CUSTODIAL SERVICE CLOSET	0	01	CONCRETE	1976	SATISFACTORY	1	28	27
121M	180	344	KITCHEN GARBAGE WASH	0	01	QUARRY TILE	1976	SATISFACTORY	1	28	27
122	486	330	CUSTODIAL RECEIVING	0	01	CONCRETE	1976	SATISFACTORY	1	28	27
122A	150	332	CUSTODIAL WORK AREA	0	01	COMPOSITION TILE	1976	SATISFACTORY	1	28	27
122B	25	819	STAFF RESTROOM (MALE)	0	01	CERAMIC TILE	1976	SATISFACTORY	1	28	27
122C	25	820	STAFF RESTROOM (FEMALE)	0	01	CERAMIC TILE	1976	SATISFACTORY	1	28	27
122D	364	332	CUSTODIAL WORK AREA	0	01	CONCRETE	1976	SATISFACTORY	1	28	27
123	218	333	FLAMMABLE STORAGE	0	01	CONCRETE	1976	SATISFACTORY	1	28	27
124	7264	340	DINING AREA	0	01	COMPOSITION TILE	1976	SATISFACTORY	1	28	27
124A	790	316	TEACHER LOUNGE/DINING	0	01	COMPOSITION TILE	1976	SATISFACTORY	1	28	27
124B	42	700	INSIDE CIRCULATION	0	01	COMPOSITION TILE	1976	SATISFACTORY	1	28	27
124C	49	820	STAFF RESTROOM (FEMALE)	0	01	CERAMIC TILE	1976	SATISFACTORY	1	28	27
124D	49	819	STAFF RESTROOM (MALE)	0	01	CERAMIC TILE	1976	SATISFACTORY	1	28	27
124E	26	808	MATERIAL STORAGE	0	01	COMPOSITION TILE	1976	SATISFACTORY	1	28	27
124F	3066	341	KITCHEN & SERVING AREA	0	01	QUARRY TILE	1976	SATISFACTORY	1	28	27
125	485	702	MECHANICAL ROOM	0	01	CONCRETE	1976	SATISFACTORY	1	28	27
126	928	700	INSIDE CIRCULATION	0	01	COMPOSITION TILE	1976	SATISFACTORY	1	28	27
127	126	308	GENERAL SCHOOL STORAGE	0	01	COMPOSITION TILE	1976	SATISFACTORY	1	28	27
128	78	700	INSIDE CIRCULATION	0	01	COMPOSITION TILE	1976	SATISFACTORY	1	28	27
128A	69	331	CUSTODIAL SERVICE CLOSET	0	01	CONCRETE	1976	SATISFACTORY	1	28	27

Report Date: 9/25/2015 3:46:52 PM

Page 8 of 72

# FLORIDA INVENTORY OF SCHOOL HOUSES (FISH)

## FACILITY INVENTORY REPORT



128B	200	815	STUDENT RESTROOM (MALE)	0	01	1976	SATISFACTORY	1	28	27
129	78	700	INSIDE CIRCULATION	0	01	1976	SATISFACTORY	1	28	27
129A	200	816	STUDENT RESTROOM (FEMALE)	0	01	1976	SATISFACTORY	1	28	27
130	822	232	SMALL HOME ECONOMICS LAB	20	01	1976	SATISFACTORY	1	28	27
130A	82	812	PROJECT STORAGE	0	01	1976	SATISFACTORY	1	28	27
130B	82	808	MATERIAL STORAGE	0	01	1976	SATISFACTORY	1	28	27
130C	822	231	PRACTICAL HOME ECONOMICS LAB	12	01	1976	SATISFACTORY	1	28	27
131	1904	234	LARGE HOME ECONOMICS LAB	20	01	1976	SATISFACTORY	1	28	27
131A	82	812	PROJECT STORAGE	0	01	1976	SATISFACTORY	1	28	27
131B	82	808	MATERIAL STORAGE	0	01	1976	SATISFACTORY	1	28	27
132	1068	232	SMALL HOME ECONOMICS LAB	20	01	1976	SATISFACTORY	1	28	27
132A	111	272	VOCATIONAL LAB SUPPORT SPACE	0	01	1976	SATISFACTORY	1	28	27
132B	116	315	TEACHER PLANNING OFFICE	0	01	1976	SATISFACTORY	1	28	27
132C	47	808	MATERIAL STORAGE	0	01	1976	SATISFACTORY	1	28	27
132D	48	808	MATERIAL STORAGE	0	01	1976	SATISFACTORY	1	28	27
132E	44	814	STUDENT RESTROOM (BOTH SEXES)	0	01	1976	SATISFACTORY	1	28	27
132F	626	272	VOCATIONAL LAB SUPPORT SPACE	0	01	1976	SATISFACTORY	1	28	27
133	152	808	MATERIAL STORAGE	0	01	1976	SATISFACTORY	1	28	27
134	763	700	INSIDE CIRCULATION	0	01	1976	SATISFACTORY	1	28	27
135	138	702	MECHANICAL ROOM	0	01	1976	SATISFACTORY	1	28	27
136	276	315	TEACHER PLANNING OFFICE	0	01	1976	SATISFACTORY	1	28	27
136A	47	821	STAFF RESTROOM (BOTH SEXES)	0	01	1976	SATISFACTORY	1	28	27
136B	40	808	MATERIAL STORAGE	0	01	1976	SATISFACTORY	1	28	27
136C	107	315	TEACHER PLANNING OFFICE	0	01	1976	SATISFACTORY	1	28	27

Report Date: 9/25/2015 3:46:52 PM

Page 9 of 72



# FLORIDA INVENTORY OF SCHOOL HOUSES (FISH)

## FACILITY INVENTORY REPORT



137	6887	380	LIBRARY (READING ROOM/STACKS)	0	01	CARPET	1976	SATISFACTORY	1	28	27
137A	149	306	CONFERENCE ROOM	0	01	CARPET	1976	SATISFACTORY	1	28	27
137B	149	306	CONFERENCE ROOM	0	01	CARPET	1976	SATISFACTORY	1	28	27
137C	925	381	MEDIA TECHNICAL PROCESSING	0	01	COMPOSITION TILE	1976	SATISFACTORY	1	28	27
137D	588	383	AUDIO VISUAL STORAGE	0	01	COMPOSITION TILE	1976	SATISFACTORY	1	28	27
137E	206	301	ASSISTANT PRINCIPAL/OTHER OFFICE	0	01	COMPOSITION TILE	1976	SATISFACTORY	1	28	27
137F	98	707	TELEPHONE EQUIPMENT/COMMUNICATION CLOSET	0	01	COMPOSITION TILE	1976	SATISFACTORY	1	28	27
137G	879	387	MEDIA PRODUCTION LAB	0	01	COMPOSITION TILE	1976	SATISFACTORY	1	28	27
137H	146	306	CONFERENCE ROOM	0	01	CARPET	1976	SATISFACTORY	1	28	27
137J	177	387	MEDIA PRODUCTION LAB	0	01	CARPET	1976	SATISFACTORY	1	28	27
137K	644	385	CLOSED CIRCUIT TV LAB	0	01	COMPOSITION TILE	1976	SATISFACTORY	1	28	27
138	370	702	MECHANICAL ROOM	0	01	CONCRETE	1976	SATISFACTORY	1	28	27
139	230	368	TEXTBOOK STORAGE	0	01	COMPOSITION TILE	1976	SATISFACTORY	1	28	27
010	630	700	INSIDE CIRCULATION	0	02	CARPET	1976	SATISFACTORY	1	28	27
010A	720	700	INSIDE CIRCULATION	0	02	CARPET	1976	SATISFACTORY	1	28	27
010B	666	700	INSIDE CIRCULATION	0	02	CARPET	1976	SATISFACTORY	1	28	27
010C	900	700	INSIDE CIRCULATION	0	02	CARPET	1976	SATISFACTORY	1	28	27
010D	630	700	INSIDE CIRCULATION	0	02	CARPET	1976	SATISFACTORY	1	28	27
010E	761	700	INSIDE CIRCULATION	0	02	CARPET	1976	SATISFACTORY	1	28	27
010F	564	700	INSIDE CIRCULATION	0	02	CARPET	1976	SATISFACTORY	1	28	27
010G	680	700	INSIDE CIRCULATION	0	02	CARPET	1976	SATISFACTORY	1	28	27
010H	1093	700	INSIDE CIRCULATION	0	02	CARPET	1976	SATISFACTORY	1	28	27
010J	127	700	INSIDE CIRCULATION	0	02	CARPET	1976	SATISFACTORY	1	28	27

# FLORIDA INVENTORY OF SCHOOL HOUSES (FISH)

## FACILITY INVENTORY REPORT



010K	137	700	INSIDE CIRCULATION	0	02	CARPET	1976	SATISFACTORY	1	28	27
010L	126	700	INSIDE CIRCULATION	0	02	CARPET	1976	SATISFACTORY	1	28	27
010M	1178	700	INSIDE CIRCULATION	0	02	CARPET	1976	SATISFACTORY	1	28	27
010N	1100	700	INSIDE CIRCULATION	0	02	CARPET	1976	SATISFACTORY	1	28	27
150	147	304	RECEPTION AREA	0	02	CARPET	1976	SATISFACTORY	1	28	27
150A	142	301	ASSISTANT PRINCIPAL/OTHER OFFICE	0	02	CARPET	1976	SATISFACTORY	1	28	27
151	372	65	E S E RESOURCE	0	02	CARPET	1976	SATISFACTORY	1	28	27
151A	372	314	ITINERANT OFFICE	0	02	CARPET	1976	SATISFACTORY	1	28	27
152	746	61	E S E PART-TIME	15	02	CARPET	1976	SATISFACTORY	1	28	27
152A	91	808	MATERIAL STORAGE	0	02	CARPET	1976	SATISFACTORY	1	28	27
152B	138	808	MATERIAL STORAGE	0	02	CARPET	1976	SATISFACTORY	1	28	27
152C	182	315	TEACHER PLANNING OFFICE	0	02	CARPET	1976	SATISFACTORY	1	28	27
153	486	65	E S E RESOURCE	0	02	COMPOSITION TILE	1976	SATISFACTORY	1	28	27
154	596	65	E S E RESOURCE	0	02	CARPET	1976	SATISFACTORY	1	28	27
155	406	332	CUSTODIAL WORK AREA	0	02	COMPOSITION TILE	1976	SATISFACTORY	1	28	27
155A	234	702	MECHANICAL ROOM	0	02	CONCRETE	1976	SATISFACTORY	1	28	27
156	310	702	MECHANICAL ROOM	0	02	CONCRETE	1976	SATISFACTORY	1	28	27
157	203	816	STUDENT RESTROOM (FEMALE)	0	02	CERAMIC TILE	1976	SATISFACTORY	1	28	27
158	18	331	CUSTODIAL SERVICE CLOSET	0	02	CONCRETE	1976	SATISFACTORY	1	28	27
159	188	815	STUDENT RESTROOM (MALE)	0	02	CERAMIC TILE	1976	SATISFACTORY	1	28	27
160	161	808	MATERIAL STORAGE	0	02	COMPOSITION TILE	1976	SATISFACTORY	1	28	27
161	143	808	MATERIAL STORAGE	0	02	COMPOSITION TILE	1976	SATISFACTORY	1	28	27
165	948	212	BUSINESS EDUCATION LAB	14	02	CARPET	1976	SATISFACTORY	1	28	27
165A	92	808	MATERIAL STORAGE	0	02	CONCRETE	1976	SATISFACTORY	1	28	27

Report Date: 9/25/2015 3:46:52 PM

Page 11 of 72

# FLORIDA INVENTORY OF SCHOOL HOUSES (FISH)

## FACILITY INVENTORY REPORT



166	904	212	BUSINESS EDUCATION LAB	20	02	1976	SATISFACTORY	1	28	27
167	1302	251	PRACTICAL HEALTH LAB	20	02	1976	SATISFACTORY	1	28	27
167A	188	272	VOCATIONAL LAB SUPPORT SPACE	0	02	1976	SATISFACTORY	1	28	27
167B	148	808	MATERIAL STORAGE	0	02	1976	SATISFACTORY	1	28	27
167C	300	702	MECHANICAL ROOM	0	02	1976	SATISFACTORY	1	28	27
168	1296	212	BUSINESS EDUCATION LAB	20	02	1976	SATISFACTORY	1	28	27
169	268	702	MECHANICAL ROOM	0	02	1976	SATISFACTORY	1	28	27
169A	128	702	MECHANICAL ROOM	0	02	1976	SATISFACTORY	1	28	27
170	1511	241	SMALL TECHNOLOGY LAB	24	02	1976	SATISFACTORY	1	28	27
170A	126	808	MATERIAL STORAGE	0	02	1976	SATISFACTORY	1	28	27
171	919	3	SENIOR HIGH CLASSROOM (9-12)	25	02	1976	SATISFACTORY	1	28	27
172	100	808	MATERIAL STORAGE	0	02	1976	SATISFACTORY	1	28	27
173	132	808	MATERIAL STORAGE	0	02	1976	SATISFACTORY	1	28	27
173A	167	702	MECHANICAL ROOM	0	02	1976	SATISFACTORY	1	28	27
174	1663	211	PRACTICAL BUSINESS LAB	24	02	1976	SATISFACTORY	1	28	27
174A	108	808	MATERIAL STORAGE	0	02	1976	SATISFACTORY	1	28	27
174B	127	315	TEACHER PLANNING OFFICE	0	02	1976	SATISFACTORY	1	28	27
174C	169	306	CONFERENCE ROOM	0	02	1976	SATISFACTORY	1	28	27
175	538	315	TEACHER PLANNING OFFICE	0	02	1976	SATISFACTORY	1	28	27
175A	124	315	TEACHER PLANNING OFFICE	0	02	1976	SATISFACTORY	1	28	27
175B	100	315	TEACHER PLANNING OFFICE	0	02	1976	SATISFACTORY	1	28	27
175C	13	808	MATERIAL STORAGE	0	02	1976	SATISFACTORY	1	28	27
175D	210	315	TEACHER PLANNING OFFICE	0	02	1976	SATISFACTORY	1	28	27
175E	47	819	STAFF RESTROOM (MALE)	0	02	1976	SATISFACTORY	1	28	27

Report Date: 9/25/2015 3:46:52 PM

Page 12 of 72

# FLORIDA INVENTORY OF SCHOOL HOUSES (FISH)

## FACILITY INVENTORY REPORT



175F	47	820	STAFF RESTROOM (FEMALE)	0	02	1976	SATISFACTORY	1	28	27
175G	68	808	MATERIAL STORAGE	0	02	1976	SATISFACTORY	1	28	27
176	1080	211	PRACTICAL BUSINESS LAB	20	02	1976	SATISFACTORY	1	28	27
177	909	222	SMALL DISTRIBUTIVE/DIVERSIFIED LAB	15	02	1976	SATISFACTORY	1	28	27
177A	251	810	MATERIAL STORAGE (LARGE)	0	02	1976	SATISFACTORY	1	28	27
178	909	222	SMALL DISTRIBUTIVE/DIVERSIFIED LAB	15	02	1976	SATISFACTORY	1	28	27
178A	158	306	CONFERENCE ROOM	0	02	1976	SATISFACTORY	1	28	27
178B	192	272	VOCATIONAL LAB SUPPORT SPACE	0	02	1976	SATISFACTORY	1	28	27
179	67	331	CUSTODIAL SERVICE CLOSET	0	02	1976	SATISFACTORY	1	28	27
180	195	702	MECHANICAL ROOM	0	02	1976	SATISFACTORY	1	28	27
181	200	815	STUDENT RESTROOM (MALE)	0	02	1976	SATISFACTORY	1	28	27
181A	69	331	CUSTODIAL SERVICE CLOSET	0	02	1976	SATISFACTORY	1	28	27
181B	78	700	INSIDE CIRCULATION	0	02	1976	SATISFACTORY	1	28	27
182	200	816	STUDENT RESTROOM (FEMALE)	0	02	1976	SATISFACTORY	1	28	27
182A	78	700	INSIDE CIRCULATION	0	02	1976	SATISFACTORY	1	28	27
183	412	702	MECHANICAL ROOM	0	02	1976	SATISFACTORY	1	28	27
184	976	222	SMALL DISTRIBUTIVE/DIVERSIFIED LAB	20	02	1976	SATISFACTORY	1	28	27
185	585	40	RESOURCE ROOM	0	02	1976	SATISFACTORY	1	28	27
185A	50	272	VOCATIONAL LAB SUPPORT SPACE	0	02	1976	SATISFACTORY	1	28	27
185B	105	272	VOCATIONAL LAB SUPPORT SPACE	0	02	1976	SATISFACTORY	1	28	27
186	194	315	TEACHER PLANNING OFFICE	0	02	1976	SATISFACTORY	1	28	27
187	585	40	RESOURCE ROOM	0	02	1976	SATISFACTORY	1	28	27
187A	96	315	TEACHER PLANNING OFFICE	0	02	1976	SATISFACTORY	1	28	27
188	976	222	SMALL DISTRIBUTIVE/DIVERSIFIED LAB	20	02	1976	SATISFACTORY	1	28	27

Report Date: 9/25/2015 3:46:52 PM

Page 13 of 72

# FLORIDA INVENTORY OF SCHOOL HOUSES (FISH)

## FACILITY INVENTORY REPORT



188A	156	808	MATERIAL STORAGE	0	02	COMPOSITION TILE	1976	SATISFACTORY	1	28	27
188B	156	272	VOCATIONAL LAB SUPPORT SPACE	0	02	CARPET	1976	SATISFACTORY	1	28	27
188C	156	306	CONFERENCE ROOM	0	02	CARPET	1976	SATISFACTORY	1	28	27
189	788	3	SENIOR HIGH CLASSROOM (9-12)	25	02	COMPOSITION TILE	1976	SATISFACTORY	1	28	27
190	1019	12	SENIOR HIGH SKILLS LAB (9-12)	25	02	CARPET	1976	SATISFACTORY	1	28	27
190A	233	83	MUSIC RELATED SPACE	0	02	CARPET	1976	SATISFACTORY	1	28	27
190B	157	83	MUSIC RELATED SPACE	0	02	CARPET	1976	SATISFACTORY	1	28	27
191	788	3	SENIOR HIGH CLASSROOM (9-12)	25	02	CARPET	1976	SATISFACTORY	1	28	27
192	284	702	MECHANICAL ROOM	0	02	CONCRETE	1976	SATISFACTORY	1	28	27
193	241	702	MECHANICAL ROOM	0	02	CONCRETE	1976	SATISFACTORY	1	28	27
194	876	3	SENIOR HIGH CLASSROOM (9-12)	25	02	COMPOSITION TILE	1976	SATISFACTORY	1	28	27
194A	84	808	MATERIAL STORAGE	0	02	COMPOSITION TILE	1976	SATISFACTORY	1	28	27
195	758	3	SENIOR HIGH CLASSROOM (9-12)	25	02	COMPOSITION TILE	1976	SATISFACTORY	1	28	27
195A	92	808	MATERIAL STORAGE	0	02	COMPOSITION TILE	1976	SATISFACTORY	1	28	27
196	758	3	SENIOR HIGH CLASSROOM (9-12)	25	02	COMPOSITION TILE	1976	SATISFACTORY	1	28	27
196A	92	808	MATERIAL STORAGE	0	02	COMPOSITION TILE	1976	SATISFACTORY	1	28	27
197	876	3	SENIOR HIGH CLASSROOM (9-12)	25	02	COMPOSITION TILE	1976	SATISFACTORY	1	28	27
197A	92	808	MATERIAL STORAGE	0	02	COMPOSITION TILE	1976	SATISFACTORY	1	28	27
198	766	3	SENIOR HIGH CLASSROOM (9-12)	25	02	COMPOSITION TILE	1976	SATISFACTORY	1	28	27
198A	87	808	MATERIAL STORAGE	0	02	COMPOSITION TILE	1976	SATISFACTORY	1	28	27
199	742	3	SENIOR HIGH CLASSROOM (9-12)	25	02	COMPOSITION TILE	1976	SATISFACTORY	1	28	27
199A	87	808	MATERIAL STORAGE	0	02	COMPOSITION TILE	1976	SATISFACTORY	1	28	27
200	738	3	SENIOR HIGH CLASSROOM (9-12)	25	02	COMPOSITION TILE	1976	SATISFACTORY	1	28	27
200A	87	808	MATERIAL STORAGE	0	02	COMPOSITION TILE	1976	SATISFACTORY	1	28	27

Report Date: 9/25/2015 3:46:52 PM

Page 14 of 72

# FLORIDA INVENTORY OF SCHOOL HOUSES (FISH)

## FACILITY INVENTORY REPORT



201	737	3	SENIOR HIGH CLASSROOM (9-12)	25	02	1976	SATISFACTORY	1	28	27
201A	87	808	MATERIAL STORAGE	0	02	1976	SATISFACTORY	1	28	27
202	871	12	SENIOR HIGH SKILLS LAB (9-12)	25	02	1976	SATISFACTORY	1	28	27
202A	86	808	MATERIAL STORAGE	0	02	1976	SATISFACTORY	1	28	27
203	864	12	SENIOR HIGH SKILLS LAB (9-12)	25	02	1976	SATISFACTORY	1	28	27
204	208	810	MATERIAL STORAGE (LARGE)	0	02	1976	SATISFACTORY	1	28	27
205	329	315	TEACHER PLANNING OFFICE	0	02	1976	SATISFACTORY	1	28	27
205A	170	315	TEACHER PLANNING OFFICE	0	02	1976	SATISFACTORY	1	28	27
205B	104	315	TEACHER PLANNING OFFICE	0	02	1976	SATISFACTORY	1	28	27
205C	150	306	CONFERENCE ROOM	0	02	1976	SATISFACTORY	1	28	27
205D	170	315	TEACHER PLANNING OFFICE	0	02	1976	SATISFACTORY	1	28	27
205E	138	315	TEACHER PLANNING OFFICE	0	02	1976	SATISFACTORY	1	28	27
205F	47	819	STAFF RESTROOM (MALE)	0	02	1976	SATISFACTORY	1	28	27
205G	47	820	STAFF RESTROOM (FEMALE)	0	02	1976	SATISFACTORY	1	28	27

	Satisfactory		Unsatisfactory		Failed Standards		Scheduled For Replacement	
	Square Feet	Student Stations	Square Feet	Student Stations	Square Feet	Student Stations	Square Feet	Student Stations
Permanent	134,693	752	0	0	0	0	0	0
TOTAL	134,693	752	0	0	0	0	0	0

Report Date: 9/25/2015 3:46:52 PM

Page 15 of 72

# FLORIDA INVENTORY OF SCHOOL HOUSES (FISH)

## FACILITY INVENTORY REPORT



**DISTRICT: 6 BROWARD COUNTY SCHOOL DISTRICT**

**FACILITY: 27-A BLANCHE ELY SENIOR HIGH**

**BUILDING: 2 - Building Number 00002**

Owner: SCHOOL BOARD	Light: ADEQUATE	Cooling: CENTRAL
Use: SENIOR HIGH	Mech Vent: ADEQUATE	Heat Source: ELECTRIC
Year Constructed: 1976	Artificial Lighting: SHIELDED FLORESCENT	Heat Distribution: CENTRAL HOT AIR
Year Modified:	Educational TV: FIXED SERVICE TRANSMITTER/RECEIVER	Heat Capacity: ADEQUATE
Average Age NSF: 1976	Intercom: TWO WAY COMPLETE	Walls: STUCCO
Relocatable Units: 0	Telephone: PARTIAL SYSTEM	Struct Comp: COMBINATION OF 1-3
Stories: 1		Corridor: SINGLE OUTSIDE

ROOM	NET SQ FT	DESIGN CODE	DESCRIPTION	STU STA	FLR LOC	FLOOR COVER	YEAR CONST	CONDITION	BLDG	PAR	FAC
015	149	700	INSIDE CIRCULATION	0	01	COMPOSITION TILE	1976	SATISFACTORY	2	28	27
016	100	700	INSIDE CIRCULATION	0	01	COMPOSITION TILE	1976	SATISFACTORY	2	28	27
020	1548	700	INSIDE CIRCULATION	0	01	CARPET	1976	SATISFACTORY	2	28	27
021	96	700	INSIDE CIRCULATION	0	01	COMPOSITION TILE	1976	SATISFACTORY	2	28	27
200	1483	701	COVERED WALKWAY	0	01	CONCRETE	1976	SATISFACTORY	2	28	27
250	2853	242	MEDIUM TECHNOLOGY LAB	24	01	COMPOSITION TILE	1976	SATISFACTORY	2	28	27
250A	150	812	PROJECT STORAGE	0	01	COMPOSITION TILE	1976	SATISFACTORY	2	28	27
250B	251	810	MATERIAL STORAGE (LARGE)	0	01	COMPOSITION TILE	1976	SATISFACTORY	2	28	27
251	142	816	STUDENT RESTROOM (FEMALE)	0	01	CERAMIC TILE	1976	SATISFACTORY	2	28	27
251A	63	816	STUDENT RESTROOM (FEMALE)	0	01	CERAMIC TILE	1976	SATISFACTORY	2	28	27
252	142	815	STUDENT RESTROOM (MALE)	0	01	CERAMIC TILE	1976	SATISFACTORY	2	28	27
252A	63	815	STUDENT RESTROOM (MALE)	0	01	CERAMIC TILE	1976	SATISFACTORY	2	28	27

Report Date: 9/25/2015 3:46:52 PM

Page 16 of 72

# FLORIDA INVENTORY OF SCHOOL HOUSES (FISH)

## FACILITY INVENTORY REPORT



Item ID	Room Number	Room Name	Material	Year	Condition	Count	Year	Condition
252C	180	702	MECHANICAL ROOM	01	CONCRETE	2	1976	SATISFACTORY
253	2733	242	MEDIUM TECHNOLOGY LAB	01	CONCRETE	2	1976	SATISFACTORY
253A	619	272	VOCATIONAL LAB SUPPORT SPACE	01	COMPOSITION TILE	2	1976	SATISFACTORY
253B	174	808	MATERIAL STORAGE	01	CONCRETE	2	1976	SATISFACTORY
253C	167	812	PROJECT STORAGE	01	CONCRETE	2	1976	SATISFACTORY
253D	135	850	VOCATIONAL TOOL STORAGE (SMALL)	01	CONCRETE	2	1976	SATISFACTORY
253E	80	333	FLAMMABLE STORAGE	01	CONCRETE	2	1976	SATISFACTORY
253F	586	272	VOCATIONAL LAB SUPPORT SPACE	01	CONCRETE	2	1976	SATISFACTORY
254	400	372	TICKET BOOTH	01	CONCRETE	2	1976	SATISFACTORY
400F	690	841	GREENHOUSE	01	CONCRETE	2	1976	SATISFACTORY

	Satisfactory		Unsatisfactory		Failed Standards		Scheduled For Replacement	
	Square Feet	Student Stations	Square Feet	Student Stations	Square Feet	Student Stations	Square Feet	Student Stations
Permanent	12,804	48	0	0	0	0	0	0
TOTAL	12,804	48	0	0	0	0	0	0



# FLORIDA INVENTORY OF SCHOOL HOUSES (FISH)

## FACILITY INVENTORY REPORT



**DISTRICT: 6 BROWARD COUNTY SCHOOL DISTRICT**

**FACILITY: 27-A BLANCHE ELY SENIOR HIGH**

**BUILDING: 4 - Building Number 00004**

Owner: SCHOOL BOARD	Light: ADEQUATE	Cooling: NONE
Use: SENIOR HIGH	Mech Vent: ADEQUATE	Heat Source: NONE
Year Constructed: 1976	Artificial Lighting: SHIELDED FLORESCENT	Heat Distribution: NO HEAT PROVIDED
Year Modified:	Educational TV: NONE	Heat Capacity: NONE
Average Age NSF: 1976	Intercom: TWO-WAY COMPLETE	Walls: STUCCO
Relocatable Units: 0	Telephone: NONE	Struct Comp: COMBINATION OF 1-3
Stories: 1		Corridor: NONE

ROOM	NET SQ FT	DESIGN CODE	DESCRIPTION	STU STA	FLR LOC	FLOOR COVER	YEAR CONST	CONDITION	BLDG	PAR	FAC
270	258	703	ELECTRICAL ROOM	0	01	CONCRETE	1976	SATISFACTORY	4	28	27
271	40	703	ELECTRICAL ROOM	0	01	CONCRETE	1976	SATISFACTORY	4	28	27
272	40	332	CUSTODIAL WORK AREA	0	01	CONCRETE	1976	SATISFACTORY	4	28	27
273	171	702	MECHANICAL ROOM	0	01	CONCRETE	1976	SATISFACTORY	4	28	27
274	231	703	ELECTRICAL ROOM	0	01	CONCRETE	1976	SATISFACTORY	4	28	27
275	402	702	MECHANICAL ROOM	0	01	CONCRETE	1976	SATISFACTORY	4	28	27
276	1071	702	MECHANICAL ROOM	0	01	CONCRETE	1976	SATISFACTORY	4	28	27

	Satisfactory		Unsatisfactory		Failed Standards		Scheduled For Replacement	
	Square Feet	Student Stations	Square Feet	Student Stations	Square Feet	Student Stations	Square Feet	Student Stations
Permanent	2,213	0	0	0	0	0	0	0
TOTAL	2,213	0	0	0	0	0	0	0

Report Date: 9/25/2015 3:46:52 PM

Page 18 of 72

# FLORIDA INVENTORY OF SCHOOL HOUSES (FISH)

## FACILITY INVENTORY REPORT



**DISTRICT: 6 BROWARD COUNTY SCHOOL DISTRICT**

**FACILITY: 27-A BLANCHE ELY SENIOR HIGH**

**BUILDING: 10 - Building Number 00010**

Owner: SCHOOL BOARD	Light: ADEQUATE	Cooling: CENTRAL
Use: SENIOR HIGH	Mech Vent: ADEQUATE	Heat Source: ELECTRIC
Year Constructed: 1952	Artificial Lighting: SHIELDED FLORESCENT	Heat Distribution: CENTRAL HOT AIR
Year Modified:	Educational TV: FIXED SERVICE TRANSMITTER/RECEIVER	Heat Capacity: ADEQUATE
Average Age NSF: 1952	Intercom: TWO-WAY COMPLETE	Walls: STUCCO
Relocatable Units: 0	Telephone: PARTIAL SYSTEM	Struct Comp: COMBINATION OF 1-3
Stories: 1		Corridor: NONE

ROOM	NET SQ FT	DESIGN CODE	DESCRIPTION	STU STA	FLR LOC	FLOOR COVER	YEAR CONST	CONDITION	BLDG	PAR	FAC
330	568	315	TEACHER PLANNING OFFICE	0	01	CARPET	1952	SATISFACTORY	10	28	27
330A	97	315	TEACHER PLANNING OFFICE	0	01	CARPET	1952	SATISFACTORY	10	28	27
330B	83	808	MATERIAL STORAGE	0	01	COMPOSITION TILE	1952	SATISFACTORY	10	28	27
330D	6	808	MATERIAL STORAGE	0	01	CARPET	1952	SATISFACTORY	10	28	27
330E	9	702	MECHANICAL ROOM	0	01	CONCRETE	1952	SATISFACTORY	10	28	27
330F	50	820	STAFF RESTROOM (FEMALE)	0	01	COMPOSITION TILE	1952	SATISFACTORY	10	28	27
330H	50	819	STAFF RESTROOM (MALE)	0	01	COMPOSITION TILE	1952	SATISFACTORY	10	28	27
330J	162	315	TEACHER PLANNING OFFICE	0	01	COMPOSITION TILE	1952	SATISFACTORY	10	28	27
331	204	301	ASSISTANT PRINCIPAL/OTHER OFFICE	0	01	CARPET	1952	SATISFACTORY	10	28	27

# FLORIDA INVENTORY OF SCHOOL HOUSES (FISH)

## FACILITY INVENTORY REPORT



331A	120	301	ASSISTANT PRINCIPAL/OTHER OFFICE	0	01	CARPET	1952	SATISFACTORY	10	28	27
			<b>Satisfactory</b>		<b>Unsatisfactory</b>		<b>Failed Standards</b>		<b>Scheduled For Replacement</b>		
			<b>Square Feet</b>	<b>Student Stations</b>	<b>Square Feet</b>	<b>Student Stations</b>	<b>Square Feet</b>	<b>Student Stations</b>	<b>Square Feet</b>	<b>Student Stations</b>	<b>Student Stations</b>
Permanent			1,349	0	0	0	0	0	0	0	0
TOTAL			1,349	0	0	0	0	0	0	0	0

Report Date: 9/25/2015 3:46:52 PM

Page 20 of 72

# FLORIDA INVENTORY OF SCHOOL HOUSES (FISH)

## FACILITY INVENTORY REPORT



**DISTRICT: 6 BROWARD COUNTY SCHOOL DISTRICT**  
**FACILITY: 27-A BLANCHE ELY SENIOR HIGH**  
**BUILDING: 11 - Building Number 00011**

Owner: SCHOOL BOARD	Light: ADEQUATE	Cooling: CENTRAL
Use: SENIOR HIGH	Mech Vent: ADEQUATE	Heat Source: ELECTRIC
Year Constructed: 1957	Artificial Lighting: SHIELDED FLORESCENT	Heat Distribution: CENTRAL HOT AIR
Year Modified:	Educational TV: FIXED SERVICE TRANSMITTER/RECEIVER	Heat Capacity: ADEQUATE
Average Age NSF: 1957	Intercom: TWO WAY COMPLETE	Walls: STUCCO
Relocatable Units: 0	Telephone: COMPLETE TO ALL ROOMS	Struct Comp: COMBINATION OF 1-3
Stories: 1		Corridor: SINGLE OUTSIDE

ROOM	NET SQ FT	DESIGN CODE	DESCRIPTION	STU STA	FLR LOC	FLOOR COVER	YEAR CONST	CONDITION	BLDG	PAR	FAC
335	830	315	TEACHER PLANNING OFFICE	0	01	CARPET	1957	SATISFACTORY	11	28	27
335A	112	315	TEACHER PLANNING OFFICE	0	01	CARPET	1957	SATISFACTORY	11	28	27
335B	112	315	TEACHER PLANNING OFFICE	0	01	CARPET	1957	SATISFACTORY	11	28	27
335C	35	808	MATERIAL STORAGE	0	01	COMPOSITION TILE	1957	SATISFACTORY	11	28	27
335D	35	808	MATERIAL STORAGE	0	01	COMPOSITION TILE	1957	SATISFACTORY	11	28	27
335E	20	702	MECHANICAL ROOM	0	01	CONCRETE	1957	SATISFACTORY	11	28	27
335F	39	819	STAFF RESTROOM (MALE)	0	01	CERAMIC TILE	1957	SATISFACTORY	11	28	27
335G	39	820	STAFF RESTROOM (FEMALE)	0	01	CERAMIC TILE	1957	SATISFACTORY	11	28	27

**FLORIDA INVENTORY OF SCHOOL HOUSES (FISH)**  
FACILITY INVENTORY REPORT



335H	125	315	TEACHER PLANNING OFFICE	0	01	COMPOSITION TILE	1957	SATISFACTORY	11	28	27
		<b>Satisfactory</b>		<b>Unsatisfactory</b>		<b>Failed Standards</b>		<b>Scheduled For Replacement</b>			
	<b>Square Feet</b>	<b>Student Stations</b>	<b>Square Feet</b>	<b>Student Stations</b>	<b>Square Feet</b>	<b>Student Stations</b>	<b>Square Feet</b>	<b>Student Stations</b>	<b>Square Feet</b>	<b>Student Stations</b>	
Permanent	1,347	0	0	0	0	0	0	0	0	0	0
TOTAL	1,347	0	0	0	0	0	0	0	0	0	0

Report Date: 9/25/2015 3:46:52 PM

Page 22 of 72

# FLORIDA INVENTORY OF SCHOOL HOUSES (FISH)

## FACILITY INVENTORY REPORT



**DISTRICT: 6 BROWARD COUNTY SCHOOL DISTRICT**

**FACILITY: 27-A BLANCHE ELY SENIOR HIGH**

**BUILDING: 13 - Building Number 00013**

Owner: SCHOOL BOARD	Light: ADEQUATE	Cooling: CENTRAL
Use: SENIOR HIGH	Mech Vent: ADEQUATE	Heat Source: ELECTRIC
Year Constructed: 1976	Artificial Lighting: SHIELDED FLORESCENT	Heat Distribution: CENTRAL HOT AIR
Year Modified:	Educational TV: NONE	Heat Capacity: ADEQUATE
Average Age NSF: 1976	Intercom: TWO WAY COMPLETE	Walls: STUCCO
Relocatable Units: 0	Telephone: PARTIAL SYSTEM	Struct Comp: COMBINATION OF 1-3
Stories: 1		Corridor: SINGLE INSIDE

ROOM	NET SQ FT	DESIGN CODE	DESCRIPTION	STU STA	FLR LOC	FLOOR COVER	YEAR CONST	CONDITION	BLDG	PAR	FAC
400	878	202	SMALL AGRICULTURE LAB	20	01	CONCRETE	1976	SATISFACTORY	13	28	27
400A	535	806	REFERENCE	0	01	CONCRETE	1976	SATISFACTORY	13	28	27
400B	535	851	VOCATIONAL TOOL STORAGE (LARGE)	0	01	CONCRETE	1976	SATISFACTORY	13	28	27
400C	345	810	MATERIAL STORAGE (LARGE)	0	01	CONCRETE	1976	SATISFACTORY	13	28	27
400D	158	333	FLAMMABLE STORAGE	0	01	CONCRETE	1976	SATISFACTORY	13	28	27
400E	158	816	STUDENT RESTROOM (FEMALE)	0	01	CERAMIC TILE	1976	SATISFACTORY	13	28	27
401	792	3	SENIOR HIGH CLASSROOM (9-12)	25	01	COMPOSITION TILE	1976	SATISFACTORY	13	28	27
403	750	93	P E LOCKER ROOM (FEMALE)	0	01	CERAMIC TILE	1976	SATISFACTORY	13	28	27
403A	100	808	MATERIAL STORAGE	0	01	COMPOSITION TILE	1976	SATISFACTORY	13	28	27
403B	94	301	ASSISTANT PRINCIPAL/OTHER OFFICE	0	01	COMPOSITION TILE	1976	SATISFACTORY	13	28	27
403C	52	99	P E TEACHERS SHOWER (MALE)	0	01	CERAMIC TILE	1976	SATISFACTORY	13	28	27
403D	176	816	STUDENT RESTROOM (FEMALE)	0	01	CERAMIC TILE	1976	SATISFACTORY	13	28	27

Report Date: 9/25/2015 3:46:52 PM

Page 23 of 72

# FLORIDA INVENTORY OF SCHOOL HOUSES (FISH)

## FACILITY INVENTORY REPORT



403E	226	95	P E SHOWER (FEMALE)	0	01	CERAMIC TILE	1976	SATISFACTORY	13	28	27
403F	65	808	MATERIAL STORAGE	0	01	COMPOSITION TILE	1976	SATISFACTORY	13	28	27
404	315	272	VOCATIONAL LAB SUPPORT SPACE	0	01	COMPOSITION TILE	1976	SATISFACTORY	13	28	27
404A	42	820	STAFF RESTROOM (FEMALE)	0	01	CERAMIC TILE	1976	SATISFACTORY	13	28	27
404B	42	808	MATERIAL STORAGE	0	01	COMPOSITION TILE	1976	SATISFACTORY	13	28	27
405	3190	110	P E MULTIPURPOSE ROOM (MIDDLE-SR HIGH)	0	01	COMPOSITION TILE	1976	SATISFACTORY	13	28	27
405A	114	702	MECHANICAL ROOM	0	01	CONCRETE	1976	SATISFACTORY	13	28	27
405B	66	702	MECHANICAL ROOM	0	01	CONCRETE	1976	SATISFACTORY	13	28	27
406	750	92	P E LOCKER ROOM (MALE)	0	01	CERAMIC TILE	1976	SATISFACTORY	13	28	27
406A	100	808	MATERIAL STORAGE	0	01	COMPOSITION TILE	1976	SATISFACTORY	13	28	27
406B	94	301	ASSISTANT PRINCIPAL/OTHER OFFICE	0	01	COMPOSITION TILE	1976	SATISFACTORY	13	28	27
406C	52	100	P E TEACHERS SHOWER (FEMALE)	0	01	CERAMIC TILE	1976	SATISFACTORY	13	28	27
406D	176	815	STUDENT RESTROOM (MALE)	0	01	CERAMIC TILE	1976	SATISFACTORY	13	28	27
406E	226	94	P E SHOWER (MALE)	0	01	CERAMIC TILE	1976	SATISFACTORY	13	28	27
406F	65	808	MATERIAL STORAGE	0	01	COMPOSITION TILE	1976	SATISFACTORY	13	28	27
407	222	114	P E LAUNDRY	0	01	CERAMIC TILE	1976	SATISFACTORY	13	28	27
408	3190	110	P E MULTIPURPOSE ROOM (MIDDLE-SR HIGH)	0	01	COMPOSITION TILE	1976	SATISFACTORY	13	28	27
408A	201	98	P E STORAGE (MIDDLE-SR HIGH)	0	01	COMPOSITION TILE	1976	SATISFACTORY	13	28	27
408B	90	702	MECHANICAL ROOM	0	01	CONCRETE	1976	SATISFACTORY	13	28	27
408C	193	334	CUSTODIAL EQUIPMENT STORAGE	0	01	CONCRETE	1976	SATISFACTORY	13	28	27
409	147	334	CUSTODIAL EQUIPMENT STORAGE	0	01	CONCRETE	1976	SATISFACTORY	13	28	27

# FLORIDA INVENTORY OF SCHOOL HOUSES (FISH)

## FACILITY INVENTORY REPORT



410	1483	701	COVERED WALKWAY	0	01	CONCRETE	1976	SATISFACTORY	13	28	27
	Square Feet	Student Stations	Square Feet	Student Stations	Square Feet	Student Stations	Square Feet	Student Stations	Square Feet	Student Stations	
Permanent	15,622	45	0	0	0	0	0	0	0	0	
TOTAL	15,622	45	0	0	0	0	0	0	0	0	

Report Date: 9/25/2015 3:46:52 PM

Page 25 of 72



# FLORIDA INVENTORY OF SCHOOL HOUSES (FISH)

## FACILITY INVENTORY REPORT



**DISTRICT: 6 BROWARD COUNTY SCHOOL DISTRICT**

**FACILITY: 27-A BLANCHE ELY SENIOR HIGH**

**BUILDING: 14 - Building Number 00014**

Owner: SCHOOL BOARD	Light: ADEQUATE	Cooling: CENTRAL
Use: SENIOR HIGH	Mech Vent: ADEQUATE	Heat Source: ELECTRIC
Year Constructed: 1957	Artificial Lighting: SHIELDED FLORESCENT	Heat Distribution: CENTRAL HOT AIR
Year Modified:	Educational TV: FIXED SERVICE TRANSMITTER/RECEIVER	Heat Capacity: ADEQUATE
Average Age NSF: 1957	Intercom: TWO WAY COMPLETE	Walls: STUCCO
Relocatable Units: 0	Telephone: PARTIAL SYSTEM	Struct Comp: COMBINATION OF 1-3
Stories: 3		Corridor: SINGLE OUTSIDE

ROOM	NET SQ FT	DESIGN CODE	DESCRIPTION	STU STA	FLR LOC	FLOOR COVER	YEAR CONST	CONDITION	BLDG	PAR	FAC
025	1541	700	INSIDE CIRCULATION	0	01	COMPOSITION TILE	1957	SATISFACTORY	14	28	27
1400	1266	701	COVERED WALKWAY	0	01	CONCRETE	1957	SATISFACTORY	14	28	27
1400A	1266	701	COVERED WALKWAY	0	01	CONCRETE	1957	SATISFACTORY	14	28	27
1400B	280	701	COVERED WALKWAY	0	01	CONCRETE	1957	SATISFACTORY	14	28	27
1400C	280	701	COVERED WALKWAY	0	01	CONCRETE	1957	SATISFACTORY	14	28	27
450	18	372	TICKET BOOTH	0	01	COMPOSITION TILE	1957	SATISFACTORY	14	28	27
451	86	371	CONCESSIONS	0	01	COMPOSITION TILE	1957	SATISFACTORY	14	28	27
452	137	822	PUBLIC USE RESTROOM (MALE)	0	01	CERAMIC TILE	1957	SATISFACTORY	14	28	27
452A	16	331	CUSTODIAL SERVICE CLOSET	0	01	COMPOSITION TILE	1957	SATISFACTORY	14	28	27
453	18	372	TICKET BOOTH	0	01	COMPOSITION TILE	1957	SATISFACTORY	14	28	27
454	86	371	CONCESSIONS	0	01	COMPOSITION TILE	1957	SATISFACTORY	14	28	27
455	153	823	PUBLIC USE RESTROOM (FEMALE)	0	01	CERAMIC TILE	1957	SATISFACTORY	14	28	27

Report Date: 9/25/2015 3:46:52 PM

Page 26 of 72

# FLORIDA INVENTORY OF SCHOOL HOUSES (FISH)

## FACILITY INVENTORY REPORT



456	8651	112	SR HIGH GYMNASIUM	70	01	WOOD	1957	SATISFACTORY	14	28	27
456A	100	98	P E STORAGE (MIDDLE-SR HIGH)	0	01	CONCRETE	1957	SATISFACTORY	14	28	27
456B	100	98	P E STORAGE (MIDDLE-SR HIGH)	0	01	CONCRETE	1957	SATISFACTORY	14	28	27
456C	198	98	P E STORAGE (MIDDLE-SR HIGH)	0	01	CONCRETE	1957	SATISFACTORY	14	28	27
457	2349	363	STAGE	0	01	WOOD	1957	SATISFACTORY	14	28	27
457A	170	364	STAGE STORAGE	0	01	WOOD	1957	SATISFACTORY	14	28	27
457B	97	365	STAGE DRESSING ROOM (MALE)	0	01	COMPOSITION TILE	1957	SATISFACTORY	14	28	27
457C	116	366	STAGE DRESSING ROOM (FEMALE)	0	01	COMPOSITION TILE	1957	SATISFACTORY	14	28	27
457D	18	816	STUDENT RESTROOM (FEMALE)	0	01	CERAMIC TILE	1957	SATISFACTORY	14	28	27
457E	18	815	STUDENT RESTROOM (MALE)	0	01	CERAMIC TILE	1957	SATISFACTORY	14	28	27
460	175	700	INSIDE CIRCULATION	0	01	COMPOSITION TILE	1957	SATISFACTORY	14	28	27
461	80	364	STAGE STORAGE	0	01	CONCRETE	1957	SATISFACTORY	14	28	27
461A	159	364	STAGE STORAGE	0	01	CONCRETE	1957	SATISFACTORY	14	28	27
462	108	315	TEACHER PLANNING OFFICE	0	01	CARPET	1957	SATISFACTORY	14	28	27
462A	31	94	P E SHOWER (MALE)	0	01	CERAMIC TILE	1957	SATISFACTORY	14	28	27
462B	84	98	P E STORAGE (MIDDLE-SR HIGH)	0	01	COMPOSITION TILE	1957	SATISFACTORY	14	28	27
463	837	92	P E LOCKER ROOM (MALE)	0	01	CERAMIC TILE	1957	SATISFACTORY	14	28	27
463A	54	700	INSIDE CIRCULATION	0	01	CERAMIC TILE	1957	SATISFACTORY	14	28	27
464	186	94	P E SHOWER (MALE)	0	01	CERAMIC TILE	1957	SATISFACTORY	14	28	27
465	751	92	P E LOCKER ROOM (MALE)	0	01	CERAMIC TILE	1957	SATISFACTORY	14	28	27
465A	120	815	STUDENT RESTROOM (MALE)	0	01	CERAMIC TILE	1957	SATISFACTORY	14	28	27
465B	92	700	INSIDE CIRCULATION	0	01	COMPOSITION TILE	1957	SATISFACTORY	14	28	27
465C	92	115	P E FIRST AID	0	01	COMPOSITION TILE	1957	SATISFACTORY	14	28	27
465D	103	315	TEACHER PLANNING OFFICE	0	01	COMPOSITION TILE	1957	SATISFACTORY	14	28	27

Report Date: 9/25/2015 3:46:52 PM

Page 27 of 72

# FLORIDA INVENTORY OF SCHOOL HOUSES (FISH)

## FACILITY INVENTORY REPORT



465E	23	99	P E TEACHER'S SHOWER (MALE)	0	01	COMPOSITION TILE	1957	SATISFACTORY	14	28	27
465F	31	98	P E STORAGE (MIDDLE-SR HIGH)	0	01	CERAMIC TILE	1957	SATISFACTORY	14	28	27
465G	105	315	TEACHER PLANNING OFFICE	0	01	COMPOSITION TILE	1957	SATISFACTORY	14	28	27
465H	35	98	P E STORAGE (MIDDLE-SR HIGH)	0	01	COMPOSITION TILE	1957	SATISFACTORY	14	28	27
465J	32	331	CUSTODIAL SERVICE CLOSET	0	01	CONCRETE	1957	SATISFACTORY	14	28	27
466	280	700	INSIDE CIRCULATION	0	01	COMPOSITION TILE	1957	SATISFACTORY	14	28	27
467	117	700	INSIDE CIRCULATION	0	01	COMPOSITION TILE	1957	SATISFACTORY	14	28	27
468	340	306	CONFERENCE ROOM	0	01	CARPET	1957	SATISFACTORY	14	28	27
469	80	98	P E STORAGE (MIDDLE-SR HIGH)	0	01	CONCRETE	1957	SATISFACTORY	14	28	27
469A	159	98	P E STORAGE (MIDDLE-SR HIGH)	0	01	COMPOSITION TILE	1957	SATISFACTORY	14	28	27
470	300	702	MECHANICAL ROOM	0	01	CONCRETE	1957	SATISFACTORY	14	28	27
471	104	700	INSIDE CIRCULATION	0	01	COMPOSITION TILE	1957	SATISFACTORY	14	28	27
472	859	93	P E LOCKER ROOM (FEMALE)	0	01	CERAMIC TILE	1957	SATISFACTORY	14	28	27
472A	84	700	INSIDE CIRCULATION	0	01	CONCRETE	1957	SATISFACTORY	14	28	27
472B	42	331	CUSTODIAL SERVICE CLOSET	0	01	CONCRETE	1957	SATISFACTORY	14	28	27
472C	45	100	P E TEACHER'S SHOWER (FEMALE)	0	01	CONCRETE	1957	SATISFACTORY	14	28	27
472D	160	315	TEACHER PLANNING OFFICE	0	01	CARPET	1957	SATISFACTORY	14	28	27
472E	105	98	P E STORAGE (MIDDLE-SR HIGH)	0	01	COMPOSITION TILE	1957	SATISFACTORY	14	28	27
472F	228	816	STUDENT RESTROOM (FEMALE)	0	01	CERAMIC TILE	1957	SATISFACTORY	14	28	27
472G	268	95	P E SHOWER (FEMALE)	0	01	CERAMIC TILE	1957	SATISFACTORY	14	28	27
473	356	700	INSIDE CIRCULATION	0	01	CONCRETE	1957	SATISFACTORY	14	28	27
478	296	700	INSIDE CIRCULATION	0	01	CONCRETE	1957	SATISFACTORY	14	28	27
480	356	700	INSIDE CIRCULATION	0	01	COMPOSITION TILE	1957	SATISFACTORY	14	28	27
483	296	700	INSIDE CIRCULATION	0	01	CONCRETE	1957	SATISFACTORY	14	28	27

Report Date: 9/25/2015 3:46:52 PM

Page 28 of 72

# FLORIDA INVENTORY OF SCHOOL HOUSES (FISH)

## FACILITY INVENTORY REPORT



Item ID	Room Number	Room Name	Code	Material	Year	Condition	Count	Area
028	700	INSIDE CIRCULATION	02	COMPOSITION TILE	1957	SATISFACTORY	14	27
029	700	INSIDE CIRCULATION	02	COMPOSITION TILE	1957	SATISFACTORY	14	27
476	823	PUBLIC USE RESTROOM (FEMALE)	02	CERAMIC TILE	1957	SATISFACTORY	14	27
477	822	PUBLIC USE RESTROOM (MALE)	02	CERAMIC TILE	1957	SATISFACTORY	14	27
481	823	PUBLIC USE RESTROOM (FEMALE)	02	CERAMIC TILE	1957	SATISFACTORY	14	27
482	822	PUBLIC USE RESTROOM (MALE)	02	CERAMIC TILE	1957	SATISFACTORY	14	27
484	702	MECHANICAL ROOM	02	CONCRETE	1957	SATISFACTORY	14	27
030	700	INSIDE CIRCULATION	03	COMPOSITION TILE	1957	SATISFACTORY	14	27
031	700	INSIDE CIRCULATION	03	COMPOSITION TILE	1957	SATISFACTORY	14	27
032	700	INSIDE CIRCULATION	03	COMPOSITION TILE	1957	SATISFACTORY	14	27

	Satisfactory		Unsatisfactory		Failed Standards		Scheduled For Replacement	
	Square Feet	Student Stations	Square Feet	Student Stations	Square Feet	Student Stations	Square Feet	Student Stations
Permanent	40,896	70	0	0	0	0	0	0
TOTAL	40,896	70	0	0	0	0	0	0

Report Date: 9/25/2015 3:46:52 PM

Page 29 of 72

# FLORIDA INVENTORY OF SCHOOL HOUSES (FISH)

## FACILITY INVENTORY REPORT



**DISTRICT: 6 BROWARD COUNTY SCHOOL DISTRICT**

**FACILITY: 27-A BLANCHE ELY SENIOR HIGH**

**BUILDING: 15 - Building Number 00015**

Owner: SCHOOL BOARD	Light: ADEQUATE	Cooling: CENTRAL
Use: SENIOR HIGH	Mech Vent: ADEQUATE	Heat Source: ELECTRIC
Year Constructed: 1976	Artificial Lighting: SHIELDED FLORESCENT	Heat Distribution: CENTRAL HOT AIR
Year Modified:	Educational TV: FIXED SERVICE TRANSMITTER/RECEIVER	Heat Capacity: ADEQUATE
Average Age NSF: 1976	Intercom: TWO WAY COMPLETE	Walls: STUCCO
Relocatable Units: 0	Telephone: NONE	Struct Comp: COMBINATION OF 1-3
Stories: 1		Corridor: SINGLE OUTSIDE

ROOM	NET SQ FT	DESIGN CODE	DESCRIPTION	STU STA	FLR LOC	FLOOR COVER	YEAR CONST	CONDITION	BLDG	PAR	FAC
500	2282	360	AUDITORIUM	0	01	COMPOSITION TILE	1976	SATISFACTORY	15	28	27
501	773	363	STAGE	0	01	WOOD	1976	SATISFACTORY	15	28	27
501A	51	700	INSIDE CIRCULATION	0	01	WOOD	1976	SATISFACTORY	15	28	27
501B	81	363	STAGE	0	01	WOOD	1976	SATISFACTORY	15	28	27
501C	68	364	STAGE STORAGE	0	01	WOOD	1976	SATISFACTORY	15	28	27
501D	69	365	STAGE DRESSING ROOM (MALE)	0	01	COMPOSITION TILE	1976	SATISFACTORY	15	28	27
501E	84	815	STUDENT RESTROOM (MALE)	0	01	CERAMIC TILE	1976	SATISFACTORY	15	28	27
501F	35	700	INSIDE CIRCULATION	0	01	COMPOSITION TILE	1976	SATISFACTORY	15	28	27
501G	92	366	STAGE DRESSING ROOM (FEMALE)	0	01	COMPOSITION TILE	1976	SATISFACTORY	15	28	27
501H	46	816	STUDENT RESTROOM (FEMALE)	0	01	CERAMIC TILE	1976	SATISFACTORY	15	28	27
501J	92	315	TEACHER PLANNING OFFICE	0	01	WOOD	1976	SATISFACTORY	15	28	27
501K	36	700	INSIDE CIRCULATION	0	01	WOOD	1976	SATISFACTORY	15	28	27

Report Date: 9/25/2015 3:46:52 PM

Page 30 of 72

# FLORIDA INVENTORY OF SCHOOL HOUSES (FISH)

## FACILITY INVENTORY REPORT



	Satisfactory		Unsatisfactory		Failed Standards		Scheduled For Replacement				
	Square Feet	Student Stations	Square Feet	Student Stations	Square Feet	Student Stations	Square Feet	Student Stations			
501L	10	331	CUSTODIAL SERVICE CLOSET	0	01	CONCRETE	1976	SATISFACTORY	15	28	27
502	285	364	STAGE STORAGE	0	01	WOOD	1976	SATISFACTORY	15	28	27
503	123	816	STUDENT RESTROOM (FEMALE)	0	01	CERAMIC TILE	1976	SATISFACTORY	15	28	27
504	123	815	STUDENT RESTROOM (MALE)	0	01	CERAMIC TILE	1976	SATISFACTORY	15	28	27
Permanent	4,250	0		0							
TOTAL	4,250	0		0	0				0	0	0

Report Date: 9/25/2015 3:46:52 PM

Page 31 of 72

# FLORIDA INVENTORY OF SCHOOL HOUSES (FISH)

## FACILITY INVENTORY REPORT



**DISTRICT: 6 BROWARD COUNTY SCHOOL DISTRICT**

**FACILITY: 27-A BLANCHE ELY SENIOR HIGH**

**BUILDING: 16 - Building Number 00016**

Owner: SCHOOL BOARD	Light: ADEQUATE	Cooling: CENTRAL
Use: SENIOR HIGH	Mech Vent: ADEQUATE	Heat Source: ELECTRIC
Year Constructed: 1976	Artificial Lighting: SHIELDED FLORESCENT	Heat Distribution: CENTRAL HOT AIR
Year Modified:	Educational TV: FIXED SERVICE TRANSMITTER/RECEIVER	Heat Capacity: ADEQUATE
Average Age NSF: 1976	Intercom: TWO WAY COMPLETE	Walls: STUCCO
Relocatable Units: 0	Telephone: PARTIAL SYSTEM	Struct Comp: COMBINATION OF 1-3
Stories: 2		Corridor: NONE

ROOM	NET SQ FT	DESIGN CODE	DESCRIPTION	STU STA	FLR LOC	FLOOR COVER	YEAR CONST	CONDITION	BLDG	PAR	FAC
510	725	3	SENIOR HIGH CLASSROOM (9-12)	25	01	COMPOSITION TILE	1976	SATISFACTORY	16	28	27
510A	115	808	MATERIAL STORAGE	0	01	COMPOSITION TILE	1976	SATISFACTORY	16	28	27
511	300	810	MATERIAL STORAGE (LARGE)	0	01	COMPOSITION TILE	1976	SATISFACTORY	16	28	27
511A	72	702	MECHANICAL ROOM	0	01	CONCRETE	1976	SATISFACTORY	16	28	27
512	60	700	INSIDE CIRCULATION	0	01	COMPOSITION TILE	1976	SATISFACTORY	16	28	27
513	46	815	STUDENT RESTROOM (MALE)	0	01	CERAMIC TILE	1976	SATISFACTORY	16	28	27
514	46	816	STUDENT RESTROOM (FEMALE)	0	01	CERAMIC TILE	1976	SATISFACTORY	16	28	27
515	76	700	INSIDE CIRCULATION	0	01	COMPOSITION TILE	1976	SATISFACTORY	16	28	27

# FLORIDA INVENTORY OF SCHOOL HOUSES (FISH)

## FACILITY INVENTORY REPORT



Permanent	TOTAL	Satisfactory		Unsatisfactory		Failed Standards		Scheduled For Replacement	
		Square Feet	Student Stations	Square Feet	Student Stations	Square Feet	Student Stations	Square Feet	Student Stations
		1,857	25	0	0	0	0	0	0
		1,857	25	0	0	0	0	0	0

Report Date: 9/25/2015 3:46:52 PM

Page 33 of 72



# FLORIDA INVENTORY OF SCHOOL HOUSES (FISH)

## FACILITY INVENTORY REPORT



**DISTRICT: 6 BROWARD COUNTY SCHOOL DISTRICT**

**FACILITY: 27-A BLANCHE ELY SENIOR HIGH**

**BUILDING: 17 - Building Number 00017**

Owner: SCHOOL BOARD	Light: ADEQUATE	Cooling: CENTRAL
Use: SENIOR HIGH	Mech Vent: ADEQUATE	Heat Source: ELECTRIC
Year Constructed: 1990	Artificial Lighting: SHIELDED FLORESCENT	Heat Distribution: CENTRAL HOT AIR
Year Modified:	Educational TV: FIXED SERVICE RECEIVER	Heat Capacity: ADEQUATE
Average Age NSF: 1990	Intercom: TWO WAY COMPLETE	Walls: STUCCO
Relocatable Units: 0	Telephone: PARTIAL SYSTEM	Struct Comp: COMBINATION OF 1-3
Stories: 2		Corridor: SINGLE OUTSIDE

ROOM	NET SQ FT	DESIGN CODE	DESCRIPTION	STU STA	FLR LOC	FLOOR COVER	YEAR CONST	CONDITION	BLDG	PAR	FAC
070	330	700	INSIDE CIRCULATION	0	01	CONCRETE	1990	SATISFACTORY	17	28	27
071	100	700	INSIDE CIRCULATION	0	01	CONCRETE	1990	SATISFACTORY	17	28	27
072	167	700	INSIDE CIRCULATION	0	01	CONCRETE	1990	SATISFACTORY	17	28	27
700	437	701	COVERED WALKWAY	0	01	CONCRETE	1990	SATISFACTORY	17	28	27
700A	52	701	COVERED WALKWAY	0	01	CONCRETE	1990	SATISFACTORY	17	28	27
700B	40	701	COVERED WALKWAY	0	01	CONCRETE	1990	SATISFACTORY	17	28	27
700C	80	701	COVERED WALKWAY	0	01	CONCRETE	1990	SATISFACTORY	17	28	27
700D	40	701	COVERED WALKWAY	0	01	CONCRETE	1990	SATISFACTORY	17	28	27
700E	375	701	COVERED WALKWAY	0	01	CONCRETE	1990	SATISFACTORY	17	28	27
701	660	370	LOBBY	0	01	COMPOSITION TILE	1990	SATISFACTORY	17	28	27
702	140	371	CONCESSIONS	0	01	CERAMIC TILE	1990	SATISFACTORY	17	28	27
703	38	372	TICKET BOOTH	0	01	COMPOSITION TILE	1990	SATISFACTORY	17	28	27

Report Date: 9/25/2015 3:46:52 PM

Page 34 of 72

# FLORIDA INVENTORY OF SCHOOL HOUSES (FISH)

## FACILITY INVENTORY REPORT



704	70	700	INSIDE CIRCULATION	0	01	COMPOSITION TILE	1990	SATISFACTORY	17	28	27
705	29	331	CUSTODIAL SERVICE CLOSET	0	01	COMPOSITION TILE	1990	SATISFACTORY	17	28	27
706	392	823	PUBLIC USE RESTROOM (FEMALE)	0	01	CERAMIC TILE	1990	SATISFACTORY	17	28	27
707	420	822	PUBLIC USE RESTROOM (MALE)	0	01	CERAMIC TILE	1990	SATISFACTORY	17	28	27
708	6895	360	AUDITORIUM	0	01	COMPOSITION TILE	1990	SATISFACTORY	17	28	27
709	3359	363	STAGE	0	01	WOOD	1990	SATISFACTORY	17	28	27
710	367	365	STAGE DRESSING ROOM (MALE)	0	01	COMPOSITION TILE	1990	SATISFACTORY	17	28	27
710A	100	815	STUDENT RESTROOM (MALE)	0	01	CERAMIC TILE	1990	SATISFACTORY	17	28	27
711	384	366	STAGE DRESSING ROOM (FEMALE)	0	01	COMPOSITION TILE	1990	SATISFACTORY	17	28	27
711A	100	816	STUDENT RESTROOM (FEMALE)	0	01	CERAMIC TILE	1990	SATISFACTORY	17	28	27
712	165	703	ELECTRICAL ROOM	0	01	CONCRETE	1990	SATISFACTORY	17	28	27
713	300	703	ELECTRICAL ROOM	0	01	CONCRETE	1990	SATISFACTORY	17	28	27
714	325	703	ELECTRICAL ROOM	0	01	CONCRETE	1990	SATISFACTORY	17	28	27
715	70	703	ELECTRICAL ROOM	0	01	CONCRETE	1990	SATISFACTORY	17	28	27
716	1250	703	ELECTRICAL ROOM	0	01	CONCRETE	1990	SATISFACTORY	17	28	27
717	26	331	CUSTODIAL SERVICE CLOSET	0	01	CONCRETE	1990	SATISFACTORY	17	28	27
073	640	700	INSIDE CIRCULATION	0	02	CONCRETE	1990	SATISFACTORY	17	28	27
718	140	367	CONTROL BOOTH/PROJECTION ROOM	0	02	CONCRETE	1990	SATISFACTORY	17	28	27
719	413	702	MECHANICAL ROOM	0	02	CONCRETE	1990	SATISFACTORY	17	28	27
720	413	702	MECHANICAL ROOM	0	02	CONCRETE	1990	SATISFACTORY	17	28	27
721	170	702	MECHANICAL ROOM	0	02	CONCRETE	1990	SATISFACTORY	17	28	27
722	585	364	STAGE STORAGE	0	02	CONCRETE	1990	SATISFACTORY	17	28	27

# FLORIDA INVENTORY OF SCHOOL HOUSES (FISH)

## FACILITY INVENTORY REPORT



	723	360	700	INSIDE CIRCULATION	0	02	OTHER	1990	SATISFACTORY	17	28	27
	Square Feet	Student Stations	Square Feet	Student Stations	Square Feet	Student Stations	Square Feet	Student Stations	Square Feet	Student Stations	Square Feet	Student Stations
Permanent	19,432	0	0	0	0	0	0	0	0	0	0	0
TOTAL	19,432	0	0	0	0	0	0	0	0	0	0	0

Report Date: 9/25/2015 3:46:52 PM

Page 36 of 72

# FLORIDA INVENTORY OF SCHOOL HOUSES (FISH)

## FACILITY INVENTORY REPORT



**DISTRICT: 6 BROWARD COUNTY SCHOOL DISTRICT**

**FACILITY: 27-A BLANCHE ELY SENIOR HIGH**

**BUILDING: 18 - Building Number 00018**

Owner: SCHOOL BOARD	Light: ADEQUATE	Cooling: CENTRAL
Use: SENIOR HIGH	Mech Vent: ADEQUATE	Heat Source: ELECTRIC
Year Constructed: 1992	Artificial Lighting: SHIELDED FLORESCENT	Heat Distribution: CENTRAL HOT AIR
Year Modified:	Educational TV: FIXED SERVICE RECEIVER	Heat Capacity: ADEQUATE
Average Age NSF: 1992	Intercom: TWO WAY COMPLETE	Walls: STUCCO
Relocatable Units: 0	Telephone: PARTIAL SYSTEM	Struct Comp: COMBINATION OF 1-3
Stories: 2		Corridor: SINGLE OUTSIDE

ROOM	NET SQ FT	DESIGN CODE	DESCRIPTION	STU STA	FLR LOC	FLOOR COVER	YEAR CONST	CONDITION	BLDG	PAR	FAC
080	2168	700	INSIDE CIRCULATION	0	01	COMPOSITION TILE	1992	SATISFACTORY	18	28	27
080A	272	700	INSIDE CIRCULATION	0	01	COMPOSITION TILE	1992	SATISFACTORY	18	28	27
080B	355	700	INSIDE CIRCULATION	0	01	COMPOSITION TILE	1992	SATISFACTORY	18	28	27
080C	236	700	INSIDE CIRCULATION	0	01	COMPOSITION TILE	1992	SATISFACTORY	18	28	27
080D	188	700	INSIDE CIRCULATION	0	01	COMPOSITION TILE	1992	SATISFACTORY	18	28	27
080E	344	700	INSIDE CIRCULATION	0	01	COMPOSITION TILE	1992	SATISFACTORY	18	28	27
081	236	700	INSIDE CIRCULATION	0	01	CONCRETE	1992	SATISFACTORY	18	28	27
082	122	700	INSIDE CIRCULATION	0	01	CONCRETE	1992	SATISFACTORY	18	28	27
083	206	700	INSIDE CIRCULATION	0	01	CONCRETE	1992	SATISFACTORY	18	28	27
800	24	701	COVERED WALKWAY	0	01	CONCRETE	1992	SATISFACTORY	18	28	27
800A	24	701	COVERED WALKWAY	0	01	CONCRETE	1992	SATISFACTORY	18	28	27
800B	35	701	COVERED WALKWAY	0	01	CONCRETE	1992	SATISFACTORY	18	28	27

Report Date: 9/25/2015 3:46:52 PM

Page 37 of 72

# FLORIDA INVENTORY OF SCHOOL HOUSES (FISH)

## FACILITY INVENTORY REPORT



800C	24	701	COVERED WALKWAY	0	01	CONCRETE	1992	SATISFACTORY	18	28	27
800D	24	701	COVERED WALKWAY	0	01	CONCRETE	1992	SATISFACTORY	18	28	27
800E	1342	701	COVERED WALKWAY	0	01	CONCRETE	1992	SATISFACTORY	18	28	27
801	1530	23	SENIOR HIGH SCIENCE LAB (9-12)	25	01	COMPOSITION TILE	1992	SATISFACTORY	18	28	27
801A	44	808	MATERIAL STORAGE	0	01	COMPOSITION TILE	1992	SATISFACTORY	18	28	27
802	1199	810	MATERIAL STORAGE (LARGE)	0	01	COMPOSITION TILE	1992	SATISFACTORY	18	28	27
802A	120	808	MATERIAL STORAGE	0	01	COMPOSITION TILE	1992	SATISFACTORY	18	28	27
802B	120	808	MATERIAL STORAGE	0	01	COMPOSITION TILE	1992	SATISFACTORY	18	28	27
802C	271	368	TEXTBOOK STORAGE	0	01	COMPOSITION TILE	1992	SATISFACTORY	18	28	27
803	1530	23	SENIOR HIGH SCIENCE LAB (9-12)	25	01	COMPOSITION TILE	1992	SATISFACTORY	18	28	27
804	50	827	ELEVATOR (PASSENGER/HANDICAPPED)	0	01	CONCRETE	1992	SATISFACTORY	18	28	27
805	42	702	MECHANICAL ROOM	0	01	CONCRETE	1992	SATISFACTORY	18	28	27
806	1530	23	SENIOR HIGH SCIENCE LAB (9-12)	25	01	COMPOSITION TILE	1992	SATISFACTORY	18	28	27
807	54	703	ELECTRICAL ROOM	0	01	CONCRETE	1992	SATISFACTORY	18	28	27
808	66	331	CUSTODIAL SERVICE CLOSET	0	01	CONCRETE	1992	SATISFACTORY	18	28	27
809	143	702	MECHANICAL ROOM	0	01	CONCRETE	1992	SATISFACTORY	18	28	27
810	205	703	ELECTRICAL ROOM	0	01	CONCRETE	1992	SATISFACTORY	18	28	27
811	35	808	MATERIAL STORAGE	0	01	CONCRETE	1992	SATISFACTORY	18	28	27
812	576	40	RESOURCE ROOM	0	01	COMPOSITION TILE	1992	SATISFACTORY	18	28	27
812A	576	40	RESOURCE ROOM	0	01	COMPOSITION TILE	1992	SATISFACTORY	18	28	27
813	504	40	RESOURCE ROOM	0	01	COMPOSITION TILE	1992	SATISFACTORY	18	28	27
813A	46	808	MATERIAL STORAGE	0	01	COMPOSITION TILE	1992	SATISFACTORY	18	28	27
814	1530	23	SENIOR HIGH SCIENCE LAB (9-12)	25	01	COMPOSITION TILE	1992	SATISFACTORY	18	28	27
815	1530	23	SENIOR HIGH SCIENCE LAB (9-12)	25	01	COMPOSITION TILE	1992	SATISFACTORY	18	28	27

Report Date: 9/25/2015 3:46:52 PM

Page 38 of 72

# FLORIDA INVENTORY OF SCHOOL HOUSES (FISH)

## FACILITY INVENTORY REPORT



816	281	816	STUDENT RESTROOM (FEMALE)	0	01	CERAMIC TILE	1992	SATISFACTORY	18	28	27
816A	30	700	INSIDE CIRCULATION	0	01	CERAMIC TILE	1992	SATISFACTORY	18	28	27
817	281	815	STUDENT RESTROOM (MALE)	0	01	CERAMIC TILE	1992	SATISFACTORY	18	28	27
817A	30	700	INSIDE CIRCULATION	0	01	CERAMIC TILE	1992	SATISFACTORY	18	28	27
818	46	331	CUSTODIAL SERVICE CLOSET	0	01	CONCRETE	1992	SATISFACTORY	18	28	27
819	1513	23	SENIOR HIGH SCIENCE LAB (9-12)	25	01	COMPOSITION TILE	1992	SATISFACTORY	18	28	27
820	44	808	MATERIAL STORAGE	0	01	CONCRETE	1992	SATISFACTORY	18	28	27
090	2461	700	INSIDE CIRCULATION	0	02	COMPOSITION TILE	1992	SATISFACTORY	18	28	27
090A	272	700	INSIDE CIRCULATION	0	02	COMPOSITION TILE	1992	SATISFACTORY	18	28	27
090B	368	700	INSIDE CIRCULATION	0	02	COMPOSITION TILE	1992	SATISFACTORY	18	28	27
090C	214	700	INSIDE CIRCULATION	0	02	COMPOSITION TILE	1992	SATISFACTORY	18	28	27
090D	587	700	INSIDE CIRCULATION	0	02	COMPOSITION TILE	1992	SATISFACTORY	18	28	27
824	155	702	MECHANICAL ROOM	0	02	CONCRETE	1992	SATISFACTORY	18	28	27
825	1530	23	SENIOR HIGH SCIENCE LAB (9-12)	25	02	COMPOSITION TILE	1992	SATISFACTORY	18	28	27
826	44	808	MATERIAL STORAGE	0	02	CONCRETE	1992	SATISFACTORY	18	28	27
827	679	315	TEACHER PLANNING OFFICE	0	02	CARPET	1992	SATISFACTORY	18	28	27
828	308	810	MATERIAL STORAGE (LARGE)	0	02	COMPOSITION TILE	1992	SATISFACTORY	18	28	27
828A	150	306	CONFERENCE ROOM	0	02	COMPOSITION TILE	1992	SATISFACTORY	18	28	27
828B	45	820	STAFF RESTROOM (FEMALE)	0	02	CERAMIC TILE	1992	SATISFACTORY	18	28	27
828C	45	819	STAFF RESTROOM (MALE)	0	02	CERAMIC TILE	1992	SATISFACTORY	18	28	27
829	1530	23	SENIOR HIGH SCIENCE LAB (9-12)	25	02	COMPOSITION TILE	1992	SATISFACTORY	18	28	27
830	55	702	MECHANICAL ROOM	0	02	CONCRETE	1992	SATISFACTORY	18	28	27
831	1530	23	SENIOR HIGH SCIENCE LAB (9-12)	25	02	COMPOSITION TILE	1992	SATISFACTORY	18	28	27
832	66	703	ELECTRICAL ROOM	0	02	CONCRETE	1992	SATISFACTORY	18	28	27

Report Date: 9/25/2015 3:46:52 PM

Page 39 of 72

## FLORIDA INVENTORY OF SCHOOL HOUSES (FISH)

### FACILITY INVENTORY REPORT



Item ID	Room Number	Room Name	Count	Material	Year	Condition	Count	Material	Year	Condition	
833	54	331	CUSTODIAL SERVICE CLOSET	0	02	CONCRETE	1992	SATISFACTORY	18	28	27
834	143	702	MECHANICAL ROOM	0	02	CONCRETE	1992	SATISFACTORY	18	28	27
835	1530	23	SENIOR HIGH SCIENCE LAB (9-12)	25	02	COMPOSITION TILE	1992	SATISFACTORY	18	28	27
836	1530	23	SENIOR HIGH SCIENCE LAB (9-12)	25	02	COMPOSITION TILE	1992	SATISFACTORY	18	28	27
837	46	808	MATERIAL STORAGE	0	02	COMPOSITION TILE	1992	SATISFACTORY	18	28	27
838	281	816	STUDENT RESTROOM (FEMALE)	0	02	CERAMIC TILE	1992	SATISFACTORY	18	28	27
838A	29	700	INSIDE CIRCULATION	0	02	CERAMIC TILE	1992	SATISFACTORY	18	28	27
839	281	815	STUDENT RESTROOM (MALE)	0	02	CERAMIC TILE	1992	SATISFACTORY	18	28	27
839A	29	700	INSIDE CIRCULATION	0	02	CERAMIC TILE	1992	SATISFACTORY	18	28	27
840	46	331	CUSTODIAL SERVICE CLOSET	0	02	CONCRETE	1992	SATISFACTORY	18	28	27
841	1530	23	SENIOR HIGH SCIENCE LAB (9-12)	25	02	COMPOSITION TILE	1992	SATISFACTORY	18	28	27
842	44	808	MATERIAL STORAGE	0	02	CONCRETE	1992	SATISFACTORY	18	28	27

	Satisfactory		Unsatisfactory		Failed Standards		Scheduled For Replacement	
	Square Feet	Student Stations	Square Feet	Student Stations	Square Feet	Student Stations	Square Feet	Student Stations
Permanent	35,108	300	0	0	0	0	0	0
TOTAL	35,108	300	0	0	0	0	0	0

Report Date: 9/25/2015 3:46:52 PM

Page 40 of 72

# FLORIDA INVENTORY OF SCHOOL HOUSES (FISH)

## FACILITY INVENTORY REPORT



**DISTRICT: 6 BROWARD COUNTY SCHOOL DISTRICT**  
**FACILITY: 27-A BLANCHE ELY SENIOR HIGH**  
**BUILDING: 19 - Building Number 00019**

Owner: SCHOOL BOARD	Light: ADEQUATE	Cooling: INDIVIDUAL UNITS
Use: SENIOR HIGH	Mech Vent: ADEQUATE	Heat Source: ELECTRIC
Year Constructed: 1976	Artificial Lighting: SHIELDED FLORESCENT	Heat Distribution: INDIVIDUAL UNIT REVERSE CYCLE
Year Modified:	Educational TV: NONE	Heat Capacity: ADEQUATE
Average Age NSF: 1976	Intercom: NONE	Walls: STUCCO
Relocatable Units: 0	Telephone: NONE	Struct Comp: COMBINATION OF 1-3
Stories: 1		Corridor: NONE

ROOM	NET SQ FT	DESIGN CODE	DESCRIPTION	STU STA	FLR LOC	FLOOR COVER	YEAR CONST	CONDITION	BLDG	PAR	FAC
1901	355	371	CONCESSIONS	0	01	CONCRETE	1976	SATISFACTORY	19	28	27
1902	149	822	PUBLIC USE RESTROOM (MALE)	0	01	CERAMIC TILE	1976	SATISFACTORY	19	28	27
1902A	23	811	OUTSIDE STORAGE	0	01	CONCRETE	1976	SATISFACTORY	19	28	27
1903	149	823	PUBLIC USE RESTROOM (FEMALE)	0	01	CERAMIC TILE	1976	SATISFACTORY	19	28	27
1903A	23	811	OUTSIDE STORAGE	0	01	CONCRETE	1976	SATISFACTORY	19	28	27

	Satisfactory		Unsatisfactory		Failed Standards		Scheduled For Replacement	
	Square Feet	Student Stations	Square Feet	Student Stations	Square Feet	Student Stations	Square Feet	Student Stations
Permanent	698	0	0	0	0	0	0	0
TOTAL	698	0	0	0	0	0	0	0



# FLORIDA INVENTORY OF SCHOOL HOUSES (FISH)

## FACILITY INVENTORY REPORT



**DISTRICT: 6 BROWARD COUNTY SCHOOL DISTRICT**

**FACILITY: 27-A BLANCHE ELY SENIOR HIGH**

**BUILDING: 20 - Building Number 00020**

Owner: SCHOOL BOARD	Light: ADEQUATE	Cooling: INDIVIDUAL UNITS
Use: SENIOR HIGH	Mech Vent: ADEQUATE	Heat Source: NONE
Year Constructed: 1976	Artificial Lighting: SHIELDED FLORESCENT	Heat Distribution: NO HEAT PROVIDED
Year Modified:	Educational TV: NONE	Heat Capacity: NONE
Average Age NSF: 1976	Intercom: NONE	Walls: STUCCO
Relocatable Units: 0	Telephone: NONE	Struct Comp: CONCRETE
Stories: 1		Corridor: NONE

ROOM	NET SQ FT	DESIGN CODE	DESCRIPTION	STU STA	FLR LOC	FLOOR COVER	YEAR CONST	CONDITION	BLDG	PAR	FAC
411	1,200	119	P E GYMNASTICS & DANCE	0	01	CONCRETE	1976	SATISFACTORY	20	28	27

	Satisfactory		Unsatisfactory		Failed Standards		Scheduled For Replacement	
	Square Feet	Student Stations	Square Feet	Student Stations	Square Feet	Student Stations	Square Feet	Student Stations
Permanent	1,200	0	0	0	0	0	0	0
TOTAL	1,200	0	0	0	0	0	0	0

# FLORIDA INVENTORY OF SCHOOL HOUSES (FISH)

## FACILITY INVENTORY REPORT



**DISTRICT: 6 BROWARD COUNTY SCHOOL DISTRICT**

**FACILITY: 27-A BLANCHE ELY SENIOR HIGH**

**BUILDING: 21 - Building Number 00021**

Owner: SCHOOL BOARD	Light: ADEQUATE	Cooling: CENTRAL
Use: JUNIOR HIGH	Mech Vent: ADEQUATE	Heat Source: ELECTRIC
Year Constructed: 1995	Artificial Lighting: SHIELDED FLORESCENT	Heat Distribution: CENTRAL HOT AIR
Year Modified:	Educational TV: CLOSED CIRCUIT	Heat Capacity: ADEQUATE
Average Age NSF: 1995	Intercom: TWO WAY COMPLETE	Walls: STUCCO
Relocatable Units: 0	Telephone: PARTIAL SYSTEM	Struct Comp: COMBINATION OF 1-3
Stories: 1		Corridor: DOUBLE INSIDE

ROOM	NET SQ FT	DESIGN CODE	DESCRIPTION	STU STA	FLR LOC	FLOOR COVER	YEAR CONST	CONDITION	BLDG	PAR	FAC
050	100	700	INSIDE CIRCULATION	0	01	COMPOSITION TILE	1995	SATISFACTORY	21	28	27
050A	50	700	INSIDE CIRCULATION	0	01	COMPOSITION TILE	1995	SATISFACTORY	21	28	27
850	300	304	RECEPTION AREA	0	01	COMPOSITION TILE	1995	SATISFACTORY	21	28	27
851	308	306	CONFERENCE ROOM	0	01	COMPOSITION TILE	1995	SATISFACTORY	21	28	27
852	40	707	TELEPHONE EQUIPMENT/COMMUNICATION CLOSET	0	01	COMPOSITION TILE	1995	SATISFACTORY	21	28	27
853	160	301	ASSISTANT PRINCIPAL/OTHER OFFICE	0	01	COMPOSITION TILE	1995	SATISFACTORY	21	28	27
854	250	301	ASSISTANT PRINCIPAL/OTHER OFFICE	0	01	COMPOSITION TILE	1995	SATISFACTORY	21	28	27
855	36	821	STAFF RESTROOM (BOTH SEXES)	0	01	CERAMIC TILE	1995	SATISFACTORY	21	28	27
856	15	308	GENERAL SCHOOL STORAGE	0	01	COMPOSITION TILE	1995	SATISFACTORY	21	28	27
857	28	331	CUSTODIAL SERVICE CLOSET	0	01	CERAMIC TILE	1995	SATISFACTORY	21	28	27
858	55	305	PRODUCTION WORKROOM	0	01	COMPOSITION TILE	1995	SATISFACTORY	21	28	27

# FLORIDA INVENTORY OF SCHOOL HOUSES (FISH)

## FACILITY INVENTORY REPORT



Item ID	Room Number	Room Name	Code	Year	Material	Condition	Year	Code	Year		
859	170	307	CLINIC	0	01	COMPOSITION TILE	1995	SATISFACTORY	21	28	27
859A	42	814	STUDENT RESTROOM (BOTH SEXES)	0	01	CERAMIC TILE	1995	SATISFACTORY	21	28	27
860	170	307	CLINIC	0	01	COMPOSITION TILE	1995	SATISFACTORY	21	28	27
860A	42	814	STUDENT RESTROOM (BOTH SEXES)	0	01	CERAMIC TILE	1995	SATISFACTORY	21	28	27
861	125	301	ASSISTANT PRINCIPAL/OFFICE	0	01	COMPOSITION TILE	1995	SATISFACTORY	21	28	27
861A	36	308	GENERAL SCHOOL STORAGE	0	01	COMPOSITION TILE	1995	SATISFACTORY	21	28	27
862	46	821	STAFF RESTROOM (BOTH SEXES)	0	01	CERAMIC TILE	1995	SATISFACTORY	21	28	27
863	42	702	MECHANICAL ROOM	0	01	CONCRETE	1995	SATISFACTORY	21	28	27
864	33	703	ELECTRICAL ROOM	0	01	CONCRETE	1995	SATISFACTORY	21	28	27

	Satisfactory		Unsatisfactory		Failed Standards		Scheduled For Replacement	
	Square Feet	Student Stations	Square Feet	Student Stations	Square Feet	Student Stations	Square Feet	Student Stations
Permanent	2,048	0	0	0	0	0	0	0
TOTAL	2,048	0	0	0	0	0	0	0

# FLORIDA INVENTORY OF SCHOOL HOUSES (FISH)

## FACILITY INVENTORY REPORT



**DISTRICT: 6 BROWARD COUNTY SCHOOL DISTRICT**

**FACILITY: 27-A BLANCHE ELY SENIOR HIGH**

**BUILDING: 24**

Owner: SCHOOL BOARD	Light: ADEQUATE	Cooling: NONE
Use: SENIOR HIGH	Mech Vent: ADEQUATE	Heat Source: NONE
Year Constructed: 2010	Artificial Lighting: NONE	Heat Distribution: NO HEAT PROVIDED
Year Modified:	Educational TV: NONE	Heat Capacity: NONE
Average Age NSF: 2010	Intercom: NONE	Walls: CONCRETE
Relocatable Units: 0	Telephone: PARTIAL SYSTEM	Struct Comp: CONCRETE
Stories: 1		Corridor: NONE

ROOM	NET SQ FT	DESIGN CODE	DESCRIPTION	STU STA	FLR LOC	FLOOR COVER	YEAR CONST	CONDITION	BLDG	PAR	FAC
2401	266	121	OTHER P E SPACE	0	01	CONCRETE	2010	SATISFACTORY	24	28	27

	Satisfactory		Unsatisfactory		Failed Standards		Scheduled For Replacement	
	Square Feet	Student Stations	Square Feet	Student Stations	Square Feet	Student Stations	Square Feet	Student Stations
Permanent	266	0	0	0	0	0	0	0
TOTAL	266	0	0	0	0	0	0	0

# FLORIDA INVENTORY OF SCHOOL HOUSES (FISH)

## FACILITY INVENTORY REPORT



**DISTRICT: 6 BROWARD COUNTY SCHOOL DISTRICT**

**FACILITY: 27-A BLANCHE ELY SENIOR HIGH**

**BUILDING: 25**

Owner: SCHOOL BOARD	Light: NONE	Cooling: NONE
Use: SENIOR HIGH	Mech Vent: ADEQUATE	Heat Source: NONE
Year Constructed: 2008	Artificial Lighting: NONE	Heat Distribution: NO HEAT PROVIDED
Year Modified:	Educational TV: NONE	Heat Capacity: NONE
Average Age NSF: 2008	Intercom: NONE	Walls: CONCRETE
Relocatable Units: 0	Telephone: NONE	Struct Comp: CONCRETE
Stories: 1		Corridor: NONE

ROOM	NET SQ FT	DESIGN CODE	DESCRIPTION	STU STA	FLR LOC	FLOOR COVER	YEAR CONST	CONDITION	BLDG	PAR	FAC
2502	460	811	OUTSIDE STORAGE	0	01	CONCRETE	2008	SATISFACTORY	25	28	27
2503	225	811	OUTSIDE STORAGE	0	01	CONCRETE	2008	SATISFACTORY	25	28	27
2504	347	702	MECHANICAL ROOM	0	01	CONCRETE	2008	SATISFACTORY	25	28	27

	Satisfactory		Unsatisfactory		Failed Standards		Scheduled For Replacement	
	Square Feet	Student Stations	Square Feet	Student Stations	Square Feet	Student Stations	Square Feet	Student Stations
Permanent	1,032	0	0	0	0	0	0	0
TOTAL	1,032	0	0	0	0	0	0	0

# FLORIDA INVENTORY OF SCHOOL HOUSES (FISH)

## FACILITY INVENTORY REPORT



**DISTRICT: 6 BROWARD COUNTY SCHOOL DISTRICT**

**FACILITY: 27-A BLANCHE ELY SENIOR HIGH**

**BUILDING: 26 - Building Number 00026**

Owner: SCHOOL BOARD	Light: ADEQUATE	Cooling: CENTRAL
Use: SENIOR HIGH	Mech Vent: ADEQUATE	Heat Source: ELECTRIC
Year Constructed: 2002	Artificial Lighting: SHIELDED FLORESCENT	Heat Distribution: CENTRAL HOT AIR
Year Modified:	Educational TV: FIXED SERVICE RECEIVER	Heat Capacity: ADEQUATE
Average Age NSF: 2002	Intercom: TWO WAY COMPLETE	Walls: STUCCO
Relocatable Units: 0	Telephone: PARTIAL SYSTEM	Struct Comp: COMBINATION OF 1-3
Stories: 2		Corridor: DOUBLE INSIDE

ROOM	NET SQ FT	DESIGN CODE	DESCRIPTION	STU STA	FLR LOC	FLOOR COVER	YEAR CONST	CONDITION	BLDG	PAR	FAC
006	1685	700	INSIDE CIRCULATION	0	01	COMPOSITION TILE	2002	SATISFACTORY	26	28	27
006A	400	700	INSIDE CIRCULATION	0	01	COMPOSITION TILE	2002	SATISFACTORY	26	28	27
006B	70	827	ELEVATOR (PASSENGER/HANDICAPPED)	0	01	COMPOSITION TILE	2002	SATISFACTORY	26	28	27
006C	2068	700	INSIDE CIRCULATION	0	01	COMPOSITION TILE	2002	SATISFACTORY	26	28	27
006D	192	700	INSIDE CIRCULATION	0	01	COMPOSITION TILE	2002	SATISFACTORY	26	28	27
006E	2157	700	INSIDE CIRCULATION	0	01	COMPOSITION TILE	2002	SATISFACTORY	26	28	27
006F	437	700	INSIDE CIRCULATION	0	01	COMPOSITION TILE	2002	SATISFACTORY	26	28	27
006G	214	700	INSIDE CIRCULATION	0	01	COMPOSITION TILE	2002	SATISFACTORY	26	28	27
006H	330	700	INSIDE CIRCULATION	0	01	COMPOSITION TILE	2002	SATISFACTORY	26	28	27
600B	385	701	COVERED WALKWAY	0	01	CONCRETE	2002	SATISFACTORY	26	28	27
601	342	815	STUDENT RESTROOM (MALE)	0	01	CERAMIC TILE	2002	SATISFACTORY	26	28	27
602	88	331	CUSTODIAL SERVICE CLOSET	0	01	CONCRETE	2002	SATISFACTORY	26	28	27

Report Date: 9/25/2015 3:46:52 PM

Page 47 of 72

# FLORIDA INVENTORY OF SCHOOL HOUSES (FISH)

## FACILITY INVENTORY REPORT



603	342	816	STUDENT RESTROOM (FEMALE)	0	01	CERAMIC TILE	2002	SATISFACTORY	26	28	27
604	74	702	MECHANICAL ROOM	0	01	COMPOSITION TILE	2002	SATISFACTORY	26	28	27
605	90	707	TELEPHONE EQUIPMENT/COMMUNICATION CLOSET	0	01	CONCRETE	2002	SATISFACTORY	26	28	27
606	58	703	ELECTRICAL ROOM	0	01	CONCRETE	2002	SATISFACTORY	26	28	27
607	850	3	SENIOR HIGH CLASSROOM (9-12)	25	01	COMPOSITION TILE	2002	SATISFACTORY	26	28	27
608	850	3	SENIOR HIGH CLASSROOM (9-12)	25	01	COMPOSITION TILE	2002	SATISFACTORY	26	28	27
609	850	3	SENIOR HIGH CLASSROOM (9-12)	25	01	COMPOSITION TILE	2002	SATISFACTORY	26	28	27
610	850	3	SENIOR HIGH CLASSROOM (9-12)	25	01	COMPOSITION TILE	2002	SATISFACTORY	26	28	27
611	850	3	SENIOR HIGH CLASSROOM (9-12)	25	01	COMPOSITION TILE	2002	SATISFACTORY	26	28	27
612	850	3	SENIOR HIGH CLASSROOM (9-12)	25	01	COMPOSITION TILE	2002	SATISFACTORY	26	28	27
613	850	3	SENIOR HIGH CLASSROOM (9-12)	25	01	COMPOSITION TILE	2002	SATISFACTORY	26	28	27
614	850	3	SENIOR HIGH CLASSROOM (9-12)	25	01	COMPOSITION TILE	2002	SATISFACTORY	26	28	27
615	850	3	SENIOR HIGH CLASSROOM (9-12)	25	01	COMPOSITION TILE	2002	SATISFACTORY	26	28	27
616	850	3	SENIOR HIGH CLASSROOM (9-12)	25	01	COMPOSITION TILE	2002	SATISFACTORY	26	28	27
617	850	3	SENIOR HIGH CLASSROOM (9-12)	25	01	COMPOSITION TILE	2002	SATISFACTORY	26	28	27
618	850	3	SENIOR HIGH CLASSROOM (9-12)	25	01	COMPOSITION TILE	2002	SATISFACTORY	26	28	27
619	178	303	SECRETARIAL SPACE	0	01	COMPOSITION TILE	2002	SATISFACTORY	26	28	27
619A	135	314	ITINERANT OFFICE	0	01	CARPET	2002	SATISFACTORY	26	28	27
619B	146	301	ASSISTANT PRINCIPAL/OTHER OFFICE	0	01	CARPET	2002	SATISFACTORY	26	28	27
619C	183	301	ASSISTANT PRINCIPAL/OTHER OFFICE	0	01	CARPET	2002	SATISFACTORY	26	28	27
619D	100	368	TEXTBOOK STORAGE	0	01	COMPOSITION TILE	2002	SATISFACTORY	26	28	27
619E	235	306	CONFERENCE ROOM	0	01	CARPET	2002	SATISFACTORY	26	28	27
619F	853	315	TEACHER PLANNING OFFICE	0	01	COMPOSITION TILE	2002	SATISFACTORY	26	28	27

Report Date: 9/25/2015 3:46:52 PM

Page 48 of 72

# FLORIDA INVENTORY OF SCHOOL HOUSES (FISH)

## FACILITY INVENTORY REPORT



619G	41	819	STAFF RESTROOM (MALE)	0	01	CERAMIC TILE	2002	SATISFACTORY	26	28	27
619H	41	820	STAFF RESTROOM (FEMALE)	0	01	CERAMIC TILE	2002	SATISFACTORY	26	28	27
620	360	702	MECHANICAL ROOM	0	01	CONCRETE	2002	SATISFACTORY	26	28	27
621	1550	360	AUDITORIUM	0	01	COMPOSITION TILE	2002	SATISFACTORY	26	28	27
621A	1450	360	AUDITORIUM	0	01	COMPOSITION TILE	2002	SATISFACTORY	26	28	27
621B	95	808	MATERIAL STORAGE	0	01	COMPOSITION TILE	2002	SATISFACTORY	26	28	27
621C	95	808	MATERIAL STORAGE	0	01	COMPOSITION TILE	2002	SATISFACTORY	26	28	27
622	143	808	MATERIAL STORAGE	0	01	COMPOSITION TILE	2002	SATISFACTORY	26	28	27
623	2759	253	MEDIUM HEALTH LAB	20	01	COMPOSITION TILE	2002	SATISFACTORY	26	28	27
623A	68	814	STUDENT RESTROOM (BOTH SEXES)	0	01	CERAMIC TILE	2002	SATISFACTORY	26	28	27
623B	90	315	TEACHER PLANNING OFFICE	0	01	COMPOSITION TILE	2002	SATISFACTORY	26	28	27
623C	56	808	MATERIAL STORAGE	0	01	COMPOSITION TILE	2002	SATISFACTORY	26	28	27
623D	139	808	MATERIAL STORAGE	0	01	COMPOSITION TILE	2002	SATISFACTORY	26	28	27
624	150	703	ELECTRICAL ROOM	0	01	CONCRETE	2002	SATISFACTORY	26	28	27
625	750	22	SENIOR HIGH SCIENCE DEMO (9-12)	25	01	COMPOSITION TILE	2002	SATISFACTORY	26	28	27
626	750	22	SENIOR HIGH SCIENCE DEMO (9-12)	25	01	COMPOSITION TILE	2002	SATISFACTORY	26	28	27
627	1538	251	PRACTICAL HEALTH LAB	24	01	COMPOSITION TILE	2002	SATISFACTORY	26	28	27
628	1538	241	SMALL TECHNOLOGY LAB	23	01	COMPOSITION TILE	2002	SATISFACTORY	26	28	27
629	1538	211	PRACTICAL BUSINESS LAB	24	01	COMPOSITION TILE	2002	SATISFACTORY	26	28	27
630	1558	251	PRACTICAL HEALTH LAB	24	01	COMPOSITION TILE	2002	SATISFACTORY	26	28	27
631	124	306	CONFERENCE ROOM	0	01	COMPOSITION TILE	2002	SATISFACTORY	26	28	27
632	51	821	STAFF RESTROOM (BOTH SEXES)	0	01	CERAMIC TILE	2002	SATISFACTORY	26	28	27
633	304	315	TEACHER PLANNING OFFICE	0	01	COMPOSITION TILE	2002	SATISFACTORY	26	28	27
634	937	272	VOCATIONAL LAB SUPPORT SPACE	0	01	COMPOSITION TILE	2002	SATISFACTORY	26	28	27

Report Date: 9/25/2015 3:46:52 PM

Page 49 of 72



# FLORIDA INVENTORY OF SCHOOL HOUSES (FISH)

## FACILITY INVENTORY REPORT



635	490	702	MECHANICAL ROOM	0	01	CONCRETE	2002	SATISFACTORY	26	28	27
006J	1295	700	INSIDE CIRCULATION	0	02	COMPOSITION TILE	2002	SATISFACTORY	26	28	27
006K	3265	700	INSIDE CIRCULATION	0	02	COMPOSITION TILE	2002	SATISFACTORY	26	28	27
006L	420	700	INSIDE CIRCULATION	0	02	COMPOSITION TILE	2002	SATISFACTORY	26	28	27
006M	1935	700	INSIDE CIRCULATION	0	02	COMPOSITION TILE	2002	SATISFACTORY	26	28	27
637	352	702	MECHANICAL ROOM	0	02	CONCRETE	2002	SATISFACTORY	26	28	27
638	1947	12	SENIOR HIGH SKILLS LAB (9-12)	25	02	COMPOSITION TILE	2002	SATISFACTORY	26	28	27
638A	350	810	MATERIAL STORAGE (LARGE)	0	02	COMPOSITION TILE	2002	SATISFACTORY	26	28	27
638B	209	367	CONTROL BOOTH/PROJECTION ROOM	0	02	COMPOSITION TILE	2002	SATISFACTORY	26	28	27
638C	50	365	STAGE DRESSING ROOM (MALE)	0	02	COMPOSITION TILE	2002	SATISFACTORY	26	28	27
638D	50	366	STAGE DRESSING ROOM (FEMALE)	0	02	COMPOSITION TILE	2002	SATISFACTORY	26	28	27
639	2174	12	SENIOR HIGH SKILLS LAB (9-12)	25	02	COMPOSITION TILE	2002	SATISFACTORY	26	28	27
639A	321	849	VOCATIONAL PROJECT STORAGE	0	02	COMPOSITION TILE	2002	SATISFACTORY	26	28	27
639B	154	808	MATERIAL STORAGE	0	02	COMPOSITION TILE	2002	SATISFACTORY	26	28	27
640	46	819	STAFF RESTROOM (MALE)	0	02	CERAMIC TILE	2002	SATISFACTORY	26	28	27
641	668	315	TEACHER PLANNING OFFICE	0	02	COMPOSITION TILE	2002	SATISFACTORY	26	28	27
642	46	820	STAFF RESTROOM (FEMALE)	0	02	CERAMIC TILE	2002	SATISFACTORY	26	28	27
643	378	815	STUDENT RESTROOM (MALE)	0	02	CERAMIC TILE	2002	SATISFACTORY	26	28	27
644	88	331	CUSTODIAL SERVICE CLOSET	0	02	CONCRETE	2002	SATISFACTORY	26	28	27
645	422	816	STUDENT RESTROOM (FEMALE)	0	02	CERAMIC TILE	2002	SATISFACTORY	26	28	27
646	74	368	TEXTBOOK STORAGE	0	02	COMPOSITION TILE	2002	SATISFACTORY	26	28	27
647	74	707	TELEPHONE EQUIPMENT/COMMUNICATION CLOSET	0	02	CONCRETE	2002	SATISFACTORY	26	28	27
648	74	703	ELECTRICAL ROOM	0	02	CONCRETE	2002	SATISFACTORY	26	28	27

Report Date: 9/25/2015 3:46:52 PM

Page 50 of 72

# FLORIDA INVENTORY OF SCHOOL HOUSES (FISH)

## FACILITY INVENTORY REPORT



649	850	3	SENIOR HIGH CLASSROOM (9-12)	25	02	COMPOSITION TILE	2002	SATISFACTORY	26	28	27
650	850	3	SENIOR HIGH CLASSROOM (9-12)	25	02	COMPOSITION TILE	2002	SATISFACTORY	26	28	27
651	850	3	SENIOR HIGH CLASSROOM (9-12)	25	02	COMPOSITION TILE	2002	SATISFACTORY	26	28	27
652	850	3	SENIOR HIGH CLASSROOM (9-12)	25	02	COMPOSITION TILE	2002	SATISFACTORY	26	28	27
653	850	3	SENIOR HIGH CLASSROOM (9-12)	25	02	COMPOSITION TILE	2002	SATISFACTORY	26	28	27
654	850	3	SENIOR HIGH CLASSROOM (9-12)	25	02	COMPOSITION TILE	2002	SATISFACTORY	26	28	27
655	850	3	SENIOR HIGH CLASSROOM (9-12)	25	02	COMPOSITION TILE	2002	SATISFACTORY	26	28	27
656	850	3	SENIOR HIGH CLASSROOM (9-12)	25	02	COMPOSITION TILE	2002	SATISFACTORY	26	28	27
657	850	3	SENIOR HIGH CLASSROOM (9-12)	25	02	COMPOSITION TILE	2002	SATISFACTORY	26	28	27
658	850	3	SENIOR HIGH CLASSROOM (9-12)	25	02	COMPOSITION TILE	2002	SATISFACTORY	26	28	27
659	850	3	SENIOR HIGH CLASSROOM (9-12)	25	02	COMPOSITION TILE	2002	SATISFACTORY	26	28	27
660	850	3	SENIOR HIGH CLASSROOM (9-12)	25	02	COMPOSITION TILE	2002	SATISFACTORY	26	28	27
661	1540	23	SENIOR HIGH SCIENCE LAB (9-12)	25	02	COMPOSITION TILE	2002	SATISFACTORY	26	28	27
662	1538	23	SENIOR HIGH SCIENCE LAB (9-12)	25	02	COMPOSITION TILE	2002	SATISFACTORY	26	28	27
663	1533	23	SENIOR HIGH SCIENCE LAB (9-12)	25	02	COMPOSITION TILE	2002	SATISFACTORY	26	28	27
664	1533	23	SENIOR HIGH SCIENCE LAB (9-12)	25	02	COMPOSITION TILE	2002	SATISFACTORY	26	28	27
665	1533	23	SENIOR HIGH SCIENCE LAB (9-12)	25	02	COMPOSITION TILE	2002	SATISFACTORY	26	28	27
666	124	306	CONFERENCE ROOM	0	02	COMPOSITION TILE	2002	SATISFACTORY	26	28	27
667	1960	272	VOCATIONAL LAB SUPPORT SPACE	0	02	COMPOSITION TILE	2002	SATISFACTORY	26	28	27
667A	51	821	STAFF RESTROOM (BOTH SEXES)	0	02	CERAMIC TILE	2002	SATISFACTORY	26	28	27

Report Date: 9/25/2015 3:46:52 PM

Page 51 of 72

# FLORIDA INVENTORY OF SCHOOL HOUSES (FISH)

## FACILITY INVENTORY REPORT



667B	107	703	ELECTRICAL ROOM	0	02	CONCRETE	2002	SATISFACTORY	26	28	27	
												Satisfactory
	Square Feet	Student Stations	Square Feet	Student Stations	Square Feet	Student Stations	Square Feet	Student Stations	Square Feet	Student Stations	Square Feet	Student Stations
Permanent	72,108	940	0	0	0	0	0	0	0	0	0	0
TOTAL	72,108	940	0	0	0	0	0	0	0	0	0	0

Report Date: 9/25/2015 3:46:52 PM

Page 52 of 72

# FLORIDA INVENTORY OF SCHOOL HOUSES (FISH)

## FACILITY INVENTORY REPORT



**DISTRICT: 6 BROWARD COUNTY SCHOOL DISTRICT**

**FACILITY: 27-A BLANCHE ELY SENIOR HIGH**

**BUILDING: 27**

Owner: SCHOOL BOARD	Light: ADEQUATE	Cooling: CENTRAL
Use: SENIOR HIGH	Mech Vent: ADEQUATE	Heat Source: ELECTRIC
Year Constructed: 2008	Artificial Lighting: SHIELDED FLORESCENT	Heat Distribution: CENTRAL HOT AIR
Year Modified:	Educational TV: FIXED SERVICE RECEIVER	Heat Capacity: ADEQUATE
Average Age NSF: 2008	Intercom: TWO WAY COMPLETE	Walls: COMBINATION OF 1-5
Relocatable Units: 0	Telephone: PARTIAL SYSTEM	Struct Comp: COMBINATION OF 1-3
Stories: 2		Corridor: DOUBLE INSIDE

ROOM	NET SQ FT	DESIGN CODE	DESCRIPTION	STU STA	FLR LOC	FLOOR COVER	YEAR CONST	CONDITION	BLDG	PAR	FAC
027	4138	700	INSIDE CIRCULATION	0	01	COMPOSITION TILE	2008	SATISFACTORY	27	28	27
027A	405	700	INSIDE CIRCULATION	0	01	COMPOSITION TILE	2008	SATISFACTORY	27	28	27
027B	530	700	INSIDE CIRCULATION	0	01	COMPOSITION TILE	2008	SATISFACTORY	27	28	27
027C	69	827	ELEVATOR (PASSENGER/HANDICAPPED)	0	01	COMPOSITION TILE	2008	SATISFACTORY	27	28	27
027F	300	700	INSIDE CIRCULATION	0	01	COMPOSITION TILE	2008	SATISFACTORY	27	28	27
2700	3970	701	COVERED WALKWAY	0	01	CONCRETE	2008	SATISFACTORY	27	28	27
2700A	940	701	COVERED WALKWAY	0	01	CONCRETE	2008	SATISFACTORY	27	28	27
2700B	728	701	COVERED WALKWAY	0	01	CONCRETE	2008	SATISFACTORY	27	28	27
2701	180	304	RECEPTION AREA	0	01	CARPET	2008	SATISFACTORY	27	28	27
2701A	118	303	SECRETARIAL SPACE	0	01	CARPET	2008	SATISFACTORY	27	28	27
2701B	43	819	STAFF RESTROOM (MALE)	0	01	CERAMIC TILE	2008	SATISFACTORY	27	28	27
2701C	43	820	STAFF RESTROOM (FEMALE)	0	01	CERAMIC TILE	2008	SATISFACTORY	27	28	27

Report Date: 9/25/2015 3:46:52 PM

Page 53 of 72

# FLORIDA INVENTORY OF SCHOOL HOUSES (FISH)

## FACILITY INVENTORY REPORT



2701D	180	306	CONFERENCE ROOM	0	01	CARPET	2008	SATISFACTORY	27	28	27
2701E	119	301	ASSISTANT PRINCIPAL/OTHER OFFICE	0	01	CARPET	2008	SATISFACTORY	27	28	27
2701F	119	301	ASSISTANT PRINCIPAL/OTHER OFFICE	0	01	CARPET	2008	SATISFACTORY	27	28	27
2701G	79	308	GENERAL SCHOOL STORAGE	0	01	COMPOSITION TILE	2008	SATISFACTORY	27	28	27
2701H	119	301	ASSISTANT PRINCIPAL/OTHER OFFICE	0	01	CARPET	2008	SATISFACTORY	27	28	27
2702	200	702	MECHANICAL ROOM	0	01	CONCRETE	2008	SATISFACTORY	27	28	27
2703	86	702	MECHANICAL ROOM	0	01	CONCRETE	2008	SATISFACTORY	27	28	27
2704	876	3	SENIOR HIGH CLASSROOM (9-12)	25	01	COMPOSITION TILE	2008	SATISFACTORY	27	28	27
2705	864	3	SENIOR HIGH CLASSROOM (9-12)	25	01	COMPOSITION TILE	2008	SATISFACTORY	27	28	27
2705A	122	808	MATERIAL STORAGE	0	01	COMPOSITION TILE	2008	SATISFACTORY	27	28	27
2706	876	3	SENIOR HIGH CLASSROOM (9-12)	25	01	COMPOSITION TILE	2008	SATISFACTORY	27	28	27
2706A	85	808	MATERIAL STORAGE	0	01	COMPOSITION TILE	2008	SATISFACTORY	27	28	27
2707	400	40	RESOURCE ROOM	0	01	COMPOSITION TILE	2008	SATISFACTORY	27	28	27
2707A	147	821	STAFF RESTROOM (BOTH SEXES)	0	01	CERAMIC TILE	2008	SATISFACTORY	27	28	27
2707B	152	308	GENERAL SCHOOL STORAGE	0	01	COMPOSITION TILE	2008	SATISFACTORY	27	28	27
2708	147	821	STAFF RESTROOM (BOTH SEXES)	0	01	CERAMIC TILE	2008	SATISFACTORY	27	28	27
2708A	100	331	CUSTODIAL SERVICE CLOSET	0	01	CERAMIC TILE	2008	SATISFACTORY	27	28	27
2709	156	306	CONFERENCE ROOM	0	01	CARPET	2008	SATISFACTORY	27	28	27
2710	876	3	SENIOR HIGH CLASSROOM (9-12)	25	01	COMPOSITION TILE	2008	SATISFACTORY	27	28	27
2710A	83	808	MATERIAL STORAGE	0	01	COMPOSITION TILE	2008	SATISFACTORY	27	28	27
2711	876	3	SENIOR HIGH CLASSROOM (9-12)	25	01	COMPOSITION TILE	2008	SATISFACTORY	27	28	27
2711A	108	808	MATERIAL STORAGE	0	01	COMPOSITION TILE	2008	SATISFACTORY	27	28	27
2712	870	3	SENIOR HIGH CLASSROOM (9-12)	25	01	COMPOSITION TILE	2008	SATISFACTORY	27	28	27
2712A	100	808	MATERIAL STORAGE	0	01	COMPOSITION TILE	2008	SATISFACTORY	27	28	27

Report Date: 9/25/2015 3:46:52 PM

Page 54 of 72

# FLORIDA INVENTORY OF SCHOOL HOUSES (FISH)

## FACILITY INVENTORY REPORT



2713	282	816	STUDENT RESTROOM (FEMALE)	0	01	CERAMIC TILE	2008	SATISFACTORY	27	28	27
2714	80	707	TELEPHONE EQUIPMENT/COMMUNICATION CLOSET	0	01	CONCRETE	2008	SATISFACTORY	27	28	27
2715	311	815	STUDENT RESTROOM (MALE)	0	01	CERAMIC TILE	2008	SATISFACTORY	27	28	27
2715A	156	702	MECHANICAL ROOM	0	01	CONCRETE	2008	SATISFACTORY	27	28	27
2717	100	707	TELEPHONE EQUIPMENT/COMMUNICATION CLOSET	0	01	CONCRETE	2008	SATISFACTORY	27	28	27
2718	876	3	SENIOR HIGH CLASSROOM (9-12)	25	01	COMPOSITION TILE	2008	SATISFACTORY	27	28	27
2719	876	3	SENIOR HIGH CLASSROOM (9-12)	25	01	COMPOSITION TILE	2008	SATISFACTORY	27	28	27
2720	1487	52	ART - SENIOR HIGH	28	01	COMPOSITION TILE	2008	SATISFACTORY	27	28	27
2720A	299	810	MATERIAL STORAGE (LARGE)	0	01	COMPOSITION TILE	2008	SATISFACTORY	27	28	27
2720B	128	805	KILN	0	01	COMPOSITION TILE	2008	SATISFACTORY	27	28	27
2721	420	315	TEACHER PLANNING OFFICE	0	01	COMPOSITION TILE	2008	SATISFACTORY	27	28	27
2721A	48	819	STAFF RESTROOM (MALE)	0	01	CERAMIC TILE	2008	SATISFACTORY	27	28	27
2721B	48	820	STAFF RESTROOM (FEMALE)	0	01	CERAMIC TILE	2008	SATISFACTORY	27	28	27
2722	1496	52	ART - SENIOR HIGH	28	01	COMPOSITION TILE	2008	SATISFACTORY	27	28	27
2722A	217	810	MATERIAL STORAGE (LARGE)	0	01	COMPOSITION TILE	2008	SATISFACTORY	27	28	27
2722B	299	810	MATERIAL STORAGE (LARGE)	0	01	COMPOSITION TILE	2008	SATISFACTORY	27	28	27
2723	876	3	SENIOR HIGH CLASSROOM (9-12)	25	01	COMPOSITION TILE	2008	SATISFACTORY	27	28	27
2724	876	3	SENIOR HIGH CLASSROOM (9-12)	25	01	COMPOSITION TILE	2008	SATISFACTORY	27	28	27
2725	200	703	ELECTRICAL ROOM	0	01	CONCRETE	2008	SATISFACTORY	27	28	27
2726	260	702	MECHANICAL ROOM	0	01	CONCRETE	2008	SATISFACTORY	27	28	27
2727	260	702	MECHANICAL ROOM	0	01	CONCRETE	2008	SATISFACTORY	27	28	27
027D	4075	700	INSIDE CIRCULATION	0	02	COMPOSITION TILE	2008	SATISFACTORY	27	28	27
027E	66	700	INSIDE CIRCULATION	0	02	COMPOSITION TILE	2008	SATISFACTORY	27	28	27

# FLORIDA INVENTORY OF SCHOOL HOUSES (FISH)

## FACILITY INVENTORY REPORT



2731	468	315	TEACHER PLANNING OFFICE	0	02	COMPOSITION TILE	2008	SATISFACTORY	27	28	27
2731A	43	819	STAFF RESTROOM (MALE)	0	02	CERAMIC TILE	2008	SATISFACTORY	27	28	27
2731B	43	820	STAFF RESTROOM (FEMALE)	0	02	CERAMIC TILE	2008	SATISFACTORY	27	28	27
2731C	180	306	CONFERENCE ROOM	0	02	CARPET	2008	SATISFACTORY	27	28	27
2731D	130	308	GENERAL SCHOOL STORAGE	0	02	COMPOSITION TILE	2008	SATISFACTORY	27	28	27
2731E	101	331	CUSTODIAL SERVICE CLOSET	0	02	CERAMIC TILE	2008	SATISFACTORY	27	28	27
2732	160	702	MECHANICAL ROOM	0	02	CONCRETE	2008	SATISFACTORY	27	28	27
2733	86	702	MECHANICAL ROOM	0	02	CONCRETE	2008	SATISFACTORY	27	28	27
2734	876	3	SENIOR HIGH CLASSROOM (9-12)	25	02	COMPOSITION TILE	2008	SATISFACTORY	27	28	27
2735	876	3	SENIOR HIGH CLASSROOM (9-12)	25	02	COMPOSITION TILE	2008	SATISFACTORY	27	28	27
2736	876	3	SENIOR HIGH CLASSROOM (9-12)	25	02	COMPOSITION TILE	2008	SATISFACTORY	27	28	27
2737	876	3	SENIOR HIGH CLASSROOM (9-12)	25	02	COMPOSITION TILE	2008	SATISFACTORY	27	28	27
2738	876	3	SENIOR HIGH CLASSROOM (9-12)	25	02	COMPOSITION TILE	2008	SATISFACTORY	27	28	27
2739	876	3	SENIOR HIGH CLASSROOM (9-12)	25	02	COMPOSITION TILE	2008	SATISFACTORY	27	28	27
2740	876	3	SENIOR HIGH CLASSROOM (9-12)	25	02	COMPOSITION TILE	2008	SATISFACTORY	27	28	27
2741	876	3	SENIOR HIGH CLASSROOM (9-12)	25	02	COMPOSITION TILE	2008	SATISFACTORY	27	28	27
2742	262	816	STUDENT RESTROOM (FEMALE)	0	02	CERAMIC TILE	2008	SATISFACTORY	27	28	27
2743	80	707	TELEPHONE EQUIPMENT/COMMUNICATION CLOSET	0	02	CONCRETE	2008	SATISFACTORY	27	28	27
2744	311	815	STUDENT RESTROOM (MALE)	0	02	CERAMIC TILE	2008	SATISFACTORY	27	28	27
2744A	156	702	MECHANICAL ROOM	0	02	CONCRETE	2008	SATISFACTORY	27	28	27
2745	57	703	ELECTRICAL ROOM	0	02	CONCRETE	2008	SATISFACTORY	27	28	27
2746	406	702	MECHANICAL ROOM	0	02	CONCRETE	2008	SATISFACTORY	27	28	27
2747	876	3	SENIOR HIGH CLASSROOM (9-12)	25	02	COMPOSITION TILE	2008	SATISFACTORY	27	28	27

Report Date: 9/25/2015 3:46:52 PM

Page 56 of 72

## FLORIDA INVENTORY OF SCHOOL HOUSES (FISH)

### FACILITY INVENTORY REPORT



2748	876	3	SENIOR HIGH CLASSROOM (9-12)	25	02	COMPOSITION TILE	2008	SATISFACTORY	27	28	27
2749	876	3	SENIOR HIGH CLASSROOM (9-12)	25	02	COMPOSITION TILE	2008	SATISFACTORY	27	28	27
2750	876	3	SENIOR HIGH CLASSROOM (9-12)	25	02	COMPOSITION TILE	2008	SATISFACTORY	27	28	27
2751	874	3	SENIOR HIGH CLASSROOM (9-12)	25	02	COMPOSITION TILE	2008	SATISFACTORY	27	28	27
2752	876	3	SENIOR HIGH CLASSROOM (9-12)	25	02	COMPOSITION TILE	2008	SATISFACTORY	27	28	27
2753	876	3	SENIOR HIGH CLASSROOM (9-12)	25	02	COMPOSITION TILE	2008	SATISFACTORY	27	28	27
2754	876	3	SENIOR HIGH CLASSROOM (9-12)	25	02	COMPOSITION TILE	2008	SATISFACTORY	27	28	27
2755	876	3	SENIOR HIGH CLASSROOM (9-12)	25	02	COMPOSITION TILE	2008	SATISFACTORY	27	28	27

	Satisfactory		Unsatisfactory		Failed Standards		Scheduled For Replacement	
	Square Feet	Student Stations	Square Feet	Student Stations	Square Feet	Student Stations	Square Feet	Student Stations
Permanent	50,333	731	0	0	0	0	0	0
TOTAL	50,333	731	0	0	0	0	0	0



# FLORIDA INVENTORY OF SCHOOL HOUSES (FISH)

## FACILITY INVENTORY REPORT



**DISTRICT: 6 BROWARD COUNTY SCHOOL DISTRICT**

**FACILITY: 27-A BLANCHE ELY SENIOR HIGH**

**BUILDING: 28**

Owner: SCHOOL BOARD	Light: ADEQUATE	Cooling: CENTRAL
Use: SENIOR HIGH	Mech Vent: ADEQUATE	Heat Source: ELECTRIC
Year Constructed: 2008	Artificial Lighting: SHIELDED FLORESCENT	Heat Distribution: CENTRAL HOT AIR
Year Modified:	Educational TV: FIXED SERVICE RECEIVER	Heat Capacity: ADEQUATE
Average Age NSF: 2008	Intercom: TWO WAY COMPLETE	Walls: COMBINATION OF 1-5
Relocatable Units: 0	Telephone: PARTIAL SYSTEM	Struct Comp: COMBINATION OF 1-3
Stories: 1		Corridor: NONE

ROOM	NET SQ FT	DESIGN CODE	DESCRIPTION	STU STA	FLR LOC	FLOOR COVER	YEAR CONST	CONDITION	BLDG	PAR	FAC
028	196	700	INSIDE CIRCULATION	0	01	COMPOSITION TILE	2008	SATISFACTORY	28	28	27
028A	77	700	INSIDE CIRCULATION	0	01	COMPOSITION TILE	2008	SATISFACTORY	28	28	27
2800	985	701	COVERED WALKWAY	0	01	CONCRETE	2008	SATISFACTORY	28	28	27
2800A	234	701	COVERED WALKWAY	0	01	CONCRETE	2008	SATISFACTORY	28	28	27
2800B	284	701	COVERED WALKWAY	0	01	CONCRETE	2008	SATISFACTORY	28	28	27
2800C	438	701	COVERED WALKWAY	0	01	CONCRETE	2008	SATISFACTORY	28	28	27
2800D	284	701	COVERED WALKWAY	0	01	CONCRETE	2008	SATISFACTORY	28	28	27
2801	1592	842	KITCHEN (HOME ECONOMICS)	0	01	COMPOSITION TILE	2008	SATISFACTORY	28	28	27
2801A	51	707	TELEPHONE EQUIPMENT/COMMUNICATION CLOSET	0	01	COMPOSITION TILE	2008	SATISFACTORY	28	28	27
2801B	51	707	TELEPHONE EQUIPMENT/COMMUNICATION CLOSET	0	01	COMPOSITION TILE	2008	SATISFACTORY	28	28	27
2801C	153	808	MATERIAL STORAGE	0	01	COMPOSITION TILE	2008	SATISFACTORY	28	28	27

# FLORIDA INVENTORY OF SCHOOL HOUSES (FISH)

## FACILITY INVENTORY REPORT



2802	2433	230	HOME ECONOMICS EXPLORATION LAB	22	01	COMPOSITION TILE	2008	SATISFACTORY	28	28	27
2802A	149	843	LAUNDRY (HOME ECONOMICS)	0	01	COMPOSITION TILE	2008	SATISFACTORY	28	28	27
2802B	196	702	MECHANICAL ROOM	0	01	CONCRETE	2008	SATISFACTORY	28	28	27
2802C	163	808	MATERIAL STORAGE	0	01	COMPOSITION TILE	2008	SATISFACTORY	28	28	27
2802D	153	272	VOCATIONAL LAB SUPPORT SPACE	0	01	COMPOSITION TILE	2008	SATISFACTORY	28	28	27
2802E	150	272	VOCATIONAL LAB SUPPORT SPACE	0	01	COMPOSITION TILE	2008	SATISFACTORY	28	28	27
2802F	143	808	MATERIAL STORAGE	0	01	COMPOSITION TILE	2008	SATISFACTORY	28	28	27
2802G	155	315	TEACHER PLANNING OFFICE	0	01	COMPOSITION TILE	2008	SATISFACTORY	28	28	27
2803	105	808	MATERIAL STORAGE	0	01	COMPOSITION TILE	2008	SATISFACTORY	28	28	27
2803A	49	815	STUDENT RESTROOM (MALE)	0	01	CERAMIC TILE	2008	SATISFACTORY	28	28	27
2803B	49	816	STUDENT RESTROOM (FEMALE)	0	01	CERAMIC TILE	2008	SATISFACTORY	28	28	27

	Satisfactory		Unsatisfactory		Failed Standards		Scheduled For Replacement	
	Square Feet	Student Stations	Square Feet	Student Stations	Square Feet	Student Stations	Square Feet	Student Stations
Permanent	8,090	22	0	0	0	0	0	0
TOTAL	8,090	22	0	0	0	0	0	0

Report Date: 9/25/2015 3:46:52 PM

Page 59 of 72

# FLORIDA INVENTORY OF SCHOOL HOUSES (FISH)

## FACILITY INVENTORY REPORT



**DISTRICT: 6 BROWARD COUNTY SCHOOL DISTRICT**

**FACILITY: 27-A BLANCHE ELY SENIOR HIGH**

**BUILDING: 29**

Owner: SCHOOL BOARD	Light: ADEQUATE	Cooling: CENTRAL
Use: SENIOR HIGH	Mech Vent: ADEQUATE	Heat Source: ELECTRIC
Year Constructed: 2010	Artificial Lighting: SHIELDED FLORESCENT	Heat Distribution: CENTRAL HOT AIR
Year Modified:	Educational TV: NONE	Heat Capacity: ADEQUATE
Average Age NSF: 2010	Intercom: NONE	Walls: COMBINATION OF 1-5
Relocatable Units: 0	Telephone: NONE	Struct Comp: COMBINATION OF 1-3
Stories: 1		Corridor: NONE

ROOM	NET SQ FT	DESIGN CODE	DESCRIPTION	STU STA	FLR LOC	FLOOR COVER	YEAR CONST	CONDITION	BLDG	PAR	FAC
029A	36	700	INSIDE CIRCULATION	0	01	CONCRETE	2010	SATISFACTORY	29	28	27
029B	36	700	INSIDE CIRCULATION	0	01	CONCRETE	2010	SATISFACTORY	29	28	27
2901	195	811	OUTSIDE STORAGE	0	01	CONCRETE	2010	SATISFACTORY	29	28	27
2902	1228	823	PUBLIC USE RESTROOM (FEMALE)	0	01	CERAMIC TILE	2010	SATISFACTORY	29	28	27
2903	898	822	PUBLIC USE RESTROOM (MALE)	0	01	CERAMIC TILE	2010	SATISFACTORY	29	28	27
2904	58	821	STAFF RESTROOM (BOTH SEXES)	0	01	CERAMIC TILE	2010	SATISFACTORY	29	28	27
2905	36	331	CUSTODIAL SERVICE CLOSET	0	01	CERAMIC TILE	2010	SATISFACTORY	29	28	27
2906	269	371	CONCESSIONS	0	01	CONCRETE	2010	SATISFACTORY	29	28	27
2906A	42	308	GENERAL SCHOOL STORAGE	0	01	CONCRETE	2010	SATISFACTORY	29	28	27
2907	121	703	ELECTRICAL ROOM	0	01	CONCRETE	2010	SATISFACTORY	29	28	27
2907A	47	707	TELEPHONE EQUIPMENT/COMMUNICATION CLOSET	0	01	CONCRETE	2010	SATISFACTORY	29	28	27

# FLORIDA INVENTORY OF SCHOOL HOUSES (FISH)

## FACILITY INVENTORY REPORT



2908	82	372	TICKET BOOTH	0	01	CONCRETE	2010	SATISFACTORY	29	28	27
		<b>Satisfactory</b>		<b>Unsatisfactory</b>		<b>Failed Standards</b>		<b>Scheduled For Replacement</b>			
		<b>Square Feet</b>	<b>Student Stations</b>	<b>Square Feet</b>	<b>Student Stations</b>	<b>Square Feet</b>	<b>Student Stations</b>	<b>Square Feet</b>	<b>Student Stations</b>		
Permanent		3,048	0	0	0	0	0	0	0		
TOTAL		3,048	0	0	0	0	0	0	0		

Report Date: 9/25/2015 3:46:52 PM

Page 61 of 72

# FLORIDA INVENTORY OF SCHOOL HOUSES (FISH)

## FACILITY INVENTORY REPORT



**DISTRICT: 6 BROWARD COUNTY SCHOOL DISTRICT**

**FACILITY: 27-A BLANCHE ELY SENIOR HIGH**

**BUILDING: 30**

Owner: SCHOOL BOARD	Light: ADEQUATE	Cooling: CENTRAL
Use: SENIOR HIGH	Mech Vent: ADEQUATE	Heat Source: ELECTRIC
Year Constructed: 2010	Artificial Lighting: SHIELDED FLORESCENT	Heat Distribution: CENTRAL HOT AIR
Year Modified:	Educational TV: NONE	Heat Capacity: ADEQUATE
Average Age NSF: 2010	Intercom: NONE	Walls: COMBINATION OF 1-5
Relocatable Units: 0	Telephone: NONE	Struct Comp: COMBINATION OF 1-3
Stories: 1		Corridor: NONE

ROOM	NET SQ FT	DESIGN CODE	DESCRIPTION	STU STA	FLR LOC	FLOOR COVER	YEAR CONST	CONDITION	BLDG	PAR	FAC
030A	36	700	INSIDE CIRCULATION	0	01	CONCRETE	2010	SATISFACTORY	30	28	27
030B	36	700	INSIDE CIRCULATION	0	01	CONCRETE	2010	SATISFACTORY	30	28	27
3001	235	371	CONCESSIONS	0	01	CONCRETE	2010	SATISFACTORY	30	28	27
3001A	33	308	GENERAL SCHOOL STORAGE	0	01	CONCRETE	2010	SATISFACTORY	30	28	27
3002	25	331	CUSTODIAL SERVICE CLOSET	0	01	CERAMIC TILE	2010	SATISFACTORY	30	28	27
3003	341	822	PUBLIC USE RESTROOM (MALE)	0	01	CERAMIC TILE	2010	SATISFACTORY	30	28	27
3004	766	823	PUBLIC USE RESTROOM (FEMALE)	0	01	CERAMIC TILE	2010	SATISFACTORY	30	28	27
3005	39	821	STAFF RESTROOM (BOTH SEXES)	0	01	CERAMIC TILE	2010	SATISFACTORY	30	28	27
3006	76	372	TICKET BOOTH	0	01	CONCRETE	2010	SATISFACTORY	30	28	27
3007	38	703	ELECTRICAL ROOM	0	01	CONCRETE	2010	SATISFACTORY	30	28	27

# FLORIDA INVENTORY OF SCHOOL HOUSES (FISH)

## FACILITY INVENTORY REPORT



3007A	42	707	TELEPHONE EQUIPMENT/COMMUNICATION CLOSET	0	01	CONCRETE	2010	SATISFACTORY	30	28	27
		Square Feet	Student Stations	Square Feet	Student Stations	Square Feet	Student Stations	Square Feet	Student Stations	Square Feet	Student Stations
Permanant		1,667	0	0	0	0	0	0	0	0	0
TOTAL		1,667	0	0	0	0	0	0	0	0	0

Report Date: 9/25/2015 3:46:52 PM

Page 63 of 72

# FLORIDA INVENTORY OF SCHOOL HOUSES (FISH)

## FACILITY INVENTORY REPORT



**DISTRICT: 6 BROWARD COUNTY SCHOOL DISTRICT**

**FACILITY: 27-A BLANCHE ELY SENIOR HIGH**

**BUILDING: 32**

Owner: SCHOOL BOARD	Light: NONE	Cooling: NONE
Use: SENIOR HIGH	Mech Vent: ADEQUATE	Heat Source: NONE
Year Constructed: 2010	Artificial Lighting: NONE	Heat Distribution: NO HEAT PROVIDED
Year Modified:	Educational TV: NONE	Heat Capacity: NONE
Average Age NSF: 2010	Intercom: NONE	Walls: CONCRETE
Relocatable Units: 0	Telephone: NONE	Struct Comp: CONCRETE
Stories: 1		Corridor: NONE

ROOM	NET SQ FT	DESIGN CODE	DESCRIPTION	STU STA	FLR LOC	FLOOR COVER	YEAR CONST	CONDITION	BLDG	PAR	FAC
032	47	827	ELEVATOR (PASSENGER/HANDICAPPED)	0	01	COMPOSITION TILE	2010	SATISFACTORY	32	28	27
3201	60	700	INSIDE CIRCULATION	0	01	COMPOSITION TILE	2010	SATISFACTORY	32	28	27
3202	63	702	MECHANICAL ROOM	0	01	CONCRETE	2010	SATISFACTORY	32	28	27

	Satisfactory		Unsatisfactory		Failed Standards		Scheduled For Replacement	
	Square Feet	Student Stations	Square Feet	Student Stations	Square Feet	Student Stations	Square Feet	Student Stations
Permanent	170	0	0	0	0	0	0	0
TOTAL	170	0	0	0	0	0	0	0

# FLORIDA INVENTORY OF SCHOOL HOUSES (FISH)

## FACILITY INVENTORY REPORT



**DISTRICT: 6 BROWARD COUNTY SCHOOL DISTRICT**

**FACILITY: 27-A BLANCHE ELY SENIOR HIGH**

**BUILDING: 33**

Owner: SCHOOL BOARD	Light: ADEQUATE	Cooling: NONE
Use: SENIOR HIGH	Mech Vent: ADEQUATE	Heat Source: NONE
Year Constructed: 2010	Artificial Lighting: SHIELDED FLORESCENT	Heat Distribution: NO HEAT PROVIDED
Year Modified:	Educational TV: NONE	Heat Capacity: NONE
Average Age NSF: 2010	Intercom: NONE	Walls: CONCRETE
Relocatable Units: 0	Telephone: NONE	Struct Comp: CONCRETE
Stories: 1		Corridor: NONE

ROOM	NET SQ FT	DESIGN CODE	DESCRIPTION	STU STA	FLR LOC	FLOOR COVER	YEAR CONST	CONDITION	BLDG	PAR	FAC
3301	354	121	OTHER P E SPACE	0	01	CONCRETE	2010	SATISFACTORY	33	28	27
3302	247	121	OTHER P E SPACE	0	01	CONCRETE	2010	SATISFACTORY	33	28	27

	Satisfactory		Unsatisfactory		Failed Standards		Scheduled For Replacement	
	Square Feet	Student Stations	Square Feet	Student Stations	Square Feet	Student Stations	Square Feet	Student Stations
Permanent	601	0	0	0	0	0	0	0
TOTAL	601	0	0	0	0	0	0	0



# FLORIDA INVENTORY OF SCHOOL HOUSES (FISH)

## FACILITY INVENTORY REPORT



**DISTRICT: 6 BROWARD COUNTY SCHOOL DISTRICT**

**FACILITY: 27-A BLANCHE ELY SENIOR HIGH**

**BUILDING: 99 - Building Number 00099**

Owner: SCHOOL BOARD	Light: ADEQUATE	Cooling: INDIVIDUAL UNITS
Use: SENIOR HIGH	Mech Vent: NONE	Heat Source: ELECTRIC
Year Constructed: 1958	Artificial Lighting: SHIELDED FLORESCENT	Heat Distribution: INDIVIDUAL UNIT REVERSE CYCLE
Year Modified:	Educational TV: FIXED SERVICE TRANSMITTER/RECEIVER	Heat Capacity: ADEQUATE
Average Age NSF: 1967	Intercom: TWO WAY COMPLETE	Walls: RELOCATABLE
Relocatable Units: 7	Telephone: NONE	Struct Comp: RELOCATABLE
Stories: 1		Corridor: NONE

ROOM	NET SQ FT	DESIGN CODE	DESCRIPTION	STU STA	FLR LOC	FLOOR COVER	YEAR CONST	CONDITION	BLDG	PAR	FAC
084N	792	3	SENIOR HIGH CLASSROOM (9-12)	25	01	COMPOSITION TILE	1968	SATISFACTORY	99	28	27
100N	792	3	SENIOR HIGH CLASSROOM (9-12)	25	01	COMPOSITION TILE	1969	SATISFACTORY	99	28	27
200	640	3	SENIOR HIGH CLASSROOM (9-12)	25	01	CARPET	1958	SATISFACTORY	99	28	27
264	640	3	SENIOR HIGH CLASSROOM (9-12)	25	01	CARPET	1958	SATISFACTORY	99	28	27
306C	792	3	SENIOR HIGH CLASSROOM (9-12)	25	01	COMPOSITION TILE	1987	SATISFACTORY	99	28	27
407	640	3	SENIOR HIGH CLASSROOM (9-12)	25	01	CARPET	1961	SATISFACTORY	99	28	27
41N	792	3	SENIOR HIGH CLASSROOM (9-12)	25	01	CARPET	1968	SATISFACTORY	99	28	27

	Satisfactory		Unsatisfactory		Failed Standards		Scheduled For Replacement	
	Square Feet	Student Stations	Square Feet	Student Stations	Square Feet	Student Stations	Square Feet	Student Stations
Relocatable	5,088	175	0	0	0	0	0	0
TOTAL	5,088	175	0	0	0	0	0	0

**FLORIDA INVENTORY OF SCHOOL HOUSES (FISH)**  
FACILITY INVENTORY REPORT



**STUDENT STATIONS BY DESIGN CODE FOR:  
FACILITY: BLANCHE ELY SENIOR HIGH**

Design Code	Design Code Description	Satis Stu Sta			Unsat Stu Sta			Sat Tot	Unsat Tot	Satis Rooms			Unsat Rooms			Fail Std Stu Sta	Repl Stu Sta	Fail Std Rooms	Repl Rooms
		Perm	Mod	Relo	Perm	Mod	Relo			Perm	Mod	Relo	Perm	Mod	Relo				
00003	SENIOR HIGH CLASSROOM (9-12)	1600	0	175	0	0	0	1775	0	64	0	7	0	0	0	0	0	0	
00012	SENIOR HIGH SKILLS LAB (9-12)	125	0	0	0	0	0	125	0	5	0	0	0	0	0	0	0	0	
00022	SENIOR HIGH SCIENCE DEMO (9-12)	50	0	0	0	0	0	50	0	2	0	0	0	0	0	0	0	0	
00023	SENIOR HIGH SCIENCE LAB (9-12)	425	0	0	0	0	0	425	0	17	0	0	0	0	0	0	0	0	
00040	RESOURCE ROOM	0	0	0	0	0	0	0	0	6	0	0	0	0	0	0	0	0	
00052	ART - SENIOR HIGH	56	0	0	0	0	0	56	0	2	0	0	0	0	0	0	0	0	
00061	E S E PART-TIME	15	0	0	0	0	0	15	0	1	0	0	0	0	0	0	0	0	
00065	E S E RESOURCE	0	0	0	0	0	0	0	0	3	0	0	0	0	0	0	0	0	
00075	VOCAL MUSIC CLASS (MIDDLE-SR HIGH)	28	0	0	0	0	0	28	0	1	0	0	0	0	0	0	0	0	
00076	BAND CLASS (MIDDLE-SR HIGH)	50	0	0	0	0	0	50	0	1	0	0	0	0	0	0	0	0	
00078	GENERAL MUSIC CLASS (MIDDLE-SR HIGH)	25	0	0	0	0	0	25	0	1	0	0	0	0	0	0	0	0	
00083	MUSIC RELATED SPACE	0	0	0	0	0	0	0	0	10	0	0	0	0	0	0	0	0	
00092	P E LOCKER ROOM (MALE)	0	0	0	0	0	0	0	0	3	0	0	0	0	0	0	0	0	
00093	P E LOCKER ROOM (FEMALE)	0	0	0	0	0	0	0	0	2	0	0	0	0	0	0	0	0	
00094	P E SHOWER (MALE)	0	0	0	0	0	0	0	0	3	0	0	0	0	0	0	0	0	
00095	P E SHOWER (FEMALE)	0	0	0	0	0	0	0	0	2	0	0	0	0	0	0	0	0	
00098	P E STORAGE (MIDDLE-SR HIGH)	0	0	0	0	0	0	0	0	10	0	0	0	0	0	0	0	0	
00099	P E TEACHERS SHOWER (MALE)	0	0	0	0	0	0	0	0	2	0	0	0	0	0	0	0	0	
00100	P E TEACHERS SHOWER (FEMALE)	0	0	0	0	0	0	0	0	2	0	0	0	0	0	0	0	0	
00110	P E MULTIPURPOSE ROOM (MIDDLE-SR HIGH)	0	0	0	0	0	0	0	0	2	0	0	0	0	0	0	0	0	
00112	SR HIGH GYMNASIUM	70	0	0	0	0	0	70	0	1	0	0	0	0	0	0	0	0	
00114	P E LAUNDRY	0	0	0	0	0	0	0	0	1	0	0	0	0	0	0	0	0	
00115	P E FIRST AID	0	0	0	0	0	0	0	0	1	0	0	0	0	0	0	0	0	
00119	P E GYMNASTICS & DANCE	0	0	0	0	0	0	0	0	1	0	0	0	0	0	0	0	0	

Report Date: 9/25/2015 3:46:52 PM

Page 67 of 72

**FLORIDA INVENTORY OF SCHOOL HOUSES (FISH)**  
FACILITY INVENTORY REPORT



Design Code	Design Code Description	Satis Stu Sta			Unsat Stu Sta			Sat Tot	Unsat Tot	Satis Rooms			Unsat Rooms			Fail Std Stu Sta		Fail Std Rooms		Repl Rooms	
		Perm	Mod	Relo	Perm	Mod	Relo			Perm	Mod	Relo	Perm	Mod	Relo	Relo	Relo	Relo	Relo	Relo	
00121	OTHER P E SPACE	0	0	0	0	0	0	0	0	3	0	0	0	0	0	0	0	0	0	0	
00202	SMALL AGRICULTURE LAB	20	0	0	0	0	20	0	1	0	0	0	0	0	0	0	0	0	0	0	
00211	PRACTICAL BUSINESS LAB	68	0	0	0	0	68	0	3	0	0	0	0	0	0	0	0	0	0	0	
00212	BUSINESS EDUCATION LAB	54	0	0	0	0	54	0	3	0	0	0	0	0	0	0	0	0	0	0	
00222	SMALL DISTRIBUTIVE/DIVERSIFIED LAB	70	0	0	0	0	70	0	4	0	0	0	0	0	0	0	0	0	0	0	
00230	HOME ECONOMICS EXPLORATION LAB	22	0	0	0	0	22	0	1	0	0	0	0	0	0	0	0	0	0	0	
00231	PRACTICAL HOME ECONOMICS LAB	12	0	0	0	0	12	0	1	0	0	0	0	0	0	0	0	0	0	0	
00232	SMALL HOME ECONOMICS LAB	40	0	0	0	0	40	0	2	0	0	0	0	0	0	0	0	0	0	0	
00234	LARGE HOME ECONOMICS LAB	20	0	0	0	0	20	0	1	0	0	0	0	0	0	0	0	0	0	0	
00241	SMALL TECHNOLOGY LAB	47	0	0	0	0	47	0	2	0	0	0	0	0	0	0	0	0	0	0	
00242	MEDIUM TECHNOLOGY LAB	48	0	0	0	0	48	0	2	0	0	0	0	0	0	0	0	0	0	0	
00251	PRACTICAL HEALTH LAB	68	0	0	0	0	68	0	3	0	0	0	0	0	0	0	0	0	0	0	
00253	MEDIUM HEALTH LAB	20	0	0	0	0	20	0	1	0	0	0	0	0	0	0	0	0	0	0	
00272	VOCATIONAL LAB SUPPORT SPACE	0	0	0	0	0	0	0	14	0	0	0	0	0	0	0	0	0	0	0	
00300	PRINCIPAL/DIRECTOR OFFICE	0	0	0	0	0	0	0	1	0	0	0	0	0	0	0	0	0	0	0	
00301	ASSISTANT PRINCIPAL/OTHER OFFICE	0	0	0	0	0	0	0	29	0	0	0	0	0	0	0	0	0	0	0	
00302	BOOKKEEPING OFFICE	0	0	0	0	0	0	0	1	0	0	0	0	0	0	0	0	0	0	0	
00303	SECRETARIAL SPACE	0	0	0	0	0	0	0	5	0	0	0	0	0	0	0	0	0	0	0	
00304	RECEPTION AREA	0	0	0	0	0	0	0	4	0	0	0	0	0	0	0	0	0	0	0	
00305	PRODUCTION WORKROOM	0	0	0	0	0	0	0	2	0	0	0	0	0	0	0	0	0	0	0	
00306	CONFERENCE ROOM	0	0	0	0	0	0	0	20	0	0	0	0	0	0	0	0	0	0	0	
00307	CLINIC	0	0	0	0	0	0	0	4	0	0	0	0	0	0	0	0	0	0	0	
00308	GENERAL SCHOOL STORAGE	0	0	0	0	0	0	0	13	0	0	0	0	0	0	0	0	0	0	0	
00309	VAULT/STUDENT RECORDS	0	0	0	0	0	0	0	2	0	0	0	0	0	0	0	0	0	0	0	
00311	STUDENT ACTIVITIES	0	0	0	0	0	0	0	3	0	0	0	0	0	0	0	0	0	0	0	
00312	COMPUTER AREA	0	0	0	0	0	0	0	1	0	0	0	0	0	0	0	0	0	0	0	

Report Date: 9/25/2015 3:46:52 PM

Page 68 of 72

**FLORIDA INVENTORY OF SCHOOL HOUSES (FISH)**  
FACILITY INVENTORY REPORT



Design Code	Design Code Description	Satis Stu Sta			Unsat Stu Sta			Sat Tot	Unsat Tot	Satis Rooms			Unsat Rooms			Fail Std Stu Sta		Repl Stu Sta		Fail Std Rooms		Repl Rooms	
		Perm	Mod	Relo	Perm	Mod	Relo			Perm	Mod	Relo	Perm	Mod	Relo	Relo	Relo	Relo	Relo	Relo	Relo	Relo	Relo
00314	ITINERANT OFFICE	0	0	0	0	0	0	0	0	2	0	0	0	0	0	0	0	0	0	0	0	0	
00315	TEACHER PLANNING OFFICE	0	0	0	0	0	0	0	0	39	0	0	0	0	0	0	0	0	0	0	0	0	
00316	TEACHER LOUNGE/DINING	0	0	0	0	0	0	0	0	2	0	0	0	0	0	0	0	0	0	0	0	0	
00330	CUSTODIAL RECEIVING	0	0	0	0	0	0	0	0	1	0	0	0	0	0	0	0	0	0	0	0	0	
00331	CUSTODIAL SERVICE CLOSET	0	0	0	0	0	0	0	0	22	0	0	0	0	0	0	0	0	0	0	0	0	
00332	CUSTODIAL WORK AREA	0	0	0	0	0	0	0	0	4	0	0	0	0	0	0	0	0	0	0	0	0	
00333	FLAMMABLE STORAGE	0	0	0	0	0	0	0	0	3	0	0	0	0	0	0	0	0	0	0	0	0	
00334	CUSTODIAL EQUIPMENT STORAGE	0	0	0	0	0	0	0	0	2	0	0	0	0	0	0	0	0	0	0	0	0	
00340	DINING AREA	0	0	0	0	0	0	0	0	1	0	0	0	0	0	0	0	0	0	0	0	0	
00341	KITCHEN & SERVING AREA	0	0	0	0	0	0	0	0	3	0	0	0	0	0	0	0	0	0	0	0	0	
00342	KITCHEN DRY STORAGE	0	0	0	0	0	0	0	0	1	0	0	0	0	0	0	0	0	0	0	0	0	
00343	KITCHEN OFFICE	0	0	0	0	0	0	0	0	1	0	0	0	0	0	0	0	0	0	0	0	0	
00344	KITCHEN GARBAGE WASH	0	0	0	0	0	0	0	0	1	0	0	0	0	0	0	0	0	0	0	0	0	
00350	OTHER FOOD SERVICE	0	0	0	0	0	0	0	0	3	0	0	0	0	0	0	0	0	0	0	0	0	
00351	MIDDLE/SR HIGH COVERED PATIO	0	0	0	0	0	0	0	0	1	0	0	0	0	0	0	0	0	0	0	0	0	
00360	AUDITORIUM	0	0	0	0	0	0	0	0	4	0	0	0	0	0	0	0	0	0	0	0	0	
00363	STAGE	0	0	0	0	0	0	0	0	4	0	0	0	0	0	0	0	0	0	0	0	0	
00364	STAGE STORAGE	0	0	0	0	0	0	0	0	6	0	0	0	0	0	0	0	0	0	0	0	0	
00365	STAGE DRESSING ROOM (MALE)	0	0	0	0	0	0	0	0	4	0	0	0	0	0	0	0	0	0	0	0	0	
00366	STAGE DRESSING ROOM (FEMALE)	0	0	0	0	0	0	0	0	4	0	0	0	0	0	0	0	0	0	0	0	0	
00367	CONTROL BOOTH/PROJECTION ROOM	0	0	0	0	0	0	0	0	2	0	0	0	0	0	0	0	0	0	0	0	0	
00368	TEXTBOOK STORAGE	0	0	0	0	0	0	0	0	4	0	0	0	0	0	0	0	0	0	0	0	0	
00370	LOBBY	0	0	0	0	0	0	0	0	1	0	0	0	0	0	0	0	0	0	0	0	0	
00371	CONCESSIONS	0	0	0	0	0	0	0	0	6	0	0	0	0	0	0	0	0	0	0	0	0	
00372	TICKET BOOTH	0	0	0	0	0	0	0	0	6	0	0	0	0	0	0	0	0	0	0	0	0	
00380	LIBRARY (READING ROOM/STACKS)	0	0	0	0	0	0	0	0	1	0	0	0	0	0	0	0	0	0	0	0	0	

Report Date: 9/25/2015 3:46:52 PM

Page 69 of 72

**FLORIDA INVENTORY OF SCHOOL HOUSES (FISH)**  
FACILITY INVENTORY REPORT



Design Code	Design Code Description	Satis Stu Sta			Unsat Stu Sta			Sat Tot	Unsat Tot	Satis Rooms			Unsat Rooms			Fail Std Stu Sta		Fail Std Rooms		Repl Rooms	
		Perm	Mod	Relo	Perm	Mod	Relo			Perm	Mod	Relo	Perm	Mod	Relo	Relo	Relo	Relo	Relo	Relo	
00381	MEDIA TECHNICAL PROCESSING	0	0	0	0	0	0	0	0	1	0	0	0	0	0	0	0	0	0	0	
00383	AUDIO VISUAL STORAGE	0	0	0	0	0	0	0	0	1	0	0	0	0	0	0	0	0	0	0	
00385	CLOSED CIRCUIT TV LAB	0	0	0	0	0	0	0	0	1	0	0	0	0	0	0	0	0	0	0	
00387	MEDIA PRODUCTION LAB	0	0	0	0	0	0	0	0	2	0	0	0	0	0	0	0	0	0	0	
00700	INSIDE CIRCULATION	0	0	0	0	0	0	0	0	129	0	0	0	0	0	0	0	0	0	0	
00701	COVERED WALKWAY	0	0	0	0	0	0	0	0	36	0	0	0	0	0	0	0	0	0	0	
00702	MECHANICAL ROOM	0	0	0	0	0	0	0	0	53	0	0	0	0	0	0	0	0	0	0	
00703	ELECTRICAL ROOM	0	0	0	0	0	0	0	0	23	0	0	0	0	0	0	0	0	0	0	
00707	TELEPHONE EQUIPMENT/COMMUNICATION CLOSET	0	0	0	0	0	0	0	0	11	0	0	0	0	0	0	0	0	0	0	
00805	KILN	0	0	0	0	0	0	0	0	1	0	0	0	0	0	0	0	0	0	0	
00806	REFERENCE	0	0	0	0	0	0	0	0	3	0	0	0	0	0	0	0	0	0	0	
00808	MATERIAL STORAGE	0	0	0	0	0	0	0	0	65	0	0	0	0	0	0	0	0	0	0	
00810	MATERIAL STORAGE (LARGE)	0	0	0	0	0	0	0	0	11	0	0	0	0	0	0	0	0	0	0	
00811	OUTSIDE STORAGE	0	0	0	0	0	0	0	0	6	0	0	0	0	0	0	0	0	0	0	
00812	PROJECT STORAGE	0	0	0	0	0	0	0	0	4	0	0	0	0	0	0	0	0	0	0	
00814	STUDENT RESTROOM (BOTH SEXES)	0	0	0	0	0	0	0	0	4	0	0	0	0	0	0	0	0	0	0	
00815	STUDENT RESTROOM (MALE)	0	0	0	0	0	0	0	0	19	0	0	0	0	0	0	0	0	0	0	
00816	STUDENT RESTROOM (FEMALE)	0	0	0	0	0	0	0	0	20	0	0	0	0	0	0	0	0	0	0	
00819	STAFF RESTROOM (MALE)	0	0	0	0	0	0	0	0	15	0	0	0	0	0	0	0	0	0	0	
00820	STAFF RESTROOM (FEMALE)	0	0	0	0	0	0	0	0	16	0	0	0	0	0	0	0	0	0	0	
00821	STAFF RESTROOM (BOTH SEXES)	0	0	0	0	0	0	0	0	11	0	0	0	0	0	0	0	0	0	0	
00822	PUBLIC USE RESTROOM (MALE)	0	0	0	0	0	0	0	0	7	0	0	0	0	0	0	0	0	0	0	
00823	PUBLIC USE RESTROOM (FEMALE)	0	0	0	0	0	0	0	0	7	0	0	0	0	0	0	0	0	0	0	
00827	ELEVATOR (PASSENGER/HANDICAPPED)	0	0	0	0	0	0	0	0	5	0	0	0	0	0	0	0	0	0	0	
00831	MUSIC PRACTICE ROOM	0	0	0	0	0	0	0	0	6	0	0	0	0	0	0	0	0	0	0	
00832	INSTRUMENT STORAGE	0	0	0	0	0	0	0	0	1	0	0	0	0	0	0	0	0	0	0	

Report Date: 9/25/2015 3:46:52 PM

Page 70 of 72

# FLORIDA INVENTORY OF SCHOOL HOUSES (FISH)

## FACILITY INVENTORY REPORT



Design Code	Design Code Description	Satis Stu Sta			Unsat Stu Sta			Sat Tot	Unsat Tot	Satis Rooms			Unsat Rooms			Fail Std Stu Sta	Repl Stu Sta	Fail Std Rooms	Repl Rooms
		Perm	Mod	Relo	Perm	Mod	Relo			Perm	Mod	Relo	Perm	Mod	Relo				
00841	GREENHOUSE	0	0	0	0	0	0	0	0	1	0	0	0	0	0	0	0	0	
00842	KITCHEN (HOME ECONOMICS)	0	0	0	0	0	0	0	0	1	0	0	0	0	0	0	0	0	
00843	LAUNDRY (HOME ECONOMICS)	0	0	0	0	0	0	0	0	1	0	0	0	0	0	0	0	0	
00849	VOCATIONAL PROJECT STORAGE	0	0	0	0	0	0	0	0	1	0	0	0	0	0	0	0	0	
00850	VOCATIONAL TOOL STORAGE (SMALL)	0	0	0	0	0	0	0	0	1	0	0	0	0	0	0	0	0	
00851	VOCATIONAL TOOL STORAGE (LARGE)	0	0	0	0	0	0	0	0	1	0	0	0	0	0	0	0	0	
<b>Totals:</b>		2933	0	175	0	0	0	3108	0	861	0	7	0	0	0	0	0	0	

Report Date: 9/25/2015 3:46:52 PM

Page 71 of 72

**FLORIDA INVENTORY OF SCHOOL HOUSES (FISH)**  
FACILITY INVENTORY REPORT



Report Date: 9/25/2015 3:46:52 PM

Page 72 of 72





2.3.4 FISH Building Plan

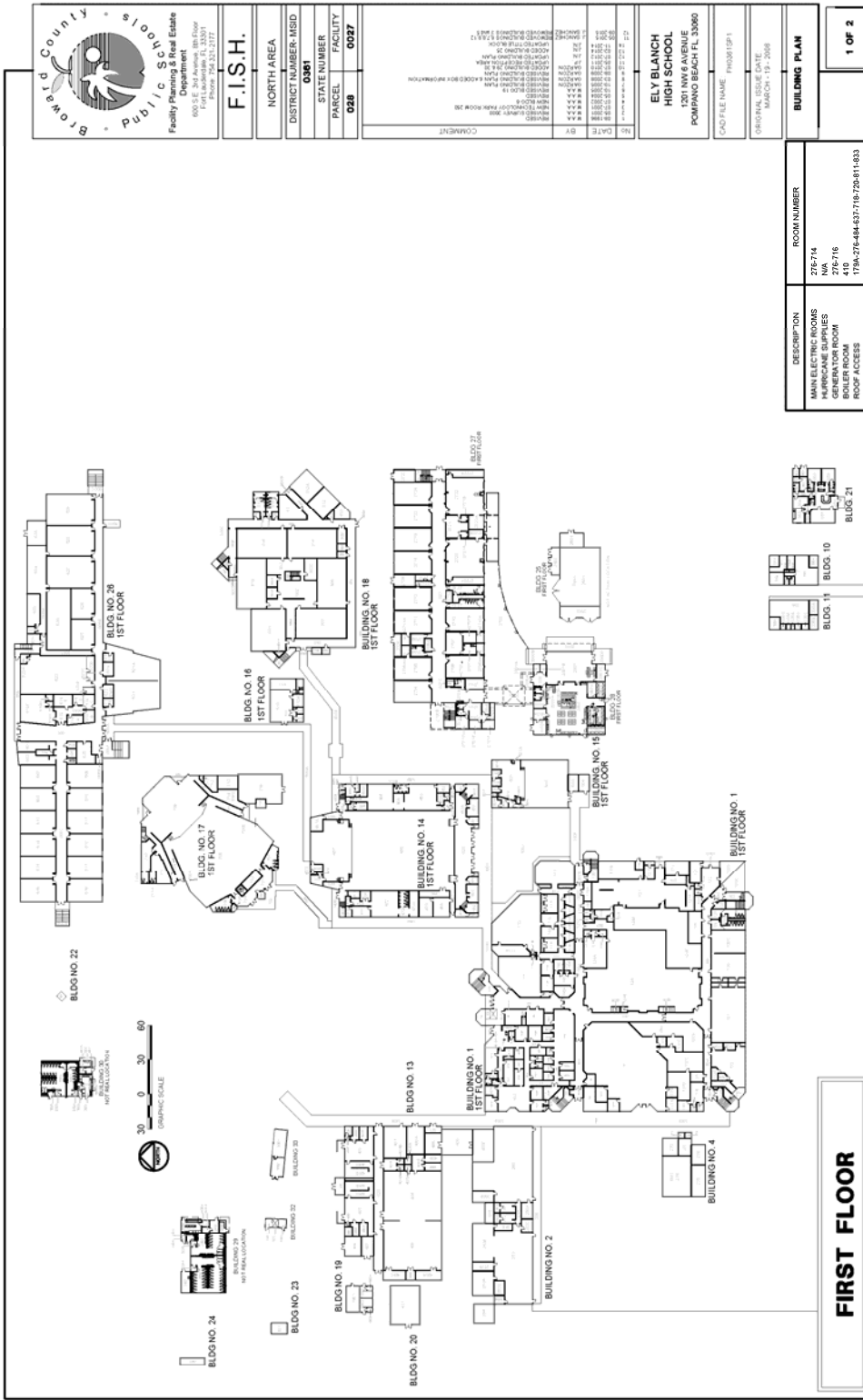

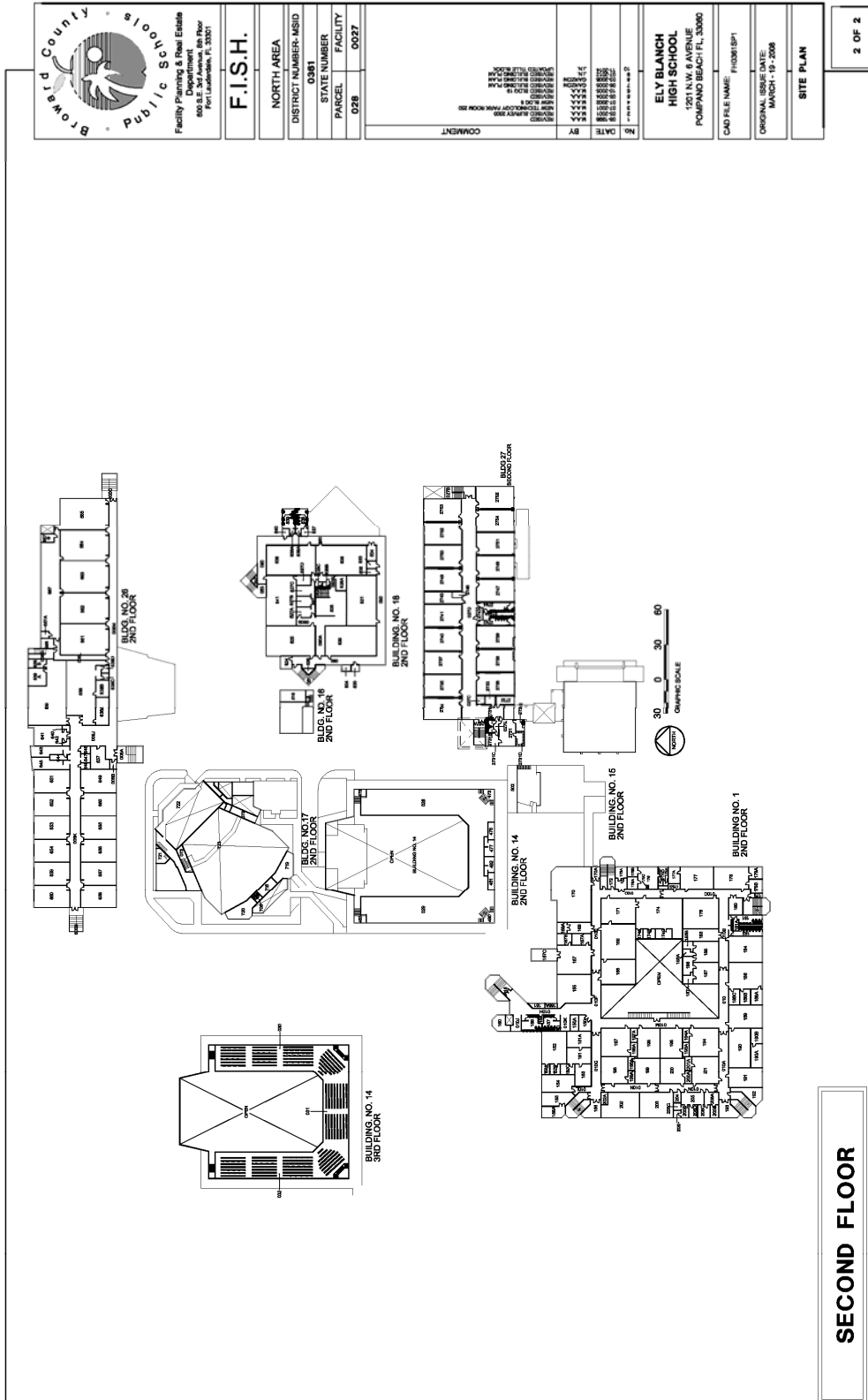

**SECOND FLOOR**

## 2.4.0 Facility Assessments and Budgetary Documentation

This section includes facility condition assessments and budgetary documentation that has been completed over recent years regarding the General Obligation Bond funding and approved budgetary construction scope of work.

### 2.3.1 Adopted District Educational Facilities Plan

The ADEFP is the most recent approved budget for each campus of Broward County Schools. Construction scope is itemized including changes to the initial deficiency listings for each campus. It is the responsibility of the Design/Build Contractor to reconcile any differences between the ADEFP and additional budgetary or facility condition assessments.

### 2.3.2 SMART Campus Summary

The SMART Campus Summary is the most recent facility condition assessment completed for each campus. The summary provides existing building applicable dates and square footage, in addition to deficiency listings broken down into Safety & Security, Music & Arts, Athletics, Renovations, and Technology (SMART) categories to organize the approved funding in terms of programs that are affected.

The Campus Summary does not represent the final approved funding, and is for information purposes only.

### 2.3.3 MAPPS Deficiency Listing

The MAPPS Deficiency Listing is a detailed facility condition assessment conducted by Jacobs over recent years. The deficiency listing is presented as an itemized list of deficiencies on a site and building specific level organized by discipline. Note that all deficiency items are not in the scope of work. Items initialed "GOB" are included in the initial General Obligation Bond, prior to final approval of ADEFP.

The MAPPS Deficiency Listing does not represent the final approved funding, and is for information purposes only.

### 2.3.4 MAPPS Detailed List

The MAPPS Detailed List is raw database information in tabular format. The purpose of the Detailed List is to provide additional notes and quantity to cost estimate information. It is important to note that the Detailed List does not include all items from the approved budget. Additional items may occur and should be confirmed with the ADEFP.

### 2.3.5 MAPPS Deficiency Detail

The MAPPS Deficiency Detail report is raw database information with a breakdown of the cost estimate including construction adjustments and soft cost adjustments. As is with the Detail List, budget confirmation with the ADEFP is required.

### 2.3.6 Roof Survey and Testing Report

A roof survey report conducted by Amec Foster Wheeler Environment & Infrastructure, Inc. in June 2015. The roof survey report includes survey and testing of the roofing system on all campus buildings including recommendations for replacement of roofing components. The roof report is not included for document size limitations, however it will be made available.

2.4.1 Adopted District Educational Facilities Plan (DEFP)

**Ely, Blanche Senior High School**

<b>Adopted District Educational Facilities Plan</b>							
<b>Project</b>	<b>Carryover (2014-15)</b>	<b>Year 1 (2015-16)</b>	<b>Year 2 (2016-17)</b>	<b>Year 3 (2017-18)</b>	<b>Year 4 (2018-19)</b>	<b>Total</b>	<b>Scope</b>
ADA	1,152,260					1,152,260	Gymnasium Accessibility
ADA	239,290					239,290	ADA Stage Lift
<del>Building Envelope</del>	<del>-50,000</del>					<del>-50,000</del>	<del>Re-Roof building #4</del>
<del>Building Envelope</del>	<del>-2,791,886</del>					<del>-2,791,886</del>	<del>IAQ &amp; Fascia Replacement</del>
Demolition	607,500					607,500	Demolition of Buildings #3, #5, #6, #7, #8, #9, #12. Canopy repair/replacement in selected areas. Building #20 originally scoped for demolition has now been converted for use by the school.
Replace Existing Scoreboard	115,000					115,000	Remove existing scoreboard from building and install new scoreboard at southwest corner of football field (outside of fence).
Various Categories	700,000					700,000	Outdoor Dining Renovation
<b>ADEFP Sub-Total</b>	<b>2,814,050</b>	<b>0</b>	<b>0</b>	<b>0</b>	<b>0</b>	<b>2,814,050</b>	

<b>SMART Program</b>							
<b>Project</b>	<b>Carryover (2014-15)</b>	<b>Year 1 (2015-16)</b>	<b>Year 2 (2016-17)</b>	<b>Year 3 (2017-18)</b>	<b>Year 4 (2018-19)</b>	<b>Total</b>	<b>Scope</b>
Safety & Security	152,000					152,000	Fire Sprinklers
Safety & Security	540,000					540,000	Single Point of Entry
Athletics	121,000					121,000	Weight Room Renovation
Renovation	6,202,000					6,202,000	HVAC Improvements
Renovation		53,000				53,000	CAT 6 Data port Upgrade
Renovation	<u>1,089,000</u>					<u>1,089,000</u>	<u>Building Envelope Improvements (Roof, Window, Ext Wall, etc.)</u>
Renovation		88,000				88,000	Wireless Network Upgrade
Renovation	1,140,000					1,140,000	STEM Lab improvements
Renovation	100,000					100,000	School Choice Enhancement
Renovation	668,000					668,000	Media Center improvements
Renovation	<u>2,791,886</u>					<u>2,791,886</u>	<u>IAQ &amp; Fascia Replacement</u>
Technology		435,000				435,000	Additional computers to close computer gap
Technology		11,000				11,000	Technology Infrastructure (Servers, Racks, etc.) Upgrade

**Ely, Blanche Senior High School**

SMART Sub-Total	12,803,886	587,000	0	0	0	13,390,886
	<i>Carryover (2014-15)</i>	<b>Year 1 (2015-16)</b>	<b>Year 2 (2016-17)</b>	<b>Year 3 (2017-18)</b>	<b>Year 4 (2018-19)</b>	<b>Total</b>
<b>School Total</b>	15,617,936	587,000	0	0	0	16,204,936

#### 4.4.2 SMART Campus Summary



#### 2014 Facility Condition Assessment Campus Summary

<b>0361</b>	<b>Blanche Ely Senior High School</b> 1201 NW 6th Avenue Pompano Beach FL 33060		
Year Open		1952	
Other Years		1954, 1957, 1976, 1990, 1992, 1995, 2002, 2008, 2010	
Perm. Bldgs/SF	28	427,662	
Port. Bldgs/SF	7	5,088	
Current FCI Need		21,534,030	
Replacement Value	÷	96,810,510	
<b>Facility Condition Index</b>	<b>=</b>	<b>22.2 %</b>	



#### Facility Condition Index



#### GOB Bond / Construction Projects

Safety & Security	Budget	Fund Yr.	Status
Blanche Ely Senior High School Fire Sprinklers	\$152,000	2015	2014 GOB
	<b>\$152,000</b>		

Music & Arts	Budget	Fund Yr.	Status
None Identified			

Athletics	Budget	Fund Yr.	Status
Blanche Ely Senior High School PE/Athletic Improvements	\$121,000	2015	2014 GOB
	<b>\$121,000</b>		

Renovations	Budget	Fund Yr.	Status
Blanche Ely Senior High School Envelope	\$174,000	2015	2014 GOB
Blanche Ely Senior High School Roofing	\$2,888,000	2015	2014 GOB
Blanche Ely Senior High School HVAC	\$3,760,000	2015	2014 GOB
Blanche Ely SHS School Choice Enhancement	\$100,000	2015	2014 GOB
Blanche Ely Senior High School Other Envelope Improvements	\$163,000	2015	2014 GOB
Blanche Ely Senior High School Other HVAC Improvements	\$2,439,000	2015	2014 GOB
Blanche Ely Senior High School STEM Lab Renovations	\$1,140,000	2015	2014 GOB
Blanche Ely Senior High School Media Center Renovations	\$668,000	2015	2014 GOB
Demo of Buildings	\$699,000	2014	Construction
	<b>\$12,031,000</b>		

Technology	Budget	Fund Yr.	Status
Blanche Ely SHS Technology Infrastructure (Servers, Racks, etc.)	\$11,000	2016	2014 GOB
Blanche Ely SHS Computer Gap	\$435,000	2016	2014 GOB
Blanche Ely SHS CAT 6 Dataport	\$53,000	2016	2014 GOB
Blanche Ely SHS Wireless Network	\$88,000	2016	2014 GOB
	<b>\$587,000</b>		

**Total In-Progress and Planned \$12,891,000**  
Total Unplanned Need \$10,825,035



2014 Facility Condition Assessment  
Campus Summary

<b>Unplanned Need</b>	
<b>Safety &amp; Security</b>	<b>Budget</b>
None Identified	
	<b>\$0</b>
<b>Music &amp; Arts</b>	<b>Budget</b>
Blanche Ely Senior High School Music / Art Renovations	\$529,648
	<b>\$529,648</b>
<b>Athletics</b>	<b>Budget</b>
None Identified	
	<b>\$0</b>
<b>Renovations</b>	<b>Budget</b>
Cafeteria Expansion	\$55,108
Media Center Expansion	\$246,888
Blanche Ely Senior High School Electrical Improvements	\$34,611
Blanche Ely SHS Fiber Optic Network (10GB)	\$362,238
Misc Maintenance Projects	
Blanche Ely Senior High School Cafeteria Renovations	\$733,698
Misc Maintenance Improvements at Blanche Ely SHS	\$5,073,215
Misc Site Improvements at Blanche Ely SHS	\$520,626
Misc Interior Improvements at Blanche Ely SHS	\$1,045,843
Misc Plumbing Improvements at Blanche Ely SHS	\$1,679,496
Misc Specialties Improvements at Blanche Ely SHS	\$543,665
	<b>\$10,295,387</b>
<b>Technology</b>	<b>Budget</b>
None Identified	
	<b>\$0</b>

**Total Unplanned Need \$10,825,035**



2.4.3 MAPPS Deficiency Listing

**Broward County Public Schools**

**School Deficiency Listing**

<b>0361</b>	<b>Blanche Ely Senior High School</b>
-------------	---------------------------------------

9/2/2014 8:43 AM

**Site Level Deficiencies**

**Site**

Deficiency	Category	Qty	UoM	Priority	Repair Cost	ID
Walkways do not have shelter from rain.	Educational Adequacy	120	LF	2	\$32,525	313998
<b>Sub Total for System</b>		<b>1</b>	<b>items</b>		<b>\$32,525</b>	

**Roofing**

Deficiency	Category	Qty	UoM	Priority	Repair Cost	ID
Aluminum Covered Walkways Require Replacement	Capital Renewal	3,108	SF	2	\$19,131	314580 GOB
Aluminum Covered Walkways Require Replacement	Capital Renewal	5,480	SF	2	\$33,731	314581 GOB
<b>Sub Total for System</b>		<b>2</b>	<b>items</b>		<b>\$52,861</b>	

**Electrical**

Deficiency	Category	Qty	UoM	Priority	Repair Cost	ID
The Pole Lighting Is Missing And Needed	Functional Deficiency	7	Ea.	2	\$81,351	68860
School site lacks appropriate lighting.	Educational Adequacy	25	Ea.	3	\$124,230	255323
<b>Sub Total for System</b>		<b>2</b>	<b>items</b>		<b>\$205,581</b>	

**Technology**

Deficiency	Category	Qty	UoM	Priority	Repair Cost	ID
School requires computers to close accessibility gap	Functional Deficiency	1	LS	2	\$434,700	313809 GOB
School requires technology infrastructure (servers, racks, etc)	Functional Deficiency	1	LS	2	\$10,800	313398 GOB
School requires Wireless Access Point hardware	Functional Deficiency	1	LS	2	\$38,052	313607 GOB
CAT-5 wiring to WAP needs to be provided	Functional Deficiency	63	Ea.	3	\$49,692	225089 GOB
<b>Sub Total for System</b>		<b>4</b>	<b>items</b>		<b>\$533,244</b>	

**Other**

Deficiency	Category	Qty	UoM	Priority	Repair Cost	ID
School Selected Educational Adequacy Enhancement	Educational Adequacy	1	LS	2	\$100,000	314157 GOB
School requires additional media center space	New Construction	988	SF	4	\$246,888	314766
Buildings require demolition	New Construction	40,000	SF	5	\$699,203	316691
School needs more dining room capacity	New Construction	184	SF	5	\$55,108	314690
<b>Sub Total for System</b>		<b>4</b>	<b>items</b>		<b>\$1,101,199</b>	
<b>Sub Total for School and Site Level</b>		<b>13</b>	<b>items</b>		<b>\$1,925,410</b>	

**Building: 01 - Building 1**

Deficiency	Category	Qty	UoM	Priority	Repair Cost	ID
The 4 X 6 Exhausts/Ventilators Require Replacement	Deferred Maintenance	2	Ea.	2	\$18,316	68867 GOB
<b>Sub Total for System</b>		<b>0</b>	<b>items</b>		<b>\$18,316</b>	

**Site**

Deficiency	Category	Qty	UoM	Priority	Repair Cost	ID
Site Drainage is Inadequate and Installation of Drainage Piping	Deferred Maintenance	200	LF	3	\$5,838	68888
Paving Requires Restriping	Deferred Maintenance	400	CAR	5	\$6,523	68890
Play Field Requires Repair	Deferred Maintenance	48,000	SF	5	\$454,489	68891
Tree Requires Trimming	Deferred Maintenance	50	Ea.	5	\$19,814	68893
<b>Sub Total for System</b>		<b>4</b>	<b>items</b>		<b>\$486,665</b>	

**Roofing**

Deficiency	Category	Qty	UoM	Priority	Repair Cost	ID
Reroofing with new Decking Required (Broward CPS)	Capital Renewal	134,099	SF	1	\$1,700,475	206585 GOB
<b>Sub Total for System</b>		<b>1</b>	<b>items</b>		<b>\$1,700,475</b>	

**Broward County Public Schools**

**School Deficiency Listing**

9/2/2014 8:43 AM

<b>0361</b>	<b>Blanche Ely Senior High School</b>
-------------	---------------------------------------

**Building: 01 - Building 1**

**Exterior**

Deficiency	Category	Qty	UoM	Priority	Repair Cost	ID
The Exterior Soffit Is Damaged And Requires Replacement	Capital Renewal	2,500	SF	4	\$129,492	68892
<b>Sub Total for System</b>		<b>1</b>	<b>items</b>		<b>\$129,492</b>	

**Interior**

Deficiency	Category	Qty	UoM	Priority	Repair Cost	ID
Classroom Door Requires Vision Panel	Educational Adequacy	4	Ea.	3	\$1,493	Rollup
Classroom doors lack appropriate signs.	Educational Adequacy	58	Ea.	3	\$9,923	Rollup
Room has insufficient writing area.	Educational Adequacy	9	Ea.	3	\$9,347	Rollup
Room has insufficient tackboard area.	Educational Adequacy	19	Ea.	4	\$7,322	Rollup
Room lacks appropriate amount of teacher storage.	Educational Adequacy	142	Ea.	4	\$85,884	Rollup
Room lacks appropriate sound control	Educational Adequacy	5,867	SF	4	\$184,015	Rollup
<b>Sub Total for System</b>		<b>6</b>	<b>items</b>		<b>\$297,984</b>	

**Mechanical**

Deficiency	Category	Qty	UoM	Priority	Repair Cost	ID
Controls Require Repair	Deferred Maintenance	119,324	SF	2	\$191,811	68870 GOB
Large HVAC Circulating Pump Requires Replacement	Deferred Maintenance	1	Ea.	2	\$12,620	68874 GOB
The 4 X 4 Exhausts/Hoods Are Missing/Damaged And Require Replacement	Deferred Maintenance	4	Ea.	2	\$157,958	68866 GOB
Duct Heater Requires Replacement	Capital Renewal	12	Ea.	3	\$62,673	68875 GOB
Ductwork Requires Replacement	Capital Renewal	6,000	LF	3	\$59,948	68872 GOB
Exhaust Fan Ventilation Requires Replacement	Capital Renewal	10	Ea.	3	\$21,076	68868 GOB
The Air Handler HVAC Component Requires Replacement	Capital Renewal	80,000	CFM	3	\$227,324	68873 GOB
The Mechanical / HVAC Piping / System Is Beyond Its Useful Life	Deferred Maintenance	119,324	SF	3	\$885,277	68877 GOB
Duct Cleaning Required	Deferred Maintenance	119,324	SF	5	\$100,280	68871
<b>Sub Total for System</b>		<b>9</b>	<b>items</b>		<b>\$1,718,965</b>	

**Electrical**

Deficiency	Category	Qty	UoM	Priority	Repair Cost	ID
Room has insufficient electrical outlets.	Educational Adequacy	596	Ea.	3	\$218,011	Rollup
The 1 X 4 Interior Fluorescent Light Fixture Requires Replacement	Capital Renewal	70	Ea.	3	\$25,253	68861
The 2 X 2 Interior Fluorescent Lighting Requires Replacement	Capital Renewal	28	Ea.	3	\$10,203	68862
The 2 X 4 Interior Fluorescent Lighting Requires Replacement	Capital Renewal	1,775	Ea.	3	\$1,018,725	68863
Room does not have tamper-proof light switching.	Educational Adequacy	6	Ea.	5	\$2,913	Rollup
Room lacks controls to partially dim lights.	Educational Adequacy	35	Ea.	5	\$27,277	Rollup
<b>Sub Total for System</b>		<b>6</b>	<b>items</b>		<b>\$1,302,383</b>	

**Plumbing**

Deficiency	Category	Qty	UoM	Priority	Repair Cost	ID
The Class Room Lavatories Plumbing Fixtures Are Missing And Should Be Installed	Educational Adequacy	11	Ea.	2	\$14,922	Rollup
The Class Room Lavatories Plumbing Fixtures Require Replacement	Capital Renewal	4	Ea.	2	\$8,432	68882
The Gas Water Heater Requires Replacement	Deferred Maintenance	2	Ea.	2	\$7,270	68881
The Toilets Plumbing Fixtures Require Replacement	Capital Renewal	35	Ea.	2	\$79,802	68885
The Urinal Plumbing Fixtures Require Replacement	Capital Renewal	10	Ea.	2	\$18,275	68886

**Broward County Public Schools**

**School Deficiency Listing**

9/2/2014 8:43 AM

<b>0361</b>	<b>Blanche Ely Senior High School</b>
-------------	---------------------------------------

**Building: 01 - Building 1**

**Plumbing**

Deficiency	Category	Qty	UoM	Priority	Repair Cost	ID
Prep room lacks a sink.	Educational Adequacy	4	Ea.	3	\$17,799	Rollup
Site Drainage Requires Regrading	Deferred Maintenance	2,000	SF	3	\$1,436	68889
The Rest Room Lavatories Plumbing Fixtures Require Replacement	Capital Renewal	30	Ea.	3	\$74,698	68884
Room lacks a private shower area.	Educational Adequacy	1	Ea.	4	\$9,133	Rollup
Room lacks private toilets.	Educational Adequacy	1	Ea.	4	\$11,217	Rollup
The Custodial Mop Or Service Sink Requires Replacement	Deferred Maintenance	4	Ea.	4	\$6,814	68883
Room lacks a drinking fountain.	Educational Adequacy	4	Ea.	5	\$3,836	Rollup
<b>Sub Total for System</b>		<b>12</b>	<b>items</b>		<b>\$253,633</b>	

**Fire and Security**

Deficiency	Category	Qty	UoM	Priority	Repair Cost	ID
Install Fire Sprinklers	Code Compliance	300	SF	1	\$2,617	Rollup GOB
<b>Sub Total for System</b>		<b>1</b>	<b>items</b>		<b>\$2,617</b>	

**Technology**

Deficiency	Category	Qty	UoM	Priority	Repair Cost	ID
Room has insufficient dataports.	Educational Adequacy	128	Ea.	2	\$22,143	Rollup GOB
Room lacks Fixed Projector	Educational Adequacy	37	Ea.	2	\$136,316	Rollup
Room lacks Interactive White Board	Educational Adequacy	33	Ea.	2	\$89,815	Rollup
The Computer Closet Requires Fiber Optic Access to CER	Functional Deficiency	3,500	LF	2	\$78,747	Rollup
Room lacks access to video distribution.	Educational Adequacy	1	Ea.	5	\$865	Rollup
<b>Sub Total for System</b>		<b>5</b>	<b>items</b>		<b>\$327,687</b>	

**Conveyances**

Deficiency	Category	Qty	UoM	Priority	Repair Cost	ID
Elevator Control/Relay Is Damaged And Should Be Replaced	Deferred Maintenance	2	Stop	1	\$29,935	68864
Elevator Cab Requires Replacement	Capital Renewal	1	Ea.	2	\$132,177	68865
Elevator Sump Requires Draining And Cleaning	Deferred Maintenance	1	Ea.	2	\$902	68887
<b>Sub Total for System</b>		<b>3</b>	<b>items</b>		<b>\$163,014</b>	

**Specialties**

Deficiency	Category	Qty	UoM	Priority	Repair Cost	ID
Room lacks an appropriate refrigerator.	Educational Adequacy	1	Ea.	3	\$5,253	Rollup
Room lacks the required demonstration table.	Educational Adequacy	1	Ea.	3	\$7,463	Rollup
Blinds are missing or in poor condition.	Educational Adequacy	126	SF Surf	4	\$3,556	Rollup
Room does not have sufficient cubbies.	Educational Adequacy	38	Ea.	5	\$1,583	Rollup
Room has an insufficient number of coat hooks.	Educational Adequacy	12	Ea.	5	\$140	Rollup
<b>Sub Total for System</b>		<b>5</b>	<b>items</b>		<b>\$17,996</b>	

**Other**

Deficiency	Category	Qty	UoM	Priority	Repair Cost	ID
Media Center requires renovation based on condition of room(s)	Capital Renewal	1	LS	2	\$507,640	316314 GOB
Provide renovation of restrooms associated with educational adequacy renovations	Capital Renewal	1	LS	2	\$160,107	316420 GOB

**Broward County Public Schools**

**School Deficiency Listing**

9/2/2014 8:43 AM

<b>0361</b>	<b>Blanche Ely Senior High School</b>
-------------	---------------------------------------

**Building: 01 - Building 1**

**Other**

Deficiency	Category	Qty	UoM	Priority	Repair Cost	ID
Renovate / Remodel Cafeteria	Deferred Maintenance	1	LS	2	\$733,698	316827
Renovate / Remodel Music and Art Rooms	Deferred Maintenance	1	LS	2	\$391,240	316702
STEM lab requires renovation based on condition of room(s)	Capital Renewal	1	LS	2	\$42,293	316018 GOB
STEM lab requires renovation based on condition of room(s)	Capital Renewal	1	LS	2	\$409,423	316072 GOB
STEM lab requires renovation based on condition of room(s)	Capital Renewal	1	LS	2	\$100,445	316087 GOB
Abandoned Equipment needs to be removed	Deferred Maintenance	1	Ea.	4	\$1,239	68880
<b>Sub Total for System</b>		<b>8</b>	<b>items</b>		<b>\$2,346,095</b>	
<b>Sub Total for Building 01 - Building 1</b>		<b>61</b>	<b>items</b>		<b>\$8,765,312</b>	

**Building: 02 - Building 2**

Deficiency	Category	Qty	UoM	Priority	Repair Cost	ID
The 4 X 6 Exhausts/Ventilators Require Replacement	Deferred Maintenance	1	Ea.	2	\$9,158	68921 GOB
<b>Sub Total for System</b>		<b>0</b>	<b>items</b>		<b>\$9,158</b>	

**Site**

Deficiency	Category	Qty	UoM	Priority	Repair Cost	ID
The Mounted Building Lighting Is Damaged And Should Be Replaced	Capital Renewal	4	Ea.	2	\$3,990	68905
<b>Sub Total for System</b>		<b>1</b>	<b>items</b>		<b>\$3,990</b>	

**Roofing**

Deficiency	Category	Qty	UoM	Priority	Repair Cost	ID
Reroofing with new Decking Required (Broward CPS)	Capital Renewal	13,440	SF	1	\$170,429	206660 GOB
<b>Sub Total for System</b>		<b>1</b>	<b>items</b>		<b>\$170,429</b>	

**Exterior**

Deficiency	Category	Qty	UoM	Priority	Repair Cost	ID
The Exterior Requires Painting	Capital Renewal	5,040	SF Wall	3	\$17,205	68955 GOB
The Exterior Requires Cleaning	Deferred Maintenance	5,040	SF Wall	5	\$10,193	68953
<b>Sub Total for System</b>		<b>2</b>	<b>items</b>		<b>\$27,398</b>	

**Interior**

Deficiency	Category	Qty	UoM	Priority	Repair Cost	ID
Classroom Door Requires Vision Panel	Educational Adequacy	2	Ea.	3	\$747	Rollup
Classroom doors lack appropriate signs.	Educational Adequacy	3	Ea.	3	\$513	Rollup
Room has insufficient writing area.	Educational Adequacy	2	Ea.	3	\$2,077	Rollup
The Acoustical Ceilings Tiles Require Replacement	Capital Renewal	9,000	SF	3	\$50,752	68956
Room lacks appropriate amount of teacher storage.	Educational Adequacy	52	Ea.	4	\$31,451	Rollup
<b>Sub Total for System</b>		<b>5</b>	<b>items</b>		<b>\$85,539</b>	

**Mechanical**

Deficiency	Category	Qty	UoM	Priority	Repair Cost	ID
Controls Require Repair	Deferred Maintenance	11,887	SF	2	\$19,108	68928 GOB
The 2 X 2 Exhausts/Hoods Require Replacement	Deferred Maintenance	1	Ea.	2	\$6,743	68920 GOB
The Air Handler HVAC Component Requires Replacement	Capital Renewal	1	Ea.	2	\$110,803	68941 GOB
Duct Heater Requires Replacement	Capital Renewal	1	Ea.	3	\$5,223	69062 GOB
Ductwork Requires Replacement	Capital Renewal	260	LF	3	\$2,598	68933 GOB
Exhaust Fan Ventilation Requires Replacement	Capital Renewal	6	Ea.	3	\$12,646	68923 GOB

**Broward County Public Schools**

**School Deficiency Listing**

9/2/2014 8:43 AM

<b>0361</b>	<b>Blanche Ely Senior High School</b>
-------------	---------------------------------------

**Building: 02 - Building 2**

**Mechanical**

Deficiency	Category	Qty	UoM	Priority	Repair Cost	ID
Make-Up Air Should Be Increased	Functional Deficiency	11,887	SF	3	\$19,945	68927 GOB
The Mechanical / HVAC Piping / System Is Beyond Its Useful Life	Deferred Maintenance	11,887	SF	3	\$88,191	68943 GOB
The Package Unit HVAC Component Requires Replacement	Capital Renewal	3	TonAC	3	\$7,202	68939 GOB
Duct Cleaning Required	Deferred Maintenance	11,887	SF	5	\$9,990	68931
Duct Grill is Damaged Requires Replacement	Deferred Maintenance	4	Ea.	5	\$418	68936
Duct Register Requires Replacement	Deferred Maintenance	12	Ea.	5	\$3,603	68934
<b>Sub Total for System</b>		<b>12</b>	<b>items</b>		<b>\$286,469</b>	

**Electrical**

Deficiency	Category	Qty	UoM	Priority	Repair Cost	ID
Room has insufficient electrical outlets.	Educational Adequacy	58	Ea.	3	\$21,215	Rollup
The 1 X 4 Interior Fluorescent Light Fixture Requires Replacement	Capital Renewal	22	Ea.	3	\$7,937	68910
The 2 X 2 Interior Fluorescent Lighting Requires Replacement	Capital Renewal	56	Ea.	3	\$20,406	68915
The 2 X 4 Interior Fluorescent Lighting Requires Replacement	Capital Renewal	34	Ea.	3	\$19,514	68917
Room lacks controls to partially dim lights.	Educational Adequacy	2	Ea.	5	\$1,559	Rollup
<b>Sub Total for System</b>		<b>5</b>	<b>items</b>		<b>\$70,631</b>	

**Plumbing**

Deficiency	Category	Qty	UoM	Priority	Repair Cost	ID
The Gas Water Heater Requires Replacement	Deferred Maintenance	1	Ea.	2	\$3,635	68946
The Plumbing / Domestic Water Piping System Is Beyond Its Useful Life	Capital Renewal	11,887	SF	2	\$71,898	69061
The Toilets Plumbing Fixtures Require Replacement	Capital Renewal	2	Ea.	2	\$4,560	68951
Prep room lacks a sink.	Educational Adequacy	2	Ea.	3	\$8,899	Rollup
The Rest Room Lavatories Plumbing Fixtures Require Replacement	Capital Renewal	2	Ea.	3	\$4,980	68949
The Custodial Mop Or Service Sink Requires Replacement	Deferred Maintenance	1	Ea.	4	\$1,704	68948
<b>Sub Total for System</b>		<b>6</b>	<b>items</b>		<b>\$96,676</b>	

**Fire and Security**

Deficiency	Category	Qty	UoM	Priority	Repair Cost	ID
Install Fire Sprinklers	Code Compliance	12,000	SF	1	\$104,664	68952 GOB
<b>Sub Total for System</b>		<b>1</b>	<b>items</b>		<b>\$104,664</b>	

**Technology**

Deficiency	Category	Qty	UoM	Priority	Repair Cost	ID
Room has insufficient dataports.	Educational Adequacy	60	Ea.	2	\$10,380	Rollup GOB
Room lacks Fixed Projector	Educational Adequacy	2	Ea.	2	\$7,368	Rollup
Room lacks Interactive White Board	Educational Adequacy	2	Ea.	2	\$5,443	Rollup
The Computer Closet Requires Fiber Optic Access to CER	Functional Deficiency	700	LF	2	\$15,749	Rollup
<b>Sub Total for System</b>		<b>4</b>	<b>items</b>		<b>\$38,941</b>	

**Other**

Deficiency	Category	Qty	UoM	Priority	Repair Cost	ID
Provide renovation of restrooms associated with educational adequacy renovations	Capital Renewal	1	LS	2	\$51,250	316362 GOB
STEM lab requires renovation based on condition of room(s)	Capital Renewal	1	LS	2	\$242,528	316108 GOB
Abandoned Equipment needs to be removed	Deferred Maintenance	1	Ea.	4	\$1,239	68945
<b>Sub Total for System</b>		<b>3</b>	<b>items</b>		<b>\$295,016</b>	

**Broward County Public Schools**

**School Deficiency Listing**

9/2/2014 8:43 AM

<b>0361</b>	<b>Blanche Ely Senior High School</b>
-------------	---------------------------------------

Sub Total for Building 02 - Building 2      40 items      \$1,187,912

**Building: 03 - Building 3**

**Roofing**

Deficiency	Category	Qty	UoM	Priority	Repair Cost	ID
Reroofing with new Decking Required (Broward CPS)	Capital Renewal	4,573	SF	1	\$57,989	206661 GOB
<b>Sub Total for System</b>		<b>1</b>	<b>items</b>		<b>\$57,989</b>	

**Interior**

Deficiency	Category	Qty	UoM	Priority	Repair Cost	ID
Classroom Door Requires Vision Panel	Educational Adequacy	2	Ea.	3	\$747	Rollup
Classroom doors lack appropriate signs.	Educational Adequacy	4	Ea.	3	\$684	Rollup
Room has insufficient writing area.	Educational Adequacy	6	Ea.	3	\$6,231	Rollup
Room has insufficient tackboard area.	Educational Adequacy	2	Ea.	4	\$771	Rollup
Room lacks appropriate amount of teacher storage.	Educational Adequacy	34	Ea.	4	\$20,564	Rollup
<b>Sub Total for System</b>		<b>5</b>	<b>items</b>		<b>\$28,997</b>	

**Electrical**

Deficiency	Category	Qty	UoM	Priority	Repair Cost	ID
Room has insufficient electrical outlets.	Educational Adequacy	32	Ea.	3	\$11,706	Rollup
Room lacks controls to partially dim lights.	Educational Adequacy	2	Ea.	5	\$1,559	Rollup
<b>Sub Total for System</b>		<b>2</b>	<b>items</b>		<b>\$13,265</b>	

**Plumbing**

Deficiency	Category	Qty	UoM	Priority	Repair Cost	ID
The Class Room Lavatories Plumbing Fixtures Are Missing And Should Be Installed	Educational Adequacy	10	Ea.	2	\$13,565	Rollup
Prep room lacks a sink.	Educational Adequacy	2	Ea.	3	\$8,899	Rollup
<b>Sub Total for System</b>		<b>2</b>	<b>items</b>		<b>\$22,465</b>	

**Technology**

Deficiency	Category	Qty	UoM	Priority	Repair Cost	ID
Room lacks Interactive White Board	Educational Adequacy	2	Ea.	2	\$5,443	Rollup
<b>Sub Total for System</b>		<b>1</b>	<b>items</b>		<b>\$5,443</b>	

**Specialties**

Deficiency	Category	Qty	UoM	Priority	Repair Cost	ID
Lab lacks an air exchange system.	Educational Adequacy	2	Ea.	2	\$28,627	Rollup
Room lacks the required demonstration table.	Educational Adequacy	2	Ea.	3	\$14,927	Rollup
<b>Sub Total for System</b>		<b>2</b>	<b>items</b>		<b>\$43,554</b>	

**Other**

Deficiency	Category	Qty	UoM	Priority	Repair Cost	ID
Renovate / Remodel Music and Art Rooms	Deferred Maintenance	1	LS	2	\$138,408	316701
<b>Sub Total for System</b>		<b>1</b>	<b>items</b>		<b>\$138,408</b>	
<b>Sub Total for Building 03 - Building 3</b>		<b>14</b>	<b>items</b>		<b>\$310,121</b>	

**Building: 04 - Building Support**

**Roofing**

Deficiency	Category	Qty	UoM	Priority	Repair Cost	ID
Reroofing with new Decking Required (Broward CPS)	Capital Renewal	2,213	SF	1	\$28,062	206662 GOB
<b>Sub Total for System</b>		<b>1</b>	<b>items</b>		<b>\$28,062</b>	

**Broward County Public Schools**

**School Deficiency Listing**

9/2/2014 8:43 AM

<b>0361</b>	<b>Blanche Ely Senior High School</b>
-------------	---------------------------------------

**Building: 04 - Building Support**

**Exterior**

Deficiency	Category	Qty	UoM	Priority	Repair Cost	ID
Catwalk Requires Repair/Replacement	Deferred Maintenance	120	LF	3	\$20,044	68963 GOB
The Exterior Requires Painting	Capital Renewal	2,700	SF Wall	3	\$9,217	68999 GOB
The Exterior Requires Cleaning	Deferred Maintenance	2,700	SF Wall	5	\$5,461	68997
<b>Sub Total for System</b>		<b>3</b>	<b>items</b>		<b>\$34,722</b>	

**Interior**

Deficiency	Category	Qty	UoM	Priority	Repair Cost	ID
Interior CMU Walls Require Repainting	Capital Renewal	2,700	SF	4	\$3,886	69001
<b>Sub Total for System</b>		<b>1</b>	<b>items</b>		<b>\$3,886</b>	

**Mechanical**

Deficiency	Category	Qty	UoM	Priority	Repair Cost	ID
Controls Require Repair	Deferred Maintenance	2,324	SF	2	\$3,736	68965 GOB
Large HVAC Circulating Pump Requires Replacement	Deferred Maintenance	5	Ea.	2	\$86,404	68969 GOB
The 4 X 4 Exhausts/Hoods Are Missing/Damaged And Require Replacement	Deferred Maintenance	2	Ea.	2	\$78,979	68961 GOB
The Chiller HVAC Component Is Damaged And Requires Replacement	Capital Renewal	3	Ea.	2	\$721,193	68968 GOB
The Roof Cooling Tower Is Damaged And Requires Replacement	Capital Renewal	600	TonAC	2	\$167,968	68962 GOB
Exhaust Fan Ventilation Requires Replacement	Capital Renewal	2	Ea.	3	\$4,215	68964 GOB
The Mechanical / HVAC Piping / System Is Beyond Its Useful Life	Deferred Maintenance	2,324	SF	3	\$17,242	68990 GOB
<b>Sub Total for System</b>		<b>7</b>	<b>items</b>		<b>\$1,079,737</b>	

**Electrical**

Deficiency	Category	Qty	UoM	Priority	Repair Cost	ID
The 2 X 4 Interior Fluorescent Lighting Requires Replacement	Capital Renewal	10	Ea.	3	\$5,739	68960
<b>Sub Total for System</b>		<b>1</b>	<b>items</b>		<b>\$5,739</b>	

**Fire and Security**

Deficiency	Category	Qty	UoM	Priority	Repair Cost	ID
Install Fire Sprinklers	Code Compliance	2,324	SF	1	\$20,270	68993 GOB
<b>Sub Total for System</b>		<b>1</b>	<b>items</b>		<b>\$20,270</b>	

**Specialties**

Deficiency	Category	Qty	UoM	Priority	Repair Cost	ID
Air Compressor is Inoperable and Requires Replacement	Deferred Maintenance	1	Ea.	3	\$6,172	68967 GOB
<b>Sub Total for System</b>		<b>1</b>	<b>items</b>		<b>\$6,172</b>	

**Other**

Deficiency	Category	Qty	UoM	Priority	Repair Cost	ID
Abandoned Equipment needs to be removed	Deferred Maintenance	1	Ea.	4	\$1,239	68992
<b>Sub Total for System</b>		<b>1</b>	<b>items</b>		<b>\$1,239</b>	
<b>Sub Total for Building 04 - Building Support</b>		<b>16</b>	<b>items</b>		<b>\$1,179,829</b>	

**Building: 05 - Laboratory**

**Roofing**

Deficiency	Category	Qty	UoM	Priority	Repair Cost	ID
Reroofing with new Decking Required (Broward CPS)	Capital Renewal	6,482	SF	1	\$82,197	206665 GOB
<b>Sub Total for System</b>		<b>1</b>	<b>items</b>		<b>\$82,197</b>	

**Interior**

Deficiency	Category	Qty	UoM	Priority	Repair Cost	ID
Classroom doors lack appropriate signs.	Educational Adequac	1	Ea.	3	\$171	Rollup

Rev 1 Sept 2014  
M•A•P•P•S ©, Jacobs 2014

Blanche Ely Senior High School 0361  
Page 7 of 25

**Broward County Public Schools**

**School Deficiency Listing**

9/2/2014 8:43 AM

<b>0361</b>	<b>Blanche Ely Senior High School</b>
-------------	---------------------------------------

**Building: 05 - Laboratory**

Deficiency	Category	Qty	UoM	Priority	Repair Cost	ID
<b>Sub Total for System</b>						
<b>1 items</b>						
<b>\$171</b>						
<b>Technology</b>						
Room lacks Fixed Projector	Educational Adequacy	2	Ea.	2	\$7,368	Rollup
Room lacks Interactive White Board	Educational Adequacy	2	Ea.	2	\$5,443	Rollup
<b>Sub Total for System</b>						
<b>2 items</b>						
<b>\$12,812</b>						
<b>Sub Total for Building 05 - Laboratory</b>						
<b>4 items</b>						
<b>\$95,179</b>						

**Building: 06 - Building 6**

**Interior**

Deficiency	Category	Qty	UoM	Priority	Repair Cost	ID
Classroom Door Requires Vision Panel	Educational Adequacy	8	Ea.	3	\$2,986	Rollup
Classroom doors lack appropriate signs.	Educational Adequacy	8	Ea.	3	\$1,369	Rollup
Room has insufficient writing area.	Educational Adequacy	16	Ea.	3	\$16,617	Rollup
Room has insufficient tackboard area.	Educational Adequacy	8	Ea.	4	\$3,083	Rollup
Room lacks appropriate amount of teacher storage.	Educational Adequacy	8	Ea.	4	\$4,839	Rollup
<b>Sub Total for System</b>						
<b>5 items</b>						
<b>\$28,893</b>						

**Electrical**

Deficiency	Category	Qty	UoM	Priority	Repair Cost	ID
Room has insufficient electrical outlets.	Educational Adequacy	240	Ea.	3	\$87,785	Rollup
Room lacks controls to partially dim lights.	Educational Adequacy	8	Ea.	5	\$6,235	Rollup
<b>Sub Total for System</b>						
<b>2 items</b>						
<b>\$94,020</b>						

**Technology**

Deficiency	Category	Qty	UoM	Priority	Repair Cost	ID
Room lacks Fixed Projector	Educational Adequacy	8	Ea.	2	\$29,474	Rollup
Room lacks Interactive White Board	Educational Adequacy	8	Ea.	2	\$21,773	Rollup
<b>Sub Total for System</b>						
<b>2 items</b>						
<b>\$51,247</b>						
<b>Sub Total for Building 06 - Building 6</b>						
<b>9 items</b>						
<b>\$174,160</b>						

**Building: 07 - Building 7**

**Interior**

Deficiency	Category	Qty	UoM	Priority	Repair Cost	ID
Classroom Door Requires Vision Panel	Educational Adequacy	4	Ea.	3	\$1,493	Rollup
Classroom doors lack appropriate signs.	Educational Adequacy	4	Ea.	3	\$684	Rollup
Room has insufficient writing area.	Educational Adequacy	7	Ea.	3	\$7,270	Rollup
Room has insufficient tackboard area.	Educational Adequacy	4	Ea.	4	\$1,541	Rollup
Room lacks appropriate amount of teacher storage.	Educational Adequacy	6	Ea.	4	\$3,629	Rollup
<b>Sub Total for System</b>						
<b>5 items</b>						
<b>\$14,618</b>						

**Electrical**

Deficiency	Category	Qty	UoM	Priority	Repair Cost	ID
Room has insufficient electrical outlets.	Educational Adequacy	190	Ea.	3	\$69,497	Rollup



**Broward County Public Schools**

**School Deficiency Listing**

9/2/2014 8:43 AM

<b>0361</b>	<b>Blanche Ely Senior High School</b>
-------------	---------------------------------------

**Building: 07 - Building 7**

**Electrical**

Deficiency	Category	Qty	UoM	Priority	Repair Cost	ID
Room lacks controls to partially dim lights.	Educational Adequacy	4	Ea.	5	\$3,117	Rollup
<b>Sub Total for System</b>		<b>2</b>	<b>items</b>		<b>\$72,615</b>	

**Technology**

Deficiency	Category	Qty	UoM	Priority	Repair Cost	ID
Room has insufficient dataports.	Educational Adequacy	32	Ea.	2	\$5,536	Rollup GOB
Room lacks Fixed Projector	Educational Adequacy	4	Ea.	2	\$14,737	Rollup
Room lacks Interactive White Board	Educational Adequacy	4	Ea.	2	\$10,887	Rollup
<b>Sub Total for System</b>		<b>3</b>	<b>items</b>		<b>\$31,159</b>	

**Other**

Deficiency	Category	Qty	UoM	Priority	Repair Cost	ID
Provide renovation of restrooms associated with educational adequacy renovations	Capital Renewal	1	LS	2	\$57,750	316375 GOB
STEM lab requires renovation based on condition of room(s)	Capital Renewal	1	LS	2	\$7,049	316001 GOB
<b>Sub Total for System</b>		<b>2</b>	<b>items</b>		<b>\$64,799</b>	

**Sub Total for Building 07 - Building 7 12 items \$183,191**

**Building: 08 - Building 8**

**Interior**

Deficiency	Category	Qty	UoM	Priority	Repair Cost	ID
Classroom Door Requires Vision Panel	Educational Adequacy	7	Ea.	3	\$2,813	Rollup
Classroom doors lack appropriate signs.	Educational Adequacy	7	Ea.	3	\$1,198	Rollup
Room has insufficient writing area.	Educational Adequacy	14	Ea.	3	\$14,540	Rollup
Room has insufficient tackboard area.	Educational Adequacy	7	Ea.	4	\$2,698	Rollup
Room lacks appropriate amount of teacher storage.	Educational Adequacy	7	Ea.	4	\$4,234	Rollup
<b>Sub Total for System</b>		<b>5</b>	<b>items</b>		<b>\$25,281</b>	

**Electrical**

Deficiency	Category	Qty	UoM	Priority	Repair Cost	ID
Room has insufficient electrical outlets.	Educational Adequacy	210	Ea.	3	\$76,812	Rollup
Room lacks controls to partially dim lights.	Educational Adequacy	7	Ea.	5	\$5,455	Rollup
<b>Sub Total for System</b>		<b>2</b>	<b>items</b>		<b>\$82,267</b>	

**Technology**

Deficiency	Category	Qty	UoM	Priority	Repair Cost	ID
Room lacks Fixed Projector	Educational Adequacy	7	Ea.	2	\$25,789	Rollup
Room lacks Interactive White Board	Educational Adequacy	7	Ea.	2	\$19,052	Rollup
<b>Sub Total for System</b>		<b>2</b>	<b>items</b>		<b>\$44,841</b>	

**Sub Total for Building 08 - Building 8 9 items \$152,390**

**Building: 09 - Building 9**

**Interior**

Deficiency	Category	Qty	UoM	Priority	Repair Cost	ID
Classroom Door Requires Vision Panel	Educational Adequacy	3	Ea.	3	\$1,120	Rollup

**Broward County Public Schools**

**School Deficiency Listing**

9/2/2014 8:43 AM

<b>0361</b>	<b>Blanche Ely Senior High School</b>
-------------	---------------------------------------

**Building: 09 - Building 9**

**Interior**

Deficiency	Category	Qty	UoM	Priority	Repair Cost	ID
Classroom doors lack appropriate signs.	Educational Adequacy	4	Ea.	3	\$684	Rollup
Room has insufficient writing area.	Educational Adequacy	6	Ea.	3	\$6,231	Rollup
Room has insufficient tackboard area.	Educational Adequacy	2	Ea.	4	\$771	Rollup
Room lacks appropriate amount of teacher storage.	Educational Adequacy	28	Ea.	4	\$16,935	Rollup
<b>Sub Total for System</b>		<b>5</b>	<b>items</b>		<b>\$25,741</b>	

**Electrical**

Deficiency	Category	Qty	UoM	Priority	Repair Cost	ID
Room has insufficient electrical outlets.	Educational Adequacy	110	Ea.	3	\$40,236	Rollup
Room lacks controls to partially dim lights.	Educational Adequacy	3	Ea.	5	\$2,338	Rollup
<b>Sub Total for System</b>		<b>2</b>	<b>items</b>		<b>\$42,574</b>	

**Plumbing**

Deficiency	Category	Qty	UoM	Priority	Repair Cost	ID
Prep room lacks a sink.	Educational Adequacy	1	Ea.	3	\$4,450	Rollup
<b>Sub Total for System</b>		<b>1</b>	<b>items</b>		<b>\$4,450</b>	

**Technology**

Deficiency	Category	Qty	UoM	Priority	Repair Cost	ID
Room has insufficient dataports.	Educational Adequacy	38	Ea.	2	\$6,574	Rollup GOB
Room lacks Fixed Projector	Educational Adequacy	3	Ea.	2	\$11,053	Rollup
Room lacks Interactive White Board	Educational Adequacy	3	Ea.	2	\$8,165	Rollup
<b>Sub Total for System</b>		<b>3</b>	<b>items</b>		<b>\$25,791</b>	

**Other**

Deficiency	Category	Qty	UoM	Priority	Repair Cost	ID
STEM lab requires renovation based on condition of room(s)	Capital Renewal	1	LS	2	\$43,351	316097 GOB
<b>Sub Total for System</b>		<b>1</b>	<b>items</b>		<b>\$43,351</b>	
<b>Sub Total for Building 09 - Building 9</b>		<b>12</b>	<b>items</b>		<b>\$141,908</b>	

**Building: 10 - Administration**

**Roofing**

Deficiency	Category	Qty	UoM	Priority	Repair Cost	ID
Reroofing with new Decking Required (Broward CPS)	Capital Renewal	1,349	SF	1	\$17,106	206669 GOB
<b>Sub Total for System</b>		<b>1</b>	<b>items</b>		<b>\$17,106</b>	

**Exterior**

Deficiency	Category	Qty	UoM	Priority	Repair Cost	ID
The Wood Window Is Damaged And Requires Replacement	Capital Renewal	72	SF	2	\$11,397	69106 GOB
The Exterior Requires Painting	Capital Renewal	1,950	SF Wall	3	\$6,657	69105 GOB
The Exterior Requires Cleaning	Deferred Maintenance	1,950	SF Wall	5	\$3,944	69103
<b>Sub Total for System</b>		<b>3</b>	<b>items</b>		<b>\$21,997</b>	

**Interior**

Deficiency	Category	Qty	UoM	Priority	Repair Cost	ID
Classroom doors lack appropriate signs.	Educational Adequacy	3	Ea.	3	\$513	Rollup
The Acoustical Ceilings Tiles Require Replacement	Capital Renewal	1,345	SF	3	\$7,585	69137
The Suspended Ceiling Grid and Tiles Require Replacement	Capital Renewal	1,416	SF	3	\$12,797	69107

Rev 1 Sept 2014

Blanche Ely Senior High School

0361

M•A•P•P•S ©, Jacobs 2014

Page 10 of 25

**Broward County Public Schools**

**School Deficiency Listing**

9/2/2014 8:43 AM

<b>0361</b>	<b>Blanche Ely Senior High School</b>
-------------	---------------------------------------

**Building: 10 - Administration**

**Interior**

Deficiency	Category	Qty	UoM	Priority	Repair Cost	ID
The Vinyl Composition Tile Requires Replacement	Capital Renewal	1,300	SF	3	\$11,661	69109
Interior Gypboard Walls Require Repainting	Deferred Maintenance	1,770	SF Wall	5	\$5,966	69108
<b>Sub Total for System</b>		<b>5</b>	<b>items</b>		<b>\$38,522</b>	

**Mechanical**

Deficiency	Category	Qty	UoM	Priority	Repair Cost	ID
Duct Damper Requires Replacement	Deferred Maintenance	1	Ea.	2	\$169	69093 GOB
Controls Are Inadequate And Should Be Replaced With DDC Controls	Capital Renewal	1,416	SF	3	\$6,038	69090 GOB
Duct Heater Requires Replacement	Capital Renewal	1	Ea.	3	\$5,223	69095 GOB
Ductwork Requires Replacement	Capital Renewal	600	LF	3	\$5,995	69091 GOB
Exhaust Fan Ventilation Requires Replacement	Capital Renewal	1	Ea.	3	\$2,108	69086 GOB
Test And Balancing Required	Deferred Maintenance	1,416	SF	3	\$1,986	69088 GOB
The Air Handler HVAC Component Requires Replacement	Capital Renewal	1	Ea.	3	\$43,333	69094 GOB
The Mechanical / HVAC Piping / System Is Beyond Its Useful Life	Deferred Maintenance	1,416	SF	3	\$10,505	69096 GOB
Duct Register Requires Replacement	Deferred Maintenance	6	Ea.	5	\$1,802	69092
<b>Sub Total for System</b>		<b>9</b>	<b>items</b>		<b>\$77,158</b>	

**Electrical**

Deficiency	Category	Qty	UoM	Priority	Repair Cost	ID
Emergency Exit Signage Requires Replacement	Deferred Maintenance	4	Ea.	2	\$2,933	69083
The 1 X 4 Interior Fluorescent Light Fixture Requires Replacement	Capital Renewal	6	Ea.	3	\$2,165	69080
The 2 X 4 Interior Fluorescent Lighting Requires Replacement	Capital Renewal	20	Ea.	3	\$11,479	69081
The Incandescent Lighting Is Damaged And Should Be Replaced	Capital Renewal	2	Ea.	3	\$793	69082
<b>Sub Total for System</b>		<b>4</b>	<b>items</b>		<b>\$17,369</b>	

**Plumbing**

Deficiency	Category	Qty	UoM	Priority	Repair Cost	ID
The Class Room Lavatories Plumbing Fixtures Require Replacement	Capital Renewal	2	Ea.	2	\$4,216	69099
The Plumbing / Domestic Water Piping System Is Beyond Its Useful Life	Capital Renewal	1,416	SF	2	\$8,565	69136
The Toilets Plumbing Fixtures Require Replacement	Capital Renewal	2	Ea.	2	\$4,560	69101
The Rest Room Lavatories Plumbing Fixtures Require Replacement	Capital Renewal	2	Ea.	3	\$4,980	69100
<b>Sub Total for System</b>		<b>4</b>	<b>items</b>		<b>\$22,321</b>	

**Fire and Security**

Deficiency	Category	Qty	UoM	Priority	Repair Cost	ID
Install Fire Sprinklers	Code Compliance	1,416	SF	1	\$12,350	69102 GOB
Security Alarm is Missing or Inadequate	Functional Deficiency	1,416	SF	2	\$4,028	69084
<b>Sub Total for System</b>		<b>2</b>	<b>items</b>		<b>\$16,379</b>	

**Technology**

Deficiency	Category	Qty	UoM	Priority	Repair Cost	ID
Public Address Is Inadequate And Should Be Replaced	Capital Renewal	1,416	SF	2	\$1,792	69085
The Computer Closet Requires Fiber Optic Access to CER	Functional Deficiency	700	LF	2	\$15,749	Rollup
<b>Sub Total for System</b>		<b>2</b>	<b>items</b>		<b>\$17,542</b>	

**Specialties**

Deficiency	Category	Qty	UoM	Priority	Repair Cost	ID
The Exterior Security Camera Is Missing And Needed	Functional Deficiency	2	Ea.	2	\$4,519	202507
<b>Sub Total for System</b>		<b>1</b>	<b>items</b>		<b>\$4,519</b>	

**Other**

Deficiency	Category	Qty	UoM	Priority	Repair Cost	ID
------------	----------	-----	-----	----------	-------------	----

**Broward County Public Schools**

**School Deficiency Listing**

9/2/2014 8:43 AM

<b>0361</b>	<b>Blanche Ely Senior High School</b>
-------------	---------------------------------------

**Building: 10 - Administration**

**Other**

Deficiency	Category	Qty	UoM	Priority	Repair Cost	ID
Abandoned Equipment needs to be removed	Deferred Maintenance	1	Ea.	4	\$1,239	69097
<b>Sub Total for System</b>		<b>1</b>	<b>items</b>		<b>\$1,239</b>	
<b>Sub Total for Building 10 - Administration</b>		<b>32</b>	<b>items</b>		<b>\$234,152</b>	

**Building: 11 - Administration**

**Roofing**

Deficiency	Category	Qty	UoM	Priority	Repair Cost	ID
Reroofing with new Decking Required (Broward CPS)	Capital Renewal	1,347	SF	1	\$17,081	206673 GOB
<b>Sub Total for System</b>		<b>1</b>	<b>items</b>		<b>\$17,081</b>	

**Exterior**

Deficiency	Category	Qty	UoM	Priority	Repair Cost	ID
The Wood Window Is Damaged And Requires Replacement	Capital Renewal	90	SF	2	\$14,246	69131 GOB
The Exterior Requires Painting	Capital Renewal	1,950	SF Wall	3	\$6,857	69129 GOB
The Exterior Requires Cleaning	Deferred Maintenance	1,950	SF Wall	5	\$3,944	69128
<b>Sub Total for System</b>		<b>3</b>	<b>items</b>		<b>\$24,847</b>	

**Interior**

Deficiency	Category	Qty	UoM	Priority	Repair Cost	ID
Classroom doors lack appropriate signs.	Educational Adequacy	4	Ea.	3	\$684	Rollup
The Acoustical Ceilings Tiles Require Replacement	Capital Renewal	1,345	SF	3	\$7,585	69140
The Suspended Ceiling Grid and Tiles Require Replacement	Capital Renewal	1,414	SF	3	\$12,778	69132
The Vinyl Composition Tile Requires Replacement	Capital Renewal	1,300	SF	3	\$11,661	69134
Interior Gypboard Walls Require Repainting	Deferred Maintenance	1,770	SF Wall	5	\$5,966	69133
<b>Sub Total for System</b>		<b>5</b>	<b>items</b>		<b>\$38,675</b>	

**Mechanical**

Deficiency	Category	Qty	UoM	Priority	Repair Cost	ID
Controls Are Inadequate And Should Be Replaced With DDC Controls	Capital Renewal	1,414	SF	3	\$6,030	69116 GOB
Duct Heater Requires Replacement	Capital Renewal	1	Ea.	3	\$5,223	69121 GOB
Ductwork Requires Replacement	Capital Renewal	100	LF	3	\$999	69117 GOB
Exhaust Fan Ventilation Requires Replacement	Capital Renewal	1	Ea.	3	\$2,108	69114 GOB
The Air Handler HVAC Component Requires Replacement	Capital Renewal	1	Ea.	3	\$43,333	69120 GOB
The Mechanical / HVAC Piping / System Is Beyond Its Useful Life	Deferred Maintenance	1,416	SF	3	\$10,505	69122 GOB
Duct Register Requires Replacement	Deferred Maintenance	6	Ea.	5	\$1,802	69118
<b>Sub Total for System</b>		<b>7</b>	<b>items</b>		<b>\$70,000</b>	

**Electrical**

Deficiency	Category	Qty	UoM	Priority	Repair Cost	ID
The 1 X 4 Interior Fluorescent Light Fixture Requires Replacement	Capital Renewal	3	Ea.	3	\$1,082	69111
The 2 X 4 Interior Fluorescent Lighting Requires Replacement	Capital Renewal	18	Ea.	3	\$10,331	69112
<b>Sub Total for System</b>		<b>2</b>	<b>items</b>		<b>\$11,413</b>	

**Plumbing**

Deficiency	Category	Qty	UoM	Priority	Repair Cost	ID
The Plumbing / Domestic Water Piping System Is Beyond Its Useful Life	Capital Renewal	1,414	SF	2	\$8,553	69139
The Toilets Plumbing Fixtures Require Replacement	Capital Renewal	2	Ea.	2	\$4,560	69126
The Rest Room Lavatories Plumbing Fixtures Require Replacement	Capital Renewal	3	Ea.	3	\$7,470	69125
<b>Sub Total for System</b>		<b>3</b>	<b>items</b>		<b>\$20,582</b>	

**Broward County Public Schools**

**School Deficiency Listing**

9/2/2014 8:43 AM

<b>0361</b>	<b>Blanche Ely Senior High School</b>
-------------	---------------------------------------

**Building: 11 - Administration**

**Fire and Security**

Deficiency	Category	Qty	UoM	Priority	Repair Cost	ID
Install Fire Sprinklers	Code Compliance	1,414	SF	1	\$12,333	69127 GOB
Security Alarm is Missing or Inadequate	Functional Deficiency	1,414	SF	2	\$4,022	69113
<b>Sub Total for System</b>		<b>2</b>	<b>items</b>		<b>\$16,355</b>	

**Technology**

Deficiency	Category	Qty	UoM	Priority	Repair Cost	ID
Public Address Is Inadequate And Should Be Replaced	Capital Renewal	1,414	SF	2	\$1,790	69138
The Computer Closet Requires Fiber Optic Access to CER	Functional Deficiency	700	LF	2	\$15,749	Rollup
<b>Sub Total for System</b>		<b>2</b>	<b>items</b>		<b>\$17,539</b>	

**Specialties**

Deficiency	Category	Qty	UoM	Priority	Repair Cost	ID
The Exterior Security Camera Is Missing And Needed	Functional Deficiency	4	Ea.	2	\$9,037	202508
<b>Sub Total for System</b>		<b>1</b>	<b>items</b>		<b>\$9,037</b>	

**Other**

Deficiency	Category	Qty	UoM	Priority	Repair Cost	ID
Abandoned Equipment needs to be removed	Deferred Maintenance	1	Ea.	4	\$1,239	69123
<b>Sub Total for System</b>		<b>1</b>	<b>items</b>		<b>\$1,239</b>	
<b>Sub Total for Building 11 - Administration</b>		<b>27</b>	<b>items</b>		<b>\$226,768</b>	

**Building: 12 - Building 12**

**Interior**

Deficiency	Category	Qty	UoM	Priority	Repair Cost	ID
Classroom Door Requires Vision Panel	Educational Adequacy	5	Ea.	3	\$1,866	Rollup
Classroom doors lack appropriate signs.	Educational Adequacy	5	Ea.	3	\$855	Rollup
Room has insufficient writing area.	Educational Adequacy	12	Ea.	3	\$12,463	Rollup
Room has insufficient tackboard area.	Educational Adequacy	5	Ea.	4	\$1,927	Rollup
Room lacks appropriate amount of teacher storage.	Educational Adequacy	9	Ea.	4	\$5,443	Rollup
Room lacks a changing table.	Educational Adequacy	2	Ea.	5	\$4,977	Rollup
<b>Sub Total for System</b>		<b>6</b>	<b>items</b>		<b>\$27,531</b>	

**Electrical**

Deficiency	Category	Qty	UoM	Priority	Repair Cost	ID
Room has insufficient electrical outlets.	Educational Adequacy	114	Ea.	3	\$41,698	Rollup
Room lacks controls to partially dim lights.	Educational Adequacy	5	Ea.	5	\$3,897	Rollup
<b>Sub Total for System</b>		<b>2</b>	<b>items</b>		<b>\$45,595</b>	

**Plumbing**

Deficiency	Category	Qty	UoM	Priority	Repair Cost	ID
The Class Room Lavatories Plumbing Fixtures Are Missing And Should Be Installed	Educational Adequacy	2	Ea.	2	\$2,713	Rollup
Prep room lacks a sink.	Educational Adequacy	2	Ea.	3	\$8,899	Rollup
Room lacks private toilets.	Educational Adequacy	2	Ea.	4	\$22,434	Rollup
Room lacks a drinking fountain.	Educational Adequacy	2	Ea.	5	\$1,918	Rollup
<b>Sub Total for System</b>		<b>4</b>	<b>items</b>		<b>\$35,964</b>	

**Broward County Public Schools**

**School Deficiency Listing**

9/2/2014 8:43 AM

<b>0361</b>	<b>Blanche Ely Senior High School</b>
-------------	---------------------------------------

**Building: 12 - Building 12**

**Technology**

Deficiency	Category	Qty	UoM	Priority	Repair Cost	ID
Room lacks Fixed Projector	Educational Adequacy	5	Ea.	2	\$18,421	Rollup
Room lacks Interactive White Board	Educational Adequacy	5	Ea.	2	\$13,608	Rollup
<b>Sub Total for System</b>		<b>2</b>	<b>items</b>		<b>\$32,029</b>	

**Specialties**

Deficiency	Category	Qty	UoM	Priority	Repair Cost	ID
Room lacks an appropriate refrigerator.	Educational Adequacy	2	Ea.	3	\$10,507	Rollup
<b>Sub Total for System</b>		<b>1</b>	<b>items</b>		<b>\$10,507</b>	
<b>Sub Total for Building 12 - Building 12</b>		<b>15</b>	<b>items</b>		<b>\$151,626</b>	

**Building: 13 - Building 13**

**Site**

Deficiency	Category	Qty	UoM	Priority	Repair Cost	ID
The Mounted Building Lighting Is Damaged And Should Be Replaced	Capital Renewal	10	Ea.	2	\$9,975	69145
<b>Sub Total for System</b>		<b>1</b>	<b>items</b>		<b>\$9,975</b>	

**Interior**

Deficiency	Category	Qty	UoM	Priority	Repair Cost	ID
Classroom Door Requires Vision Panel	Educational Adequacy	2	Ea.	3	\$747	Rollup
Classroom doors lack appropriate signs.	Educational Adequacy	2	Ea.	3	\$342	Rollup
Room has insufficient writing area.	Educational Adequacy	3	Ea.	3	\$3,116	Rollup
Room has insufficient tackboard area.	Educational Adequacy	5	Ea.	4	\$1,927	Rollup
Room lacks appropriate amount of teacher storage.	Educational Adequacy	24	Ea.	4	\$14,516	Rollup
<b>Sub Total for System</b>		<b>5</b>	<b>items</b>		<b>\$20,647</b>	

**Mechanical**

Deficiency	Category	Qty	UoM	Priority	Repair Cost	ID
Controls Require Repair	Deferred Maintenance	14,846	SF	2	\$23,865	69150 GOB
The Air Handler HVAC Component Requires Replacement	Capital Renewal	3	Ea.	2	\$332,410	69154 GOB
Duct Heater Requires Replacement	Capital Renewal	3	Ea.	3	\$15,668	69155 GOB
Ductwork Requires Replacement	Capital Renewal	1,100	LF	3	\$10,990	69151 GOB
Make-Up Air Should Be Increased	Functional Deficiency	14,846	SF	3	\$24,910	69149 GOB
The Mechanical / HVAC Piping / System Is Beyond Its Useful Life	Deferred Maintenance	14,846	SF	3	\$110,144	69156 GOB
Duct Grill Is Damaged Requires Replacement	Deferred Maintenance	6	Ea.	5	\$626	69153
Duct Register Requires Replacement	Deferred Maintenance	30	Ea.	5	\$9,008	69152
<b>Sub Total for System</b>		<b>8</b>	<b>items</b>		<b>\$527,622</b>	

**Electrical**

Deficiency	Category	Qty	UoM	Priority	Repair Cost	ID
Room has insufficient electrical outlets.	Educational Adequacy	74	Ea.	3	\$27,068	Rollup
Room lighting is inadequate or in poor condition.	Educational Adequacy	792	SF	3	\$11,447	Rollup
The 1 X 4 Interior Fluorescent Light Fixture Requires Replacement	Capital Renewal	75	Ea.	3	\$27,057	69146
The 2 X 4 Interior Fluorescent Lighting Requires Replacement	Capital Renewal	40	Ea.	3	\$22,957	69147

**Broward County Public Schools**

**School Deficiency Listing**

9/2/2014 8:43 AM

<b>0361</b>	<b>Blanche Ely Senior High School</b>
-------------	---------------------------------------

**Building: 13 - Building 13**

**Electrical**

Deficiency	Category	Qty	UoM	Priority	Repair Cost	ID
Room lacks controls to partially dim lights.	Educational Adequacy	4	Ea.	5	\$3,117	Rollup
<b>Sub Total for System</b>		<b>5</b>	<b>items</b>		<b>\$91,646</b>	

**Plumbing**

Deficiency	Category	Qty	UoM	Priority	Repair Cost	ID
Room lacks shut-off valves for utilities.	Code Compliance	1	Ea.	2	\$2,711	Rollup
The Class Room Lavatories Plumbing Fixtures Are Missing And Should Be Installed	Educational Adequacy	5	Ea.	2	\$6,783	Rollup
The Urinal Plumbing Fixtures Require Replacement	Capital Renewal	7	Ea.	2	\$12,792	69159
The Urinal Plumbing Fixtures Require Replacement	Capital Renewal	1	Ea.	2	\$1,827	69160
Prep room lacks a sink.	Educational Adequacy	1	Ea.	3	\$4,450	Rollup
The Rest Room Lavatories Plumbing Fixtures Require Replacement	Capital Renewal	3	Ea.	3	\$7,470	69158
The Showers Plumbing Fixtures Are Damaged And Should Be Replaced	Capital Renewal	24	Ea.	3	\$232,961	69161
The Custodial Mop Or Service Sink Requires Replacement	Deferred Maintenance	1	Ea.	4	\$1,704	69157
Room lacks a drinking fountain.	Educational Adequacy	2	Ea.	5	\$1,918	Rollup
<b>Sub Total for System</b>		<b>9</b>	<b>items</b>		<b>\$272,616</b>	

**Technology**

Deficiency	Category	Qty	UoM	Priority	Repair Cost	ID
Room lacks Fixed Projector	Educational Adequacy	4	Ea.	2	\$14,737	Rollup
Room lacks Interactive White Board	Educational Adequacy	4	Ea.	2	\$10,887	Rollup
The Computer Closet Requires Fiber Optic Access to CER	Functional Deficiency	700	LF	2	\$15,749	Rollup
<b>Sub Total for System</b>		<b>3</b>	<b>items</b>		<b>\$41,373</b>	

**Specialties**

Deficiency	Category	Qty	UoM	Priority	Repair Cost	ID
Room lacks an appropriate eyewash.	Educational Adequacy	1	Ea.	2	\$2,295	Rollup
Room lacks an appropriate refrigerator.	Educational Adequacy	1	Ea.	3	\$5,253	Rollup
<b>Sub Total for System</b>		<b>2</b>	<b>items</b>		<b>\$7,548</b>	

**Other**

Deficiency	Category	Qty	UoM	Priority	Repair Cost	ID
Provide renovation of restrooms associated with educational adequacy renovations	Capital Renewal	1	LS	2	\$52,518	316381 GOB
STEM lab requires renovation based on condition of room(s)	Capital Renewal	1	LS	2	\$133,601	316049 GOB
<b>Sub Total for System</b>		<b>2</b>	<b>items</b>		<b>\$186,119</b>	
<b>Sub Total for Building 13 - Building 13</b>		<b>35</b>	<b>items</b>		<b>\$1,167,546</b>	

**Building: 14 - Gymnasium**

Deficiency	Category	Qty	UoM	Priority	Repair Cost	ID
The Make Up Air Equipment Requires Replacement	Capital Renewal	4	Ea.	2	\$51,038	69167 GOB
<b>Sub Total for System</b>		<b>0</b>	<b>items</b>		<b>\$51,038</b>	

**Roofing**

Deficiency	Category	Qty	UoM	Priority	Repair Cost	ID
Roof Equipment requires Cabling	Code Compliance	2	Ea.	1	\$350	206677 GOB
<b>Sub Total for System</b>		<b>1</b>	<b>items</b>		<b>\$350</b>	

**Exterior**

Deficiency	Category	Qty	UoM	Priority	Repair Cost	ID
The Exterior Requires Painting	Capital Renewal	16,800	SF Wall	3	\$57,351	69183 GOB

Rev 1 Sept 2014  
M•A•P•P•S ©, Jacobs 2014

Blanche Ely Senior High School 0361  
Page 15 of 25

**Broward County Public Schools**

**School Deficiency Listing**

9/2/2014 8:43 AM

<b>0361</b>	<b>Blanche Ely Senior High School</b>
-------------	---------------------------------------

**Building: 14 - Gymnasium**

**Exterior**

Deficiency	Category	Qty	UoM	Priority	Repair Cost	ID
The Exterior Requires Cleaning	Deferred Maintenance	16,800	SF Wall	5	\$33,977	69182
<b>Sub Total for System</b>		<b>2</b>	<b>items</b>		<b>\$91,328</b>	

**Interior**

Deficiency	Category	Qty	UoM	Priority	Repair Cost	ID
Classroom Door Requires Vision Panel	Educational Adequacy	1	Ea.	3	\$373	Rollup
Classroom doors lack appropriate signs.	Educational Adequacy	5	Ea.	3	\$855	Rollup
Room has insufficient writing area.	Educational Adequacy	1	Ea.	3	\$1,039	Rollup
Room has insufficient tackboard area.	Educational Adequacy	2	Ea.	4	\$771	Rollup
Room lacks appropriate sound control.	Educational Adequacy	2,232	SF	4	\$70,005	Rollup
<b>Sub Total for System</b>		<b>5</b>	<b>items</b>		<b>\$73,043</b>	

**Mechanical**

Deficiency	Category	Qty	UoM	Priority	Repair Cost	ID
Controls Require Repair	Deferred Maintenance	39,694	SF	2	\$63,807	69165 GOB
The Air Handler HVAC Component Requires Replacement	Capital Renewal	5	Ea.	2	\$1,005,370	69166 GOB
Duct Heater Requires Replacement	Capital Renewal	5	Ea.	3	\$26,114	69363 GOB
Make-Up Air Should Be Increased	Functional Deficiency	39,694	SF	3	\$66,602	69164 GOB
The Mechanical / HVAC Piping / System Is Beyond Its Useful Life	Deferred Maintenance	39,694	SF	3	\$294,494	69169 GOB
The Window AC Unit Component Requires Replacement	Capital Renewal	1	Ea.	3	\$2,164	69168 GOB
<b>Sub Total for System</b>		<b>6</b>	<b>items</b>		<b>\$1,459,051</b>	

**Electrical**

Deficiency	Category	Qty	UoM	Priority	Repair Cost	ID
Room has insufficient electrical outlets.	Educational Adequacy	12	Ea.	3	\$4,369	Rollup
The 1 X 4 Interior Fluorescent Light Fixture Requires Replacement	Capital Renewal	125	Ea.	3	\$45,094	69162
The Incandescent Lighting Is Damaged And Should Be Replaced	Capital Renewal	4	Ea.	3	\$1,585	69349
Room does not have tamper-proof light switching.	Educational Adequacy	1	Ea.	5	\$486	Rollup
<b>Sub Total for System</b>		<b>4</b>	<b>items</b>		<b>\$51,554</b>	

**Plumbing**

Deficiency	Category	Qty	UoM	Priority	Repair Cost	ID
The Plumbing / Domestic Water Piping System Is Beyond Its Useful Life	Capital Renewal	39,694	SF	2	\$240,088	69181
The Toilets Plumbing Fixtures Require Replacement	Capital Renewal	20	Ea.	2	\$45,601	69176
The Urinal Plumbing Fixtures Require Replacement	Capital Renewal	12	Ea.	2	\$21,930	69178
The Water Heater Plumbing Fixtures Are Damaged And Should Be Replaced	Capital Renewal	2	Ea.	2	\$8,982	69170
The Refrigerated Water Cooler Requires Replacement	Capital Renewal	4	Ea.	3	\$9,744	69172
The Rest Room Lavatories Plumbing Fixtures Require Replacement	Capital Renewal	20	Ea.	3	\$49,799	69175
The Showers Plumbing Fixtures Are Damaged And Should Be Replaced	Capital Renewal	24	Ea.	3	\$232,961	69179
The Custodial Mop Or Service Sink Requires Replacement	Deferred Maintenance	1	Ea.	4	\$1,704	69173
Room lacks a drinking fountain.	Educational Adequacy	2	Ea.	5	\$1,918	Rollup
<b>Sub Total for System</b>		<b>9</b>	<b>items</b>		<b>\$612,726</b>	

**Technology**

Deficiency	Category	Qty	UoM	Priority	Repair Cost	ID
The Computer Closet Requires Fiber Optic Access to CER	Functional Deficiency	700	LF	2	\$15,749	Rollup
<b>Sub Total for System</b>		<b>1</b>	<b>items</b>		<b>\$15,749</b>	



**Broward County Public Schools**

**School Deficiency Listing**

9/2/2014 8:43 AM

<b>0361</b>	<b>Blanche Ely Senior High School</b>
-------------	---------------------------------------

Sub Total for Building 14 - Gymnasium    28 items    \$2,354,840

**Building: 15 - Building 15**

**Roofing**

Deficiency	Category	Qty	UoM	Priority	Repair Cost	ID
Roof Equipment requires Cabling	Code Compliance	1	Ea.	1	\$175	206680 GOB
<b>Sub Total for System</b>		<b>1</b>	<b>items</b>		<b>\$175</b>	

**Interior**

Deficiency	Category	Qty	UoM	Priority	Repair Cost	ID
Classroom doors lack appropriate signs.	Educational Adequacy	1	Ea.	3	\$171	Rollup
<b>Sub Total for System</b>		<b>1</b>	<b>items</b>		<b>\$171</b>	

**Mechanical**

Deficiency	Category	Qty	UoM	Priority	Repair Cost	ID
Controls Require Repair	Deferred Maintenance	4,462	SF	2	\$7,173	69188 GOB
Duct Heater Requires Replacement	Capital Renewal	2	Ea.	3	\$10,445	69369 GOB
Ductwork Requires Replacement	Capital Renewal	240	LF	3	\$2,398	69189 GOB
The Air Handler HVAC Component Requires Replacement	Capital Renewal	2	Ea.	3	\$112,290	69193 GOB
The Mechanical / HVAC Piping / System Is Beyond Its Useful Life	Deferred Maintenance	4,462	SF	3	\$33,104	69194 GOB
Duct Grill is Damaged Requires Replacement	Deferred Maintenance	2	Ea.	5	\$209	69192
Duct Register Requires Replacement	Deferred Maintenance	8	Ea.	5	\$2,402	69191
<b>Sub Total for System</b>		<b>7</b>	<b>items</b>		<b>\$168,021</b>	

**Electrical**

Deficiency	Category	Qty	UoM	Priority	Repair Cost	ID
The 1 X 4 Interior Fluorescent Light Fixture Requires Replacement	Capital Renewal	45	Ea.	3	\$16,234	69184
The 2 X 4 Interior Fluorescent Lighting Requires Replacement	Capital Renewal	36	Ea.	3	\$20,661	69185
<b>Sub Total for System</b>		<b>2</b>	<b>items</b>		<b>\$36,895</b>	

**Plumbing**

Deficiency	Category	Qty	UoM	Priority	Repair Cost	ID
The Plumbing / Domestic Water Piping System Is Beyond Its Useful Life	Capital Renewal	4,462	SF	2	\$26,988	69201
The Toilets Plumbing Fixtures Require Replacement	Capital Renewal	5	Ea.	2	\$11,400	69200
The Urinal Plumbing Fixtures Require Replacement	Capital Renewal	1	Ea.	2	\$1,827	69368
The Refrigerated Water Cooler Requires Replacement	Capital Renewal	2	Ea.	3	\$4,872	69197
The Rest Room Lavatories Plumbing Fixtures Require Replacement	Capital Renewal	5	Ea.	3	\$12,450	69199
The Custodial Mop Or Service Sink Requires Replacement	Deferred Maintenance	1	Ea.	4	\$1,704	69198
<b>Sub Total for System</b>		<b>6</b>	<b>items</b>		<b>\$59,241</b>	

**Technology**

Deficiency	Category	Qty	UoM	Priority	Repair Cost	ID
The Computer Closet Requires Fiber Optic Access to CER	Functional Deficiency	700	LF	2	\$15,749	Rollup
<b>Sub Total for System</b>		<b>1</b>	<b>items</b>		<b>\$15,749</b>	

**Other**

Deficiency	Category	Qty	UoM	Priority	Repair Cost	ID
Abandoned Equipment needs to be removed	Deferred Maintenance	1	Ea.	4	\$1,239	69196
<b>Sub Total for System</b>		<b>1</b>	<b>items</b>		<b>\$1,239</b>	
<b>Sub Total for Building 15 - Building 15</b>		<b>19</b>	<b>items</b>		<b>\$281,492</b>	

**Building: 16 - Building 16**

**Roofing**

Deficiency	Category	Qty	UoM	Priority	Repair Cost	ID
Reroofing with new Decking Required (Broward CPS)	Capital Renewal	1,857	SF	1	\$23,548	206682 GOB

**Broward County Public Schools**

**School Deficiency Listing**

9/2/2014 8:43 AM

<b>0361</b>	<b>Blanche Ely Senior High School</b>
-------------	---------------------------------------

**Building: 16 - Building 16**

**Sub Total for System      1 items      \$23,548**

**Interior**

Deficiency	Category	Qty	UoM	Priority	Repair Cost	ID
Classroom doors lack appropriate signs.	Educational Adequacy	2	Ea.	3	\$342	Rollup
The Acoustical Ceilings Tiles Require Replacement	Capital Renewal	320	SF	3	\$1,805	69260
Room has insufficient tackboard area.	Educational Adequacy	1	Ea.	4	\$385	Rollup
<b>Sub Total for System</b>		<b>3</b>	<b>items</b>		<b>\$2,532</b>	

**Mechanical**

Deficiency	Category	Qty	UoM	Priority	Repair Cost	ID
The Exterior Condenser Requires Replacement	Capital Renewal	1	Ea.	1	\$6,043	69244 GOB
Controls Require Repair	Deferred Maintenance	1,950	SF	2	\$3,135	69248 GOB
Duct Heater Requires Replacement	Capital Renewal	1	Ea.	3	\$5,223	69254 GOB
Ductwork Requires Replacement	Capital Renewal	100	LF	3	\$999	69249 GOB
The Air Handler HVAC Component Requires Replacement	Capital Renewal	1	Ea.	3	\$43,333	69253 GOB
Duct Grill is Damaged Requires Replacement	Deferred Maintenance	2	Ea.	5	\$209	69251
Duct Register Requires Replacement	Deferred Maintenance	6	Ea.	5	\$1,802	69250
<b>Sub Total for System</b>		<b>7</b>	<b>items</b>		<b>\$60,743</b>	

**Electrical**

Deficiency	Category	Qty	UoM	Priority	Repair Cost	ID
Room has insufficient electrical outlets.	Educational Adequacy	2	Ea.	3	\$731	Rollup
The 1 X 4 Interior Fluorescent Light Fixture Requires Replacement	Capital Renewal	20	Ea.	3	\$7,215	69232
The 2 X 2 Interior Fluorescent Lighting Requires Replacement	Capital Renewal	1	Ea.	3	\$364	69234
The 2 X 4 Interior Fluorescent Lighting Requires Replacement	Capital Renewal	15	Ea.	3	\$8,809	69236
Room lacks controls to partially dim lights.	Educational Adequacy	1	Ea.	5	\$779	Rollup
<b>Sub Total for System</b>		<b>5</b>	<b>items</b>		<b>\$17,699</b>	

**Plumbing**

Deficiency	Category	Qty	UoM	Priority	Repair Cost	ID
The Toilets Plumbing Fixtures Require Replacement	Capital Renewal	2	Ea.	2	\$4,560	69258
The Refrigerated Water Cooler Requires Replacement	Capital Renewal	2	Ea.	3	\$4,872	69255
The Rest Room Lavatories Plumbing Fixtures Require Replacement	Capital Renewal	2	Ea.	3	\$4,980	69257
The Custodial Mop Or Service Sink Requires Replacement	Deferred Maintenance	1	Ea.	4	\$1,704	69256
<b>Sub Total for System</b>		<b>4</b>	<b>items</b>		<b>\$16,116</b>	

**Technology**

Deficiency	Category	Qty	UoM	Priority	Repair Cost	ID
Room lacks Fixed Projector	Educational Adequacy	1	Ea.	2	\$3,684	Rollup
Room lacks Interactive White Board	Educational Adequacy	1	Ea.	2	\$2,722	Rollup
The Computer Closet Requires Fiber Optic Access to CER	Functional Deficiency	700	LF	2	\$15,749	Rollup
<b>Sub Total for System</b>		<b>3</b>	<b>items</b>		<b>\$22,155</b>	
<b>Sub Total for Building 16 - Building 16</b>		<b>23</b>	<b>items</b>		<b>\$142,793</b>	

**Building: 17 - Auditorium**

**Roofing**

Deficiency	Category	Qty	UoM	Priority	Repair Cost	ID
Reroofing with new Decking Required (Broward CPS)	Capital Renewal	20,352	SF	1	\$253,089	206883 GOB
<b>Sub Total for System</b>		<b>1</b>	<b>items</b>		<b>\$253,089</b>	

**Broward County Public Schools**

**School Deficiency Listing**

9/2/2014 8:43 AM

<b>0361</b>	<b>Blanche Ely Senior High School</b>
-------------	---------------------------------------

**Building: 17 - Auditorium**

**Mechanical**

Deficiency	Category	Qty	UoM	Priority	Repair Cost	ID	
Controls Require Repair	Deferred Maintenance	19,328	SF	2	\$30,469	69287	GOB
The Air Handler HVAC Component Requires Replacement	Capital Renewal	4	Ea.	2	\$645,572	69292	GOB
Duct Heater Requires Replacement	Capital Renewal	4	Ea.	3	\$20,487	69293	GOB
Ductwork Requires Replacement	Capital Renewal	1,100	LF	3	\$10,778	69289	GOB
Duct Grill Is Damaged Requires Replacement	Deferred Maintenance	6	Ea.	5	\$614	69291	
Duct Register Requires Replacement	Deferred Maintenance	16	Ea.	5	\$4,711	69290	
<b>Sub Total for System</b>		<b>6</b>	<b>items</b>		<b>\$712,631</b>		

**Electrical**

Deficiency	Category	Qty	UoM	Priority	Repair Cost	ID	
The 1 X 4 Interior Fluorescent Light Fixture Requires Replacement	Capital Renewal	85	Ea.	3	\$30,071	69282	
The 2 X 4 Interior Fluorescent Lighting Requires Replacement	Capital Renewal	60	Ea.	3	\$33,770	69283	
The Incandescent Lighting Is Damaged And Should Be Replaced	Capital Renewal	65	Ea.	3	\$25,260	69284	
<b>Sub Total for System</b>		<b>3</b>	<b>items</b>		<b>\$89,102</b>		

**Plumbing**

Deficiency	Category	Qty	UoM	Priority	Repair Cost	ID	
The Custodial Mop Or Service Sink Requires Replacement	Deferred Maintenance	2	Ea.	4	\$3,341	69294	
<b>Sub Total for System</b>		<b>1</b>	<b>items</b>		<b>\$3,341</b>		

**Technology**

Deficiency	Category	Qty	UoM	Priority	Repair Cost	ID	
The Computer Closet Requires Fiber Optic Access to CER	Functional Deficiency	700	LF	2	\$15,749	Rollup	
<b>Sub Total for System</b>		<b>1</b>	<b>items</b>		<b>\$15,749</b>		
<b>Sub Total for Building 17 - Auditorium</b>		<b>12</b>	<b>items</b>		<b>\$1,073,913</b>		

**Building: 18 - Science Building**

**Site**

Deficiency	Category	Qty	UoM	Priority	Repair Cost	ID	
The Mounted Building Lighting Is Damaged And Should Be Replaced	Capital Renewal	13	Ea.	2	\$12,717	69495	
<b>Sub Total for System</b>		<b>1</b>	<b>items</b>		<b>\$12,717</b>		

**Roofing**

Deficiency	Category	Qty	UoM	Priority	Repair Cost	ID	
Reroofing with new Decking Required (Broward CPS)	Capital Renewal	35,108	SF	1	\$136,588	206684	GOB
<b>Sub Total for System</b>		<b>1</b>	<b>items</b>		<b>\$436,588</b>		

**Structural**

Deficiency	Category	Qty	UoM	Priority	Repair Cost	ID	
The Stucco Exterior Requires Repair	Deferred Maintenance	2,000	SF Wall	3	\$13,540	69509	GOB
<b>Sub Total for System</b>		<b>1</b>	<b>items</b>		<b>\$13,540</b>		

**Exterior**

Deficiency	Category	Qty	UoM	Priority	Repair Cost	ID	
The Aluminum Window Is Damaged And Requires Replacement	Capital Renewal	592	SF	2	\$87,623	69513	GOB
The Aluminum Window Is Damaged And Requires Replacement	Capital Renewal	126	SF	2	\$18,850	69553	GOB
The Aluminum Window Is Damaged And Requires Replacement	Capital Renewal	15	SF	2	\$2,220	69554	GOB
The Metal Exterior Door Requires Replacement	Capital Renewal	6	Door	2	\$25,317	69511	GOB
The Exterior Requires Painting	Capital Renewal	15,600	SF Wall	3	\$52,225	69508	GOB
The Exterior Requires Cleaning	Deferred Maintenance	15,600	SF Wall	5	\$30,940	69507	
<b>Sub Total for System</b>		<b>6</b>	<b>items</b>		<b>\$216,975</b>		

**Broward County Public Schools**

**School Deficiency Listing**

9/2/2014 8:43 AM

<b>0361</b>	<b>Blanche Ely Senior High School</b>
-------------	---------------------------------------

**Building: 18 - Science Building**

**Interior**

Deficiency	Category	Qty	UoM	Priority	Repair Cost	ID
Ceiling Grid Requires Replacement	Capital Renewal	31,785	SF	3	\$158,451	69557
Classroom doors lack appropriate signs.	Educational Adequacy	16	Ea.	3	\$2,737	Rollup
The Suspended Ceiling Grid and Tiles Require Replacement	Capital Renewal	31,700	SF	3	\$280,938	69514
Interior Gypboard Walls Require Repair	Deferred Maintenance	10,000	SF Wall	4	\$53,089	69515
Room has insufficient tackboard area.	Educational Adequacy	6	Ea.	4	\$2,312	Rollup
Room lacks appropriate amount of teacher storage.	Educational Adequacy	6	Ea.	4	\$3,629	Rollup
<b>Sub Total for System</b>		<b>6</b>	<b>items</b>		<b>\$501,156</b>	

**Mechanical**

Deficiency	Category	Qty	UoM	Priority	Repair Cost	ID
The Electrical Transformer Requires Replacement	Capital Renewal	1	Ea.	2	\$95,190	69499
<b>Sub Total for System</b>		<b>1</b>	<b>items</b>		<b>\$95,190</b>	

**Electrical**

Deficiency	Category	Qty	UoM	Priority	Repair Cost	ID
The 1 X 4 Interior Fluorescent Light Fixture Requires Replacement	Capital Renewal	160	Ea.	3	\$56,605	69496
The 2 X 4 Interior Fluorescent Lighting Requires Replacement	Capital Renewal	810	Ea.	3	\$455,895	69497
The Incandescent Lighting Is Damaged And Should Be Replaced	Capital Renewal	20	Ea.	3	\$7,772	69498
Room lacks controls to partially dim lights.	Educational Adequacy	15	Ea.	5	\$11,690	Rollup
<b>Sub Total for System</b>		<b>4</b>	<b>items</b>		<b>\$531,962</b>	

**Plumbing**

Deficiency	Category	Qty	UoM	Priority	Repair Cost	ID
Room lacks shut-off valves for utilities.	Code Compliance	1	Ea.	2	\$2,711	Rollup
The Class Room Lavatories Plumbing Fixtures Are Missing And Should Be Installed	Educational Adequacy	10	Ea.	2	\$13,565	Rollup
The Class Room Lavatories Plumbing Fixtures Require Replacement	Capital Renewal	30	Ea.	2	\$62,019	69500
The Toilets Plumbing Fixtures Require Replacement	Capital Renewal	4	Ea.	2	\$8,944	69504
The Urinal Plumbing Fixtures Require Replacement	Capital Renewal	4	Ea.	2	\$7,169	69506
Prep room lacks a sink.	Educational Adequacy	12	Ea.	3	\$53,397	Rollup
The Rest Room Lavatories Plumbing Fixtures Require Replacement	Capital Renewal	10	Ea.	3	\$24,418	69503
The Custodial Mop Or Service Sink Requires Replacement	Deferred Maintenance	1	Ea.	4	\$1,671	69502
<b>Sub Total for System</b>		<b>8</b>	<b>items</b>		<b>\$173,893</b>	

**Technology**

Deficiency	Category	Qty	UoM	Priority	Repair Cost	ID
Room lacks Fixed Projector	Educational Adequacy	11	Ea.	2	\$40,526	Rollup
Room lacks Interactive White Board	Educational Adequacy	13	Ea.	2	\$35,382	Rollup
The Computer Closet Requires Fiber Optic Access to CER	Functional Deficiency	700	LF	2	\$15,749	Rollup
<b>Sub Total for System</b>		<b>3</b>	<b>items</b>		<b>\$91,658</b>	

**Specialties**

Deficiency	Category	Qty	UoM	Priority	Repair Cost	ID
Lab lacks an air exchange system.	Educational Adequacy	12	Ea.	2	\$171,762	Rollup
Lab lacks an appropriate emergency shower.	Code Compliance	1	Ea.	2	\$9,285	Rollup
Room lacks an appropriate eyewash.	Educational Adequacy	1	Ea.	2	\$2,295	Rollup
Lab lacks gas service at lab tables.	Educational Adequacy	1	Ea.	3	\$11,702	Rollup

**Broward County Public Schools**

**School Deficiency Listing**

9/2/2014 8:43 AM

<b>0361</b>	<b>Blanche Ely Senior High School</b>
-------------	---------------------------------------

**Building: 18 - Science Building**

**Specialties**

Deficiency	Category	Qty	UoM	Priority	Repair Cost	ID
Room lacks an appropriate refrigerator.	Educational Adequacy	12	Ea.	3	\$63,039	Rollup
Room lacks the required demonstration table.	Educational Adequacy	1	Ea.	3	\$7,463	Rollup
Lab lacks an appropriate fume hood.	Educational Adequacy	10	Ea.	4	\$196,359	Rollup
<b>Sub Total for System</b>		<b>7</b>	<b>items</b>		<b>\$461,905</b>	
<b>Sub Total for Building 18 - Science Building</b>		<b>38</b>	<b>items</b>		<b>\$2,535,585</b>	

**Building: 20 - Physical Ed**

**Site**

Deficiency	Category	Qty	UoM	Priority	Repair Cost	ID
The Mounted Building Lighting Is Damaged And Should Be Replaced	Capital Renewal	2	Ea.	2	\$1,995	69566
<b>Sub Total for System</b>		<b>1</b>	<b>items</b>		<b>\$1,995</b>	

**Roofing**

Deficiency	Category	Qty	UoM	Priority	Repair Cost	ID
Reroofing with new Decking Required (Broward CPS)	Capital Renewal	1,200	SF	1	\$15,217	206685 GOB
<b>Sub Total for System</b>		<b>1</b>	<b>items</b>		<b>\$15,217</b>	

**Interior**

Deficiency	Category	Qty	UoM	Priority	Repair Cost	ID
Classroom Door Requires Vision Panel	Educational Adequacy	1	Ea.	3	\$373	Rollup
Classroom doors lack appropriate signs.	Educational Adequacy	1	Ea.	3	\$171	Rollup
Room has insufficient writing area.	Educational Adequacy	1	Ea.	3	\$1,039	Rollup
The Acoustical Ceilings Tiles Require Replacement	Capital Renewal	1,260	SF	3	\$7,105	69571
Room has insufficient tackboard area.	Educational Adequacy	2	Ea.	4	\$771	Rollup
Room lacks appropriate amount of teacher storage.	Educational Adequacy	6	Ea.	4	\$3,629	Rollup
Room lacks appropriate sound control.	Educational Adequacy	831	SF	4	\$26,064	Rollup
<b>Sub Total for System</b>		<b>7</b>	<b>items</b>		<b>\$39,152</b>	

**Mechanical**

Deficiency	Category	Qty	UoM	Priority	Repair Cost	ID
Ductwork Requires Replacement	Capital Renewal	100	LF	3	\$999	69568 GOB
Duct Register Requires Replacement	Deferred Maintenance	4	Ea.	5	\$1,201	69569
<b>Sub Total for System</b>		<b>2</b>	<b>items</b>		<b>\$2,200</b>	

**Electrical**

Deficiency	Category	Qty	UoM	Priority	Repair Cost	ID
Room lighting is inadequate or in poor condition.	Educational Adequacy	1,200	SF	3	\$17,344	Rollup
The 2 X 4 Interior Fluorescent Lighting Requires Replacement	Capital Renewal	24	Ea.	3	\$13,774	69567
Room lacks controls to partially dim lights.	Educational Adequacy	1	Ea.	5	\$779	Rollup
<b>Sub Total for System</b>		<b>3</b>	<b>items</b>		<b>\$31,898</b>	

**Plumbing**

Deficiency	Category	Qty	UoM	Priority	Repair Cost	ID
Room lacks a drinking fountain.	Educational Adequacy	1	Ea.	5	\$959	Rollup
<b>Sub Total for System</b>		<b>1</b>	<b>items</b>		<b>\$959</b>	

**Broward County Public Schools**

**School Deficiency Listing**

9/2/2014 8:43 AM

<b>0361</b>	<b>Blanche Ely Senior High School</b>
-------------	---------------------------------------

**Building: 20 - Physical Ed**

**Specialties**

Deficiency	Category	Qty	UoM	Priority	Repair Cost	ID
PE Weight Room equipment and flooring is in need of upgrade	Capital Renewal	1	Ea.	5	\$121,323	Rollup GOB
<b>Sub Total for System</b>					<b>1 items</b>	<b>\$121,323</b>
<b>Sub Total for Building 20 - Physical Ed</b>					<b>16 items</b>	<b>\$212,745</b>

**Building: 21 - Administration**

**Roofing**

Deficiency	Category	Qty	UoM	Priority	Repair Cost	ID
Reroofing with new Decking Required (Broward CPS)	Capital Renewal	2,051	SF	1	\$24,955	206686 GOB
<b>Sub Total for System</b>					<b>1 items</b>	<b>\$24,955</b>

**Exterior**

Deficiency	Category	Qty	UoM	Priority	Repair Cost	ID
The Aluminum Window Is Damaged And Requires Replacement	Capital Renewal	100	SF	2	\$14,482	69597 GOB
<b>Sub Total for System</b>					<b>1 items</b>	<b>\$14,482</b>

**Mechanical**

Deficiency	Category	Qty	UoM	Priority	Repair Cost	ID
The Exterior Condenser Requires Replacement	Capital Renewal	1	Ea.	1	\$5,798	69596 GOB
Duct Heater Requires Replacement	Capital Renewal	1	Ea.	3	\$5,011	69583 GOB
Ductwork Requires Replacement	Capital Renewal	110	LF	3	\$1,055	69578 GOB
Repair HVAC Piping	Deferred Maintenance	30	LF	3	\$1,603	69584 GOB
The Air Handler HVAC Component Requires Replacement	Capital Renewal	1	Ea.	3	\$41,579	69582 GOB
Duct Register Requires Replacement	Deferred Maintenance	10	Ea.	5	\$2,881	69579
<b>Sub Total for System</b>					<b>6 items</b>	<b>\$57,927</b>

**Electrical**

Deficiency	Category	Qty	UoM	Priority	Repair Cost	ID
The Electrical Disconnect Requires Replacement	Capital Renewal	1	Ea.	2	\$1,652	69574
The 1 X 4 Interior Fluorescent Light Fixture Requires Replacement	Capital Renewal	10	Ea.	3	\$3,461	69572
The 2 X 4 Interior Fluorescent Lighting Requires Replacement	Capital Renewal	35	Ea.	3	\$19,272	69573
<b>Sub Total for System</b>					<b>3 items</b>	<b>\$24,385</b>

**Technology**

Deficiency	Category	Qty	UoM	Priority	Repair Cost	ID
The Computer Closet Requires Fiber Optic Access to CER	Functional Deficiency	700	LF	2	\$15,749	Rollup
<b>Sub Total for System</b>					<b>1 items</b>	<b>\$15,749</b>
<b>Sub Total for Building 21 - Administration</b>					<b>12 items</b>	<b>\$137,498</b>

**Building: 26 - Building 26**

**Roofing**

Deficiency	Category	Qty	UoM	Priority	Repair Cost	ID
Roof Equipment requires Cabling	Code Compliance	21	Ea.	1	\$3,524	206687 GOB
<b>Sub Total for System</b>					<b>1 items</b>	<b>\$3,524</b>

**Interior**

Deficiency	Category	Qty	UoM	Priority	Repair Cost	ID
Classroom doors lack appropriate signs.	Educational Adequacy	42	Ea.	3	\$7,185	Rollup
Room has insufficient writing area.	Educational Adequacy	6	Ea.	3	\$6,231	Rollup
Room has insufficient tackboard area.	Educational Adequacy	6	Ea.	4	\$2,312	Rollup
Room lacks appropriate amount of teacher storage.	Educational Adequacy	32	Ea.	4	\$19,354	Rollup
<b>Sub Total for System</b>					<b>4 items</b>	<b>\$35,083</b>

Rev 1 Sept 2014  
M•A•P•P•S ©, Jacobs 2014

Blanche Ely Senior High School 0361  
Page 22 of 25

**Broward County Public Schools**

**School Deficiency Listing**

9/2/2014 8:43 AM

<b>0361</b>	<b>Blanche Ely Senior High School</b>
-------------	---------------------------------------

**Building: 26 - Building 26**

**Mechanical**

Deficiency	Category	Qty	UoM	Priority	Repair Cost	ID
The Fan Coil HVAC Component Requires Replacement	Capital Renewal	2	Ea.	3	\$5,585	69647 GOB
The Roof Condenser Requires Replacement	Capital Renewal	6	TonAC	3	\$9,598	69646 GOB
<b>Sub Total for System</b>		<b>2</b>	<b>items</b>		<b>\$15,183</b>	

**Electrical**

Deficiency	Category	Qty	UoM	Priority	Repair Cost	ID
Room has insufficient electrical outlets.	Educational Adequacy	448	Ea.	3	\$163,873	Rollup
Room lacks controls to partially dim lights.	Educational Adequacy	36	Ea.	5	\$28,057	Rollup
<b>Sub Total for System</b>		<b>2</b>	<b>items</b>		<b>\$191,930</b>	

**Plumbing**

Deficiency	Category	Qty	UoM	Priority	Repair Cost	ID
The Class Room Lavatories Plumbing Fixtures Are Missing And Should Be Installed	Educational Adequacy	5	Ea.	2	\$6,783	Rollup
Prep room lacks a sink.	Educational Adequacy	11	Ea.	3	\$48,947	Rollup
The Custodial Mop Or Service Sink Requires Replacement	Deferred Maintenance	2	Ea.	4	\$3,269	69651
Room lacks a drinking fountain.	Educational Adequacy	2	Ea.	5	\$1,918	Rollup
<b>Sub Total for System</b>		<b>4</b>	<b>items</b>		<b>\$60,917</b>	

**Technology**

Deficiency	Category	Qty	UoM	Priority	Repair Cost	ID
Room has insufficient dataports.	Educational Adequacy	50	Ea.	2	\$8,650	Rollup GOB
Room lacks Fixed Projector	Educational Adequacy	29	Ea.	2	\$106,842	Rollup
Room lacks Interactive White Board	Educational Adequacy	24	Ea.	2	\$65,320	Rollup
The Computer Closet Requires Fiber Optic Access to CER	Functional Deficiency	2,100	LF	2	\$47,248	Rollup
<b>Sub Total for System</b>		<b>4</b>	<b>items</b>		<b>\$228,060</b>	

**Conveyances**

Deficiency	Category	Qty	UoM	Priority	Repair Cost	ID
Elevator Sump Requires Draining And Cleaning	Deferred Maintenance	1	Ea.	2	\$865	69652
<b>Sub Total for System</b>		<b>1</b>	<b>items</b>		<b>\$865</b>	

**Specialties**

Deficiency	Category	Qty	UoM	Priority	Repair Cost	ID
Lab lacks an air exchange system.	Educational Adequacy	5	Ea.	2	\$71,567	Rollup
Room lacks an appropriate refrigerator.	Educational Adequacy	8	Ea.	3	\$42,026	Rollup
Room lacks the required demonstration table.	Educational Adequacy	5	Ea.	3	\$37,317	Rollup
Blinds are missing or in poor condition.	Educational Adequacy	1,656	SF Surf	4	\$46,780	Rollup
Lab lacks an appropriate fume hood.	Educational Adequacy	3	Ea.	4	\$58,908	Rollup
<b>Sub Total for System</b>		<b>5</b>	<b>items</b>		<b>\$256,599</b>	
<b>Sub Total for Building 26 - Building 26</b>		<b>23</b>	<b>items</b>		<b>\$792,161</b>	

**Building: 27 - Building 27**

**Roofing**

Deficiency	Category	Qty	UoM	Priority	Repair Cost	ID
Roof Equipment requires Cabling	Code Compliance	12	Ea.	1	\$2,014	206696 GOB

**Broward County Public Schools**

**School Deficiency Listing**

9/2/2014 8:43 AM

<b>0361</b>	<b>Blanche Ely Senior High School</b>
-------------	---------------------------------------

**Building: 27 - Building 27**

**Sub Total for System      1 items      \$2,014**

**Interior**

Deficiency	Category	Qty	UoM	Priority	Repair Cost	ID
Classroom doors lack appropriate signs.	Educational Adequacy	32	Ea.	3	\$5,475	Rollup
Room has insufficient writing area.	Educational Adequacy	2	Ea.	3	\$2,077	Rollup
Room lacks appropriate amount of teacher storage.	Educational Adequacy	2	Ea.	4	\$1,210	Rollup
<b>Sub Total for System</b>		<b>3</b>	<b>items</b>		<b>\$8,761</b>	

**Electrical**

Deficiency	Category	Qty	UoM	Priority	Repair Cost	ID
Room has insufficient electrical outlets.	Educational Adequacy	286	Ea.	3	\$104,625	Rollup
Room lacks controls to partially dim lights.	Educational Adequacy	30	Ea.	5	\$23,381	Rollup
<b>Sub Total for System</b>		<b>2</b>	<b>items</b>		<b>\$128,006</b>	

**Plumbing**

Deficiency	Category	Qty	UoM	Priority	Repair Cost	ID
The Class Room Lavatories Plumbing Fixtures Are Missing And Should Be Installed	Educational Adequacy	8	Ea.	2	\$10,852	Rollup
Prep room lacks a sink.	Educational Adequacy	2	Ea.	3	\$8,899	Rollup
<b>Sub Total for System</b>		<b>2</b>	<b>items</b>		<b>\$19,752</b>	

**Technology**

Deficiency	Category	Qty	UoM	Priority	Repair Cost	ID
Room lacks Interactive White Board	Educational Adequacy	1	Ea.	2	\$2,722	Rollup
The Computer Closet Requires Fiber Optic Access to CER	Functional Deficiency	1,400	LF	2	\$31,499	Rollup
<b>Sub Total for System</b>		<b>2</b>	<b>items</b>		<b>\$34,221</b>	

**Specialties**

Deficiency	Category	Qty	UoM	Priority	Repair Cost	ID
Lab lacks an air exchange system.	Educational Adequacy	2	Ea.	2	\$28,627	Rollup
Room lacks the required demonstration table.	Educational Adequacy	2	Ea.	3	\$14,927	Rollup
<b>Sub Total for System</b>		<b>2</b>	<b>items</b>		<b>\$43,554</b>	

**Sub Total for Building 27 - Building 27      12 items      \$236,307**

**Building: 28 - Building 28**

**Roofing**

Deficiency	Category	Qty	UoM	Priority	Repair Cost	ID
Roof Equipment requires Cabling	Code Compliance	8	Ea.	1	\$1,343	206688    GOB
<b>Sub Total for System</b>		<b>1</b>	<b>items</b>		<b>\$1,343</b>	

**Interior**

Deficiency	Category	Qty	UoM	Priority	Repair Cost	ID
Classroom doors lack appropriate signs.	Educational Adequacy	3	Ea.	3	\$513	Rollup
<b>Sub Total for System</b>		<b>1</b>	<b>items</b>		<b>\$513</b>	

**Technology**

Deficiency	Category	Qty	UoM	Priority	Repair Cost	ID
The Computer Closet Requires Fiber Optic Access to CER	Functional Deficiency	700	LF	2	\$15,749	Rollup
<b>Sub Total for System</b>		<b>1</b>	<b>items</b>		<b>\$15,749</b>	
<b>Sub Total for Building 28 - Building 28</b>		<b>3</b>	<b>items</b>		<b>\$17,605</b>	



**Broward County Public Schools**

**School Deficiency Listing**

9/2/2014 8:43 AM

<b>0361</b>	<b>Blanche Ely Senior High School</b>
-------------	---------------------------------------

**Building: 29 - Public Restroom**

**Technology**

Deficiency	Category	Qty	UoM	Priority	Repair Cost	ID
The Computer Closet Requires Fiber Optic Access to CER	Functional Deficiency	700	LF	2	\$15,749	Rollup
<b>Sub Total for System</b>		<b>1</b>	<b>items</b>		<b>\$15,749</b>	

**Specialties**

Deficiency	Category	Qty	UoM	Priority	Repair Cost	ID
The Exterior Security Camera Is Missing And Needed	Functional Deficiency	2	Ea.	2	\$4,335	202509
<b>Sub Total for System</b>		<b>1</b>	<b>items</b>		<b>\$4,335</b>	
<b>Sub Total for Building 29 - Public Restroom</b>		<b>2</b>	<b>items</b>		<b>\$20,085</b>	

**Building: 30 - Building 30**

**Roofing**

Deficiency	Category	Qty	UoM	Priority	Repair Cost	ID
Roof Equipment requires Cabling	Code Compliance	3	Ea.	1	\$503	206693 GOB
<b>Sub Total for System</b>		<b>1</b>	<b>items</b>		<b>\$503</b>	

**Technology**

Deficiency	Category	Qty	UoM	Priority	Repair Cost	ID
The Computer Closet Requires Fiber Optic Access to CER	Functional Deficiency	700	LF	2	\$15,749	Rollup
<b>Sub Total for System</b>		<b>1</b>	<b>items</b>		<b>\$15,749</b>	

**Specialties**

Deficiency	Category	Qty	UoM	Priority	Repair Cost	ID
The Exterior Security Camera Is Missing And Needed	Functional Deficiency	2	Ea.	2	\$4,335	202510
<b>Sub Total for System</b>		<b>1</b>	<b>items</b>		<b>\$4,335</b>	
<b>Sub Total for Building 30 - Building 30</b>		<b>3</b>	<b>items</b>		<b>\$20,588</b>	

**Building: 32 - Building 32**

**Specialties**

Deficiency	Category	Qty	UoM	Priority	Repair Cost	ID
The Exterior Security Camera Is Missing And Needed	Functional Deficiency	2	Ea.	2	\$4,335	202511
<b>Sub Total for System</b>		<b>1</b>	<b>items</b>		<b>\$4,335</b>	
<b>Sub Total for Building 32 - Building 32</b>		<b>1</b>	<b>items</b>		<b>\$4,335</b>	
<b>Total for Permanent Buildings</b>		<b>491</b>	<b>items</b>		<b>\$23,715,449</b>	
<b>Total for Portable Buildings</b>					<b>\$0</b>	
<b>Total for Campus</b>					<b>\$23,715,449</b>	

2.4.4 MAPPS Deficiency Data

Def #	Site Name	Building Number	Building Name	Deficiency Description	Dr/Note	System ID	System Name	Uniformat Description	Category Description	Priority	Priority Description	Quantity	Unit	TTL Cost
68545	Blanche Ely Senior High School	01	Building 1	Install Fire Sprinklers	570809 RIS TALL FIRE SPRINKLERS IN MECHANICAL ROOM/BH-1-16SEP1008BBA-AA-PDM1 PRINTS 16500 CFM	9	Fire and Security	Water-Based Fire Suppression	Code Compliance	1	Mission Critical Concerns	300	SF	\$2,617
68566	Blanche Ely Senior High School	01	Building 1	The 4 X 4 Exhaust/Hoods Are Missing/Damaged And Require Replacement		6	Mechanical	Exhaust Air	Deferred Maintenance	2	Indirect Impact to Mission (1 Year)	4	Ea	\$167,968
68570	Blanche Ely Senior High School	01	Building 1	The 4 X 6 Exhaust Ventilators Require Replacement		6	Mechanical	Exhaust Air	Deferred Maintenance	2	Indirect Impact to Mission (1 Year)	2	Ea	\$18,216
68563	Blanche Ely Senior High School	01	Building 1	Exhaust Fan Ventilation Controls Require Repair	5000 CFM	6	Mechanical	Decentralized Cooling	Capital Renewal	3	Short Term Conditions (2-3 Years)	10	Ea	\$27,076
68570	Blanche Ely Senior High School	01	Building 1	Controls Require Repair		6	Mechanical	Decentralized Cooling	Deferred Maintenance	2	Indirect Impact to Mission (1 Year)	11,934	SF	\$191,811
68572	Blanche Ely Senior High School	01	Building 1	Cutwork Requires Replacement		6	Mechanical	Decentralized Cooling	Capital Renewal	3	Short Term Conditions (2-3 Years)	6000	LF	\$59,948
68573	Blanche Ely Senior High School	01	Building 1	The Air Handler HVAC Component Requires Replacement		6	Mechanical	Decentralized Cooling	Capital Renewal	3	Short Term Conditions (2-3 Years)	80000	CFM	\$227,204
68574	Blanche Ely Senior High School	01	Building 1	Recessed Fluorescent Lighting Purge Requires Replacement	7.5 HP	6	Mechanical	Decentralized Cooling	Deferred Maintenance	2	Indirect Impact to Mission (1 Year)	1	Ea	\$12,820
68575	Blanche Ely Senior High School	01	Building 1	Cut Heater Requires Replacement		6	Mechanical	Decentralized Cooling	Capital Renewal	3	Short Term Conditions (2-3 Years)	12	Ea	\$62,673
68577	Blanche Ely Senior High School	01	Building 1	The Mechanical HVAC Piping / System Is Beyond Useful Life		6	Mechanical	Facility Hydraulic Distribution	Deferred Maintenance	3	Short Term Conditions (2-3 Years)	119,24	SF	\$886,277
68520	Blanche Ely Senior High School	02	Building 2	Exhaust/Hoods Require Replacement		6	Mechanical	Exhaust Air	Deferred Maintenance	2	Indirect Impact to Mission (1 Year)	1	Ea	\$6,143
68521	Blanche Ely Senior High School	02	Building 2	The 4 X 6 Exhaust Ventilators Require Replacement		6	Mechanical	Exhaust Air	Deferred Maintenance	2	Indirect Impact to Mission (1 Year)	1	Ea	\$9,108
68523	Blanche Ely Senior High School	02	Building 2	Exhaust Fan Ventilation Controls Require Repair	3000 CFM	6	Mechanical	Decentralized Cooling	Capital Renewal	3	Short Term Conditions (2-3 Years)	8	Ea	\$12,648
68527	Blanche Ely Senior High School	02	Building 2	Exhaust Air Should Be Increased		6	Mechanical	Decentralized Cooling	Facility Hydraulic Distribution	3	Short Term Conditions (2-3 Years)	1,987	SF	\$19,948
68528	Blanche Ely Senior High School	02	Building 2	Controls Require Repair		6	Mechanical	Decentralized Cooling	Deferred Maintenance	2	Indirect Impact to Mission (1 Year)	1,987	SF	\$19,108
68533	Blanche Ely Senior High School	02	Building 2	Cutwork Requires Replacement		6	Mechanical	Decentralized Cooling	Capital Renewal	3	Short Term Conditions (2-3 Years)	26	LF	\$2,898
68539	Blanche Ely Senior High School	02	Building 2	The Package Unit HVAC Component Requires Replacement		6	Mechanical	Decentralized Cooling	Capital Renewal	3	Short Term Conditions (2-3 Years)	3	TopAC	\$7,202
68541	Blanche Ely Senior High School	02	Building 2	The Air Handler HVAC Component Requires Replacement	1500 Gpm	6	Mechanical	Decentralized Cooling	Capital Renewal	2	Indirect Impact to Mission (1 Year)	1	Ea	\$110,993
68543	Blanche Ely Senior High School	02	Building 2	The Mechanical HVAC Piping / System Is Beyond Useful Life		6	Mechanical	Facility Hydraulic Distribution	Deferred Maintenance	3	Short Term Conditions (2-3 Years)	1,987	SF	\$88,191
68550	Blanche Ely Senior High School	02	Building 2	Install Fire Sprinklers		9	Fire and Security	Water-Based Fire Suppression	Code Compliance	1	Mission Critical Concerns	12000	SF	\$104,964
68565	Blanche Ely Senior High School	02	Building 2	The Exterior Requires Purge		4	Exterior	Exhaust/Well Vexer	Capital Renewal	3	Short Term Conditions (2-3 Years)	5040	SF Wall	\$17,206
68561	Blanche Ely Senior High School	04	Building Support	The 4 X 4 Exhaust/Hoods Are Missing/Damaged And Require Replacement		6	Mechanical	Exhaust Air	Deferred Maintenance	2	Indirect Impact to Mission (1 Year)	2	Ea	\$78,979
68562	Blanche Ely Senior High School	04	Building Support	The Top Cooling Tower Damaged And Requires Replacement	204-lb 150 each	6	Mechanical	Ceiling Cooling	Capital Renewal	2	Indirect Impact to Mission (1 Year)	600	TopAC	\$167,968
68563	Blanche Ely Senior High School	04	Building Support	Ceiling Requires Replacement		6	Mechanical	Fire Escapes	Deferred Maintenance	3	Short Term Conditions (2-3 Years)	120	LF	\$20,044
68564	Blanche Ely Senior High School	04	Building Support	Exhaust Fan Ventilation Requires Replacement	1000 CFM	6	Mechanical	Decentralized Cooling	Capital Renewal	3	Short Term Conditions (2-3 Years)	2	Ea	\$4,215

Deficiency Data Grid  
Thursday, October 22,  
2015 7:34 AM

1	2	3	4	5	6	7	8	9	10	11	12	13	14	15	16	17	18	19	20	21	22	23	24	25	26	27	28	29
Dr Asset ID	Site Name	Building Number	Building Name	Deficiency Description	Drf Nbrs	System ID	System Name	Uniformat Description	Category Description	Priority	Priority Description	Quantity	Unit	TTL Cost	GOB													
68360	Blanche Ely Senior High School	04	Building Support	Controls Require Repair		6	Mechanical	Decentralized Cooling	Deferred Maintenance	2	Direct Impact to Mission (1 Year)	2034	SF	\$3,706	GOB													
68367	Blanche Ely Senior High School	04	Building Support	Air Compressor is Inoperable and Requires Replacement	1.5 hp	6	Mechanical	General Service Compressed-Air	Deferred Maintenance	3	Short Term Conditions (2-3 Years)	1	Ea.	\$6,172	GOB													
68368	Blanche Ely Senior High School	04	Building Support	The Chiller HVAC Component is Damaged and Requires Replacement	3@ 200-600 ton	6	Mechanical	Central Cooling	Capital Renewal	2	Direct Impact to Mission (1 Year)	3	Ea.	\$721,190	GOB													
68369	Blanche Ely Senior High School	04	Building Support	Large HVAC Circulating Fans Requires Replacement	15 hp	6	Mechanical	Decentralized Cooling	Deferred Maintenance	2	Direct Impact to Mission (1 Year)	9	Ea.	\$36,404	GOB													
68390	Blanche Ely Senior High School	04	Building Support	The Mechanical HVAC Piping / System is Beyond Its Useful Life		6	Mechanical	Facility Hydraulic Distribution	Deferred Maintenance	3	Short Term Conditions (2-3 Years)	2034	SF	\$17,242	GOB													
68393	Blanche Ely Senior High School	04	Building Support	Install Fire Sprinklers		9	Fire and Security	Water-Based Fire-Suppression	Code Compliance	1	Mission Critical Concerns	2234	SF	\$20,270	GOB													
68399	Blanche Ely Senior High School	04	Building Support	The Exterior Requires Painting		4	Exterior	Exterior Wall Veneer	Capital Renewal	3	Short Term Conditions (2-3 Years)	2700	SF Wall	\$9,217	GOB													
68392	Blanche Ely Senior High School	02	Building 2	Duct Header Requires Replacement		6	Mechanical	Decentralized Heating/Equipment	Capital Renewal	3	Short Term Conditions (2-3 Years)	1	Ea.	\$6,220	GOB													
68386	Blanche Ely Senior High School	10	Administration	Terminal/Unit/Room Requires Replacement	@ 500 dm	6	Mechanical	Decentralized Cooling	Capital Renewal	3	Short Term Conditions (2-3 Years)	1	Ea.	\$2,108	GOB													
68388	Blanche Ely Senior High School	10	Administration	Terminal/Unit/Room Requires Replacement		6	Mechanical	Decentralized Cooling	Deferred Maintenance	3	Short Term Conditions (2-3 Years)	1416	SF	\$1,986	GOB													
68390	Blanche Ely Senior High School	10	Administration	Controls are Inoperative and Should be Replaced With DDC Controls		6	Mechanical	Decentralized Cooling	Capital Renewal	3	Short Term Conditions (2-3 Years)	1416	SF	\$6,000	GOB													
68391	Blanche Ely Senior High School	10	Administration	Ductwork Requires Replacement		6	Mechanical	Decentralized Cooling	Capital Renewal	3	Short Term Conditions (2-3 Years)	600	LF	\$6,966	GOB													
68393	Blanche Ely Senior High School	10	Administration	Duct Header Requires Replacement		6	Mechanical	Decentralized Cooling	Deferred Maintenance	2	Direct Impact to Mission (1 Year)	1	Ea.	\$189	GOB													
68394	Blanche Ely Senior High School	10	Administration	The Air Handler HVAC Component Requires Replacement	1400 dm	6	Mechanical	Decentralized Cooling	Capital Renewal	3	Short Term Conditions (2-3 Years)	1	Ea.	\$43,330	GOB													
68395	Blanche Ely Senior High School	10	Administration	Duct Header Requires Replacement		6	Mechanical	Decentralized Heating/Equipment	Capital Renewal	3	Short Term Conditions (2-3 Years)	1	Ea.	\$6,220	GOB													
68396	Blanche Ely Senior High School	10	Administration	The Mechanical / HVAC Piping / System is Beyond Its Useful Life		6	Mechanical	Facility Hydraulic Distribution	Deferred Maintenance	3	Short Term Conditions (2-3 Years)	1416	SF	\$10,906	GOB													
68402	Blanche Ely Senior High School	10	Administration	Install Fire Sprinklers		9	Fire and Security	Water-Based Fire-Suppression	Code Compliance	1	Mission Critical Concerns	1416	SF	\$12,360	GOB													
68409	Blanche Ely Senior High School	10	Administration	The Exterior Requires Painting		4	Exterior	Exterior Wall Veneer	Capital Renewal	3	Short Term Conditions (2-3 Years)	1930	SF Wall	\$6,667	GOB													
68406	Blanche Ely Senior High School	10	Administration	The Wood Window is Damaged and Requires Replacement		4	Exterior	Exterior Operating Windows	Capital Renewal	2	Direct Impact to Mission (1 Year)	72	SF	\$11,367	GOB													
68414	Blanche Ely Senior High School	11	Administration	Exhaust Fan Ventilation Requires Replacement	@ 500 dm	6	Mechanical	Decentralized Cooling	Capital Renewal	3	Short Term Conditions (2-3 Years)	1	Ea.	\$2,108	GOB													
68416	Blanche Ely Senior High School	11	Administration	Controls are Inoperative and Should be Replaced With DDC Controls		6	Mechanical	Decentralized Cooling	Capital Renewal	3	Short Term Conditions (2-3 Years)	1414	SF	\$6,000	GOB													
68417	Blanche Ely Senior High School	11	Administration	Ductwork Requires Replacement		6	Mechanical	Decentralized Cooling	Capital Renewal	3	Short Term Conditions (2-3 Years)	100	LF	\$860	GOB													
68420	Blanche Ely Senior High School	11	Administration	The Air Handler HVAC Component Requires Replacement	1400 dm	6	Mechanical	Decentralized Cooling	Capital Renewal	3	Short Term Conditions (2-3 Years)	1	Ea.	\$43,330	GOB													
68421	Blanche Ely Senior High School	11	Administration	Duct Header Requires Replacement		6	Mechanical	Decentralized Heating/Equipment	Capital Renewal	3	Short Term Conditions (2-3 Years)	1	Ea.	\$6,220	GOB													
68422	Blanche Ely Senior High School	11	Administration	The Mechanical / HVAC Piping / System is Beyond Its Useful Life		6	Mechanical	Facility Hydraulic Distribution	Deferred Maintenance	3	Short Term Conditions (2-3 Years)	1416	SF	\$10,906	GOB													
68423	Blanche Ely Senior High School	11	Administration	Install Fire Sprinklers		9	Fire and Security	Water-Based Fire-Suppression	Code Compliance	1	Mission Critical Concerns	1414	SF	\$12,360	GOB													
68429	Blanche Ely Senior High School	11	Administration	The Exterior Requires Painting		4	Exterior	Exterior Wall Veneer	Capital Renewal	3	Short Term Conditions (2-3 Years)	1930	SF Wall	\$6,667	GOB													

**Deficiency Data Grid**  
Thursday, October 22,  
2015 7:34 AM

1	2	3	4	5	6	7	8	9	10	11	12	13	14	15	16	17	18	19	20	21	22	23	24	25	26	27	28	29
Dr Asmt ID	Site Name	Building Number	Building Name	Deficiency Description	Drf Nbr	System Name	Uniformat Description	Category Description	Priority	Priority Description	Quantity	Unit	TTL Cost	GBB														
69131	Blanche Ely Senior High School	11	Administration	The West Window is Damaged And Requires Replacement		4 Exterior	Exterior Operating Windows	Capital Renewal	2	Direct Impact to Mission (1 Year)	93	SF	\$14,246	GBB														
69149	Blanche Ely Senior High School	13	Building 13	Make-Up Air Should Be Increased		6 Mechanical	Decentralized Cooling	Functional Deficiency	3	Short Term Conditions (2-3 Years)	14246	SF	\$20,910	GBB														
69150	Blanche Ely Senior High School	13	Building 13	Controls Require Repair		6 Mechanical	Decentralized Cooling	Deferred Maintenance	2	Direct Impact to Mission (1 Year)	14246	SF	\$23,865	GBB														
69151	Blanche Ely Senior High School	13	Building 13	Ductwork Requires Replacement		6 Mechanical	Decentralized Cooling	Capital Renewal	3	Short Term Conditions (2-3 Years)	1100	LF	\$10,960	GBB														
69154	Blanche Ely Senior High School	13	Building 13	The Air Handler HVAC Component Requires Replacement		6 Mechanical	Decentralized Cooling	Capital Renewal	2	Direct Impact to Mission (1 Year)	3	Ea.	\$32,410	GBB														
69159	Blanche Ely Senior High School	13	Building 13	Duct Heater Requires Replacement		6 Mechanical	Decentralized Heating Equipment	Capital Renewal	3	Short Term Conditions (2-3 Years)	3	Ea.	\$15,662	GBB														
69156	Blanche Ely Senior High School	13	Building 13	The Mechanical / HVAC Piping / System Is Beyond Its Useful Life		6 Mechanical	Facility Hydraulic Distribution	Deferred Maintenance	3	Short Term Conditions (2-3 Years)	14246	SF	\$10,144	GBB														
69164	Blanche Ely Senior High School	14	Gymnasium	Make-Up Air Should Be Increased		6 Mechanical	Decentralized Cooling	Functional Deficiency	3	Short Term Conditions (2-3 Years)	39694	SF	\$96,902	GBB														
69165	Blanche Ely Senior High School	14	Gymnasium	Controls Require Repair		6 Mechanical	Decentralized Cooling	Deferred Maintenance	2	Direct Impact to Mission (1 Year)	39694	SF	\$95,907	GBB														
69166	Blanche Ely Senior High School	14	Gymnasium	The Air Handler HVAC Component Requires Replacement	4000 cfm	6 Mechanical	Decentralized Cooling	Capital Renewal	2	Direct Impact to Mission (1 Year)	9	Ea.	\$1,006,876	GBB														
69167	Blanche Ely Senior High School	14	Gymnasium	The Make-Up Air Equipment Requires Replacement	lower rooms	6 Mechanical	Decentralized Cooling	Capital Renewal	2	Direct Impact to Mission (1 Year)	4	Ea.	\$51,008	GBB														
69168	Blanche Ely Senior High School	14	Gymnasium	The Window AC Unit Component Requires Replacement	1.5 ton	6 Mechanical	Decentralized Cooling	Capital Renewal	3	Short Term Conditions (2-3 Years)	1	Ea.	\$2,164	GBB														
69169	Blanche Ely Senior High School	14	Gymnasium	The Mechanical / HVAC Piping / System Is Beyond Its Useful Life		6 Mechanical	Facility Hydraulic Distribution	Deferred Maintenance	3	Short Term Conditions (2-3 Years)	39694	SF	\$294,484	GBB														
69188	Blanche Ely Senior High School	14	Gymnasium	The Exterior Requires Painting		2 Exterior	Exterior Wall Veneer	Capital Renewal	2	Short Term Conditions (2-3 Years)	16800	SF Wall	\$97,367	GBB														
69189	Blanche Ely Senior High School	15	Building 15	Controls Require Repair		6 Mechanical	Decentralized Cooling	Deferred Maintenance	2	Direct Impact to Mission (1 Year)	4423	SF	\$7,170	GBB														
69190	Blanche Ely Senior High School	15	Building 15	Ductwork Requires Replacement		6 Mechanical	Decentralized Cooling	Capital Renewal	3	Short Term Conditions (2-3 Years)	240	LF	\$2,266	GBB														
69193	Blanche Ely Senior High School	15	Building 15	The Air Handler HVAC Component Requires Replacement	4000 cfm	6 Mechanical	Decentralized Cooling	Capital Renewal	3	Short Term Conditions (2-3 Years)	2	Ea.	\$112,290	GBB														
69194	Blanche Ely Senior High School	15	Building 15	The Mechanical / HVAC Piping / System Is Beyond Its Useful Life		6 Mechanical	Facility Hydraulic Distribution	Deferred Maintenance	3	Short Term Conditions (2-3 Years)	4423	SF	\$30,104	GBB														
69244	Blanche Ely Senior High School	16	Building 16	The Exterior Condenser Requires Replacement	4 ton	6 Mechanical	Evaporative Air-Cooling	Capital Renewal	1	Mission Critical Concerns	1	Ea.	\$6,040	GBB														
69246	Blanche Ely Senior High School	16	Building 16	Controls Require Repair		6 Mechanical	Decentralized Cooling	Deferred Maintenance	2	Direct Impact to Mission (1 Year)	1930	SF	\$3,136	GBB														
69249	Blanche Ely Senior High School	16	Building 16	Ductwork Requires Replacement		6 Mechanical	Decentralized Cooling	Capital Renewal	3	Short Term Conditions (2-3 Years)	100	LF	\$969	GBB														
69253	Blanche Ely Senior High School	16	Building 16	The Air Handler HVAC Component Requires Replacement		6 Mechanical	Decentralized Cooling	Capital Renewal	3	Short Term Conditions (2-3 Years)	1	Ea.	\$43,333	GBB														
69254	Blanche Ely Senior High School	16	Building 16	Duct Heater Requires Replacement		6 Mechanical	Decentralized Heating Equipment	Capital Renewal	3	Short Term Conditions (2-3 Years)	1	Ea.	\$6,223	GBB														
69267	Blanche Ely Senior High School	17	Auditorium	Controls Require Repair		6 Mechanical	Decentralized Cooling	Deferred Maintenance	2	Direct Impact to Mission (1 Year)	19328	SF	\$30,469	GBB														
69269	Blanche Ely Senior High School	17	Auditorium	Ductwork Requires Replacement		6 Mechanical	Decentralized Cooling	Capital Renewal	3	Short Term Conditions (2-3 Years)	1100	LF	\$10,776	GBB														
69272	Blanche Ely Senior High School	17	Auditorium	The Air Handler HVAC Component Requires Replacement		6 Mechanical	Decentralized Cooling	Capital Renewal	2	Direct Impact to Mission (1 Year)	4	Ea.	\$646,672	GBB														
69298	Blanche Ely Senior High School	17	Auditorium	Duct Heater Requires Replacement		6 Mechanical	Decentralized Heating Equipment	Capital Renewal	3	Short Term Conditions (2-3 Years)	4	Ea.	\$20,487	GBB														
69363	Blanche Ely Senior High School	14	Gymnasium	Duct Heater Requires Replacement		6 Mechanical	Decentralized Heating Equipment	Capital Renewal	3	Short Term Conditions (2-3 Years)	9	Ea.	\$26,114	GBB														
69369	Blanche Ely Senior High School	15	Building 15	Duct Heater Requires Replacement		6 Mechanical	Decentralized Heating Equipment	Capital Renewal	3	Short Term Conditions (2-3 Years)	2	Ea.	\$10,446	GBB														

**Deficiency Data Grid**  
Thursday, October 22,  
2015 7:34 AM

1	2	3	4	5	6	7	8	9	10	11	12	13	14	15	16	17	18	19	20	21	22	23	24	25	26	27	28	29
Dr#	Asses	Site Name	Building Name	Building Number	Deficiency Description	Dr#	Nice	System ID	System Name	Uniformat Description	Category Description	Priority	Priority Description	Quantity	Unit	TTL Cost	GOB											
65309	Blanche Ely Senior High School	Science Building	18	The Exterior Requires Painting	4	Exterior	Exterior Wall	Exterior Wall	Exterior Wall	Capital Renewal	Capital Renewal	3	Short Term Conditions (2-3 Years)	15000	SF Wall	\$62,220	GOB											
65309	Blanche Ely Senior High School	Science Building	18	The Sillings Exterior Is Damaged And Requires Replacement	4	Exterior	Exterior Wall	Exterior Wall	Exterior Wall	Capital Renewal	Capital Renewal	2	Direct Impact to Mission (1 Year)	3000	SF Wall	\$13,540	GOB											
65311	Blanche Ely Senior High School	Science Building	18	The Metal Exterior Door Requires Replacement	4	Exterior	Exterior Entrance	Exterior Entrance	Exterior Entrance	Capital Renewal	Capital Renewal	2	Direct Impact to Mission (1 Year)	6	Door	\$25,317	GOB											
65313	Blanche Ely Senior High School	Science Building	18	The Aluminum Window Is Damaged And Requires Replacement	4	Exterior	Exterior Fixed Windows	Exterior Fixed Windows	Exterior Fixed Windows	Capital Renewal	Capital Renewal	2	Direct Impact to Mission (1 Year)	592	SF	\$87,829	GOB											
65353	Blanche Ely Senior High School	Science Building	18	The Aluminum Window Is Damaged And Requires Replacement	4	Exterior	Exterior Fixed Windows	Exterior Fixed Windows	Exterior Fixed Windows	Capital Renewal	Capital Renewal	2	Direct Impact to Mission (1 Year)	128	SF	\$18,660	GOB											
65354	Blanche Ely Senior High School	Science Building	18	The Aluminum Window Is Damaged And Requires Replacement	4	Exterior	Exterior Fixed Windows	Exterior Fixed Windows	Exterior Fixed Windows	Capital Renewal	Capital Renewal	2	Direct Impact to Mission (1 Year)	15	SF	\$2,220	GOB											
65278	Blanche Ely Senior High School	Administration	21	Ductwork Requires Replacement	6	Mechanical	Decentralized Cooling	Decentralized Cooling	Decentralized Cooling	Capital Renewal	Capital Renewal	3	Short Term Conditions (2-3 Years)	110	LF	\$1,065	GOB											
65302	Blanche Ely Senior High School	Administration	21	The Air Handler HVAC Component Requires Replacement	6	Mechanical	Decentralized Cooling	Decentralized Cooling	Decentralized Cooling	Capital Renewal	Capital Renewal	3	Short Term Conditions (2-3 Years)	1	Ea.	\$41,879	GOB											
65363	Blanche Ely Senior High School	Administration	21	The Air Handler HVAC Component Requires Replacement	6	Mechanical	Decentralized Cooling	Decentralized Cooling	Decentralized Cooling	Capital Renewal	Capital Renewal	3	Short Term Conditions (2-3 Years)	1	Ea.	\$6,011	GOB											
65364	Blanche Ely Senior High School	Administration	21	The Air Handler HVAC Component Requires Replacement	6	Mechanical	Decentralized Cooling	Decentralized Cooling	Decentralized Cooling	Capital Renewal	Capital Renewal	3	Short Term Conditions (2-3 Years)	3	LF	\$1,660	GOB											
65366	Blanche Ely Senior High School	Administration	21	The Air Handler HVAC Component Requires Replacement	6	Mechanical	Decentralized Cooling	Decentralized Cooling	Decentralized Cooling	Capital Renewal	Capital Renewal	3	Short Term Conditions (2-3 Years)	1	Ea.	\$5,796	GOB											
65367	Blanche Ely Senior High School	Administration	21	The Air Handler HVAC Component Requires Replacement	6	Mechanical	Decentralized Cooling	Decentralized Cooling	Decentralized Cooling	Capital Renewal	Capital Renewal	3	Short Term Conditions (2-3 Years)	100	SF	\$14,482	GOB											
65368	Blanche Ely Senior High School	Administration	21	The Air Handler HVAC Component Requires Replacement	6	Mechanical	Decentralized Cooling	Decentralized Cooling	Decentralized Cooling	Capital Renewal	Capital Renewal	3	Short Term Conditions (2-3 Years)	1	Ea.	\$9,966	GOB											
65371	Blanche Ely Senior High School	Administration	21	The Air Handler HVAC Component Requires Replacement	6	Mechanical	Decentralized Cooling	Decentralized Cooling	Decentralized Cooling	Capital Renewal	Capital Renewal	3	Short Term Conditions (2-3 Years)	2	Ea.	\$6,885	GOB											
265685	Blanche Ely Senior High School	Building 1	01	Re-roofing with new Decking Required (Broward CPS)	2	Roofing	Low-Slope Roofing	Low-Slope Roofing	Low-Slope Roofing	Capital Renewal	Capital Renewal	1	Mission Critical Concerns	134059	SF	\$1,429,820	GOB											
265690	Blanche Ely Senior High School	Building 2	02	Re-roofing with new Decking Required (Broward CPS)	2	Roofing	Low-Slope Roofing	Low-Slope Roofing	Low-Slope Roofing	Capital Renewal	Capital Renewal	1	Mission Critical Concerns	13440	SF	\$170,429	GOB											
265693	Blanche Ely Senior High School	Administration	10	Re-roofing with new Decking Required (Broward CPS)	2	Roofing	Low-Slope Roofing	Low-Slope Roofing	Low-Slope Roofing	Capital Renewal	Capital Renewal	1	Mission Critical Concerns	1349	SF	\$17,106	GOB											
265673	Blanche Ely Senior High School	Administration	11	Re-roofing with new Decking Required (Broward CPS)	2	Roofing	Low-Slope Roofing	Low-Slope Roofing	Low-Slope Roofing	Capital Renewal	Capital Renewal	1	Mission Critical Concerns	1347	SF	\$17,081	GOB											
265677	Blanche Ely Senior High School	Gymnasium	14	Roof Equipment requires Cabling	2	Roofing	Roofing	Roofing	Roofing	Code Compliance	Code Compliance	2	Mission Critical Concerns	2	Ea.	\$360	GOB											
265680	Blanche Ely Senior High School	Building 15	15	Roof Equipment requires Cabling	2	Roofing	Roofing	Roofing	Roofing	Code Compliance	Code Compliance	1	Mission Critical Concerns	1	Ea.	\$176	GOB											
265682	Blanche Ely Senior High School	Building 16	16	Re-roofing with new Decking Required (Broward CPS)	2	Roofing	Low-Slope Roofing	Low-Slope Roofing	Low-Slope Roofing	Capital Renewal	Capital Renewal	1	Mission Critical Concerns	1837	SF	\$22,548	GOB											
265683	Blanche Ely Senior High School	Auditorium	17	Re-roofing with new Decking Required (Broward CPS)	2	Roofing	Low-Slope Roofing	Low-Slope Roofing	Low-Slope Roofing	Capital Renewal	Capital Renewal	1	Mission Critical Concerns	20523	SF	\$263,089	GOB											
265684	Blanche Ely Senior High School	Science Building	18	Re-roofing with new Decking Required (Broward CPS)	2	Roofing	Low-Slope Roofing	Low-Slope Roofing	Low-Slope Roofing	Capital Renewal	Capital Renewal	1	Mission Critical Concerns	35109	SF	\$436,885	GOB											
265686	Blanche Ely Senior High School	Administration	21	Re-roofing with new Decking Required (Broward CPS)	2	Roofing	Low-Slope Roofing	Low-Slope Roofing	Low-Slope Roofing	Capital Renewal	Capital Renewal	1	Mission Critical Concerns	2051	SF	\$26,965	GOB											
265687	Blanche Ely Senior High School	Building 26	26	Roof Equipment requires Cabling	2	Roofing	Roofing	Roofing	Roofing	Code Compliance	Code Compliance	1	Mission Critical Concerns	2	Ea.	\$3,824	GOB											

Deficiency Data Grid  
Thursday, October 22,  
2015 7:34 AM

1	2	3	4	5	6	7	8	9	10	11	12	13	14	15	16	17	18	19	20	21	22	23	24	25	26	27	28	29
Dr. Assets ID	Site Name	Building Number	Building Name	Deficiency Description	Dr. Nbrs	System ID	System Name	Description	Category Description	Priority	Priority Description	Quantity	Unit	TTL Cost														
206689	Blanche Ely Senior High School	28	Building 28	Roof Equipment requires Cabling		2	Roofing	Roofing Supplementary Components	Code Compliance	1	Mission Critical Concerns	8	Ea.	\$1,340														
206690	Blanche Ely Senior High School	30	Building 30	Roof Equipment requires Cabling		2	Roofing	Roofing Supplementary Components	Code Compliance	1	Mission Critical Concerns	3	Ea.	\$900														
206696	Blanche Ely Senior High School	27	Building 27	Roof Equipment requires Cabling		2	Roofing	Roofing Supplementary Components	Code Compliance	1	Mission Critical Concerns	12	Ea.	\$2,014														
220207	Blanche Ely Senior High School	14	Gymnasium	PE Weight Room equipment is in need of upgrade		12	Specialties	Athletic equipment	Capital Renewal	2	General Improvements	1	Ea.	\$121,323														
314147	Blanche Ely Senior High School		School Selected	Plan scope for School Selected Educational Adequacy Enhancement		26	Other	Educational Enhancements	Educational Adequacy	2	Direct Impact to Mission (Year)	1	LS	\$100,000														
314280	Blanche Ely Senior High School		Aluminum Covered Walkways	Aluminum Covered Walkways Require Replacement		2	Roofing	Canopy Roofing	Capital Renewal	2	Direct Impact to Mission (Year)	31,089	SF	\$19,131														
314281	Blanche Ely Senior High School		Aluminum Covered Walkways	Aluminum Covered Walkways Require Replacement		2	Roofing	Canopy Roofing	Capital Renewal	2	Direct Impact to Mission (Year)	56,801	SF	\$30,731														
316201	Blanche Ely Senior High School		Building 7	STEM lab requires renovation based on condition of room(s)		26	Other	Educational Enhancements	Capital Renewal	2	Direct Impact to Mission (Year)	1	LS	\$7,049														
316218	Blanche Ely Senior High School		Building 1	STEM lab requires renovation based on condition of room(s)		26	Other	Educational Enhancements	Capital Renewal	2	Direct Impact to Mission (Year)	1	LS	\$42,260														
316249	Blanche Ely Senior High School		Building 13	STEM lab requires renovation based on condition of room(s)		26	Other	Educational Enhancements	Capital Renewal	2	Direct Impact to Mission (Year)	1	LS	\$130,801														
316272	Blanche Ely Senior High School		Building 1	STEM lab requires renovation based on condition of room(s)		26	Other	Educational Enhancements	Capital Renewal	2	Direct Impact to Mission (Year)	1	LS	\$409,423														
316287	Blanche Ely Senior High School		Building 1	STEM lab requires renovation based on condition of room(s)		26	Other	Educational Enhancements	Capital Renewal	2	Direct Impact to Mission (Year)	1	LS	\$100,446														
316297	Blanche Ely Senior High School		Building 9	STEM lab requires renovation based on condition of room(s)		26	Other	Educational Enhancements	Capital Renewal	2	Direct Impact to Mission (Year)	1	LS	\$40,361														
316309	Blanche Ely Senior High School		Building 2	STEM lab requires renovation based on condition of room(s)		26	Other	Educational Enhancements	Capital Renewal	2	Direct Impact to Mission (Year)	1	LS	\$242,629														
316314	Blanche Ely Senior High School		Building 1	Media Center requires renovation based on condition of room(s)		26	Other	Educational Enhancements	Capital Renewal	2	Direct Impact to Mission (Year)	1	LS	\$507,640														
316326	Blanche Ely Senior High School		Building 2	Provide renovation of restrooms associated with educational adequacy renovations		26	Other	Educational Enhancements	Capital Renewal	2	Direct Impact to Mission (Year)	1	LS	\$51,260														
316275	Blanche Ely Senior High School		Building 7	Provide renovation of restrooms associated with educational adequacy renovations		26	Other	Educational Enhancements	Capital Renewal	2	Direct Impact to Mission (Year)	1	LS	\$57,760														
316381	Blanche Ely Senior High School		Building 13	Provide renovation of restrooms associated with educational adequacy renovations		26	Other	Educational Enhancements	Capital Renewal	2	Direct Impact to Mission (Year)	1	LS	\$82,918														
316400	Blanche Ely Senior High School		Building 1	Provide renovation of restrooms associated with educational adequacy renovations		26	Other	Educational Enhancements	Capital Renewal	2	Direct Impact to Mission (Year)	1	LS	\$160,107														
316248	Blanche Ely Senior High School		Renovator / Renocel Cafeteria	Renovator / Renocel Cafeteria		26	Other	Educational Enhancements	Deferred Maintenance	2	Direct Impact to Mission (Year)	1	LS	\$700,000														
316252	Blanche Ely Senior High School		Building Support	Renocing with new flooring required (Standard CPS)		2	Roofing	Low-Slope Roofing	Capital Renewal	1	Mission Critical Concerns	22,242	SF	\$50,000														

**Deficiency Data Grid**  
Thursday, October 22, 2015 7:34 AM

1	2	3	4	5	6	7	8	9	10	11	12	13	14	15	16	17	18	19	20	21	22	23	24	25	26	27	28	29
Def ID	Site Name	Building Name	Building Number	Building Name	Deficiency Description	Drf Nbr	System Name	Uniformat Description	Category Description	Priority	Priority Description	Quantity	Unit	TTL Cost	GOB													
318553	Blanche Ely Senior High School	Auditorium	17		The Access is not ADA Compliant And Requires A Platform Lift.		18 Sevegnages	Lifts	ADA Compliance	2	Direct Impact to Mission (1 Year)	1	EA	\$228,290	GOB													
318554	Blanche Ely Senior High School	Gymnasium	14		Building requires general ADA improvements		26 Other	Educational Enhancement Improvements	ADA Compliance	3	Short Term Conditions (2-3 Years)	1	LS	\$1,182,260	GOB													
318555	Blanche Ely Senior High School	Gymnasium	14		The Sluico Exterior Is Damaged And Requires Replacement		4 Exterior	Perimeter Insulation Capital Renewal	Capital Renewal	2	Direct Impact to Mission (1 Year)	6000	SF Wall	\$117,116	GOB													
318556	Blanche Ely Senior High School				Single Point of Entry Needs to be Installed		4 Exterior	Exterior Entrance Doors	Capital Renewal	2	Direct Impact to Mission (1 Year)	1	LS	\$540,000	GOB													



**The School Board of Broward County, Florida**  
**Office of Facilities & Construction**  
**3775 S.W. 16<sup>th</sup> Street**  
**Fort Lauderdale, Florida 33312**

**Attachment H**

(754) 321-1500

**Consultant's Authorization To Proceed**

Project No.: _____	Date: _____
Location No.: _____	SBBC P.O. No.: _____
Project Title: _____	Line No.: _____
Facility Name: _____	Project Manager: _____
Project Consultant: _____	Dir. Capital Planning & Programming _____

Under the provisions of your contract for professional services, you are hereby authorized to proceed with the following services for the project referenced above.

- |   |   |   |
|---|---|---|
| <input type="checkbox"/> Schematic Design | <input type="checkbox"/> Design Development                   | <input type="checkbox"/> Construction Documents |
| <input type="checkbox"/> Bidding          | <input type="checkbox"/> Construction Contract Administration | <input type="checkbox"/> Warranty               |
| <input type="checkbox"/> Other Services:  | Attached: _____   |   |

This Authorization to Proceed is subject to the following attachments:

- Attachments:  Professional Services Required  
 Project Schedule  
 Professional Fees  
 Previous ATP's

The scope of the required services is specified on the Professional Services Required with a Fixed Limit of Construction Cost (FLCC) for this project as indicated below:

Original FLCC	Current Cost Estimate	Revised FLCC by ATP

The following professional services will be provided by the Project Consultant as a normal part of its Basic Services for the Project listed above:

Item	Discipline	Description
------	------------	-------------





**The School Board of Broward County, Florida**  
**Office of Facilities & Construction**  
**3775 S.W. 16<sup>th</sup> Street**  
**Fort Lauderdale, Florida 33312**

**Attachment H**

(754) 321-1500

**Consultant's Authorization To Proceed (Term Contracts) Cont.**

Project Schedule

Project No. & Location No.: \_\_\_\_\_ Project Title: \_\_\_\_\_

Facility Name: \_\_\_\_\_  
 Project Consultant: \_\_\_\_\_

The required project schedule milestones for this project are presented below. (Mandatory)

ACTIVITY	Date Required Or Estimated Time Period	
	Start	Finish
Schematic Design		
Design Development		
Construction Documents Development		
50% Construction Documents		
100% Construction Documents		
Bidding and Award of Contract		
Time for Permitting of Submittals, Prior to the Issuance of the Construction NTP (Part of Contract Administration)		
Construction		
Warranty		



**Attachment H**  
**The School Board of Broward County, Florida**  
**Office of Facilities & Construction**  
**3775 S.W. 16<sup>th</sup> Street**  
**Fort Lauderdale, Florida 33312**

(754) 321-1500

**Consultant's Authorization To Proceed (Term Contracts)**

Professional Fees

Project No. & Location No.: \_\_\_\_\_ Project Title: \_\_\_\_\_

Facility Name: \_\_\_\_\_  
 Project Consultant: \_\_\_\_\_

Phase	Original Basic Fee	Fee Authorized by ATP	Fee Previously Paid	Fee Balance
I (SD) (5%)		%	%	%
II (DD) (10%)		%	%	%
III (CD) (35%/60%)		%	%	%
IV (BID) (65%)		%	%	%
V (CA) (98%)		%	%	%
VI (Warr) (100%)		%	%	%
Other Service Item No. 1		%	%	%
Other Service (Item No. 2)		%	%	%
Other Service (Item No. 3)		%	%	%
Other Service (Item No. 4)		%	%	%
<b>Total:</b>				

Payment for these services shall be made In accordance with the provisions of the Professional Services Agreement.

<b>Approved By Consultant</b>				<b>Recommended By SBBC</b>			
Name: _____				Name: Shelley N. Meloni			
Title: _____				Title: Director, Pre-Construction			
Signature: _____	_____	Date: _____	_____	Signature: _____	_____	Date: _____	_____
<b>Certified By SBBC</b>				<b>Approval by SBBC</b>			
Name: _____				Name: Leo Bobadilla			
Title: _____				Title: Chief Facilities Officer			
Signature: _____	_____	Date: _____	_____	Signature: _____	_____	Date: _____	_____

This document is part of the Professional Services Agreement between The School Board of Broward County, Florida (Owner) and the Design Professional and is incorporated by reference into the terms and conditions of that agreement.

## ACH Payment Agreement Form (ACH CREDITS)

VENDOR NAME: 

## Authorization Agreement

I (we) hereby authorize The School Board of Broward County to initiate automatic deposits (credits) to my account at the financial institution named below. Additionally, I authorize The School Board of Broward County to make the necessary debit entries/adjustments in the event that a credit entry is made in error.

Further, I agree not to hold **The School Board of Broward County** responsible for any delay or loss of funds due to incorrect or incomplete information supplied by me or by my financial institution or due to an error on the part of my financial institution in depositing funds to my account.

This agreement will remain in effect until **The School Board of Broward County** receives written notification of cancellation from me or my financial institution and that the origination of ACH transactions to my (our) account must comply with the provisions of U.S. law.

## Account Information

Name of Bank or Financial Institution: \_\_\_\_\_

Branch/ State: \_\_\_\_\_

Routing No: \_\_\_\_\_

Account No: _____	Checking <input type="checkbox"/>	Savings <input type="checkbox"/>
-------------------	--------------------------------------	-------------------------------------

VENDOR AREA: Remittance Confirmation: (please select one) _____	Fax <input type="checkbox"/>	Email <input type="checkbox"/>
---	---------------------------------	-----------------------------------

Federal Identification No. Vendor _____	TAX ID# <input type="checkbox"/>	SS# <input type="checkbox"/>
--	-------------------------------------	---------------------------------

## Update Purchase Order Fax &amp; Email Address

Centralized Fax Number \_\_\_\_\_ Dept. \_\_\_\_\_

Centralized Email \_\_\_\_\_ Dept. \_\_\_\_\_

Centralized Phone No. \_\_\_\_\_ Dept. \_\_\_\_\_

## Signature

Authorized Signature  
(Primary) and Business title: \_\_\_\_\_ Date: \_\_\_\_\_

Authorized Signature  
(Joint) and Business title: \_\_\_\_\_ Date: \_\_\_\_\_

Please attach a VOIDED check to verify bank details and routing number.

This form must be returned to: SBBC – Purchasing – Data Strategy Group  
7720 W. Oakland Park Blvd, Sunrise FL 33351 call: 754-321-0516 or fax # 754-321-0533

For Use by DATA STRATEGY GROUP

Vendor Account# \_\_\_\_\_ Date Entered \_\_\_\_\_ Initials: \_\_\_\_\_

School Board of Broward County  
ACH payment agreement form